Ask largely that your joy may be full. Give largely that your joy may be fuller

PROBABLE RAIN

WEATHER FORECAST FOR FORT WAYNE AND VICINITY.

PROBABLY RAIN TONIGHT AND SUNDAY; WARMER.

# The Fort Wayne Sentinel

The Sentinel is the Only Evening Newspaper in Fort Wayne Receiving the Associated Press News Dispatches

ESTABLISHED 1833. SATURDAY EVENING, APRIL 15, 1916. DAILY, 1 CENT SATURDAY, 5 CENTS

TELEPHONE YOUR WANT ADS TO THE SENTINEL PHONE 173 1 CENT A WORD

# NEW ALARM COMES FOR SAFETY OF U. S. LINE

Indiana State Library

## DUE TO REPORT BY CAPT. GRANT

### Army Base at Columbus is Kept in Readiness for Instant Action.

### STILL WITHOUT A REPORT ON PARRAL

### Lansing Says Mexican Situation is Unchanged in Any Respect.

Columbus, N. M., April 15.—Gravest concern for the safety of the American line of communication was manifested in military quarters here today. Every preparation has been made at the base here to keep the line intact. Motor trucks lined up and filled with rations stood in front of military headquarters awaiting orders and the telegraph station here was ordered to be kept open throughout the night.

No reason was offered at military headquarters for the unusual activity, but unofficial reports gave assurance that it was based upon reports made by Captain U. S. Grant, in command of a small detchment of Americans guarding the line at Ascencion, sixty miles south of the border.

It is known that with diplomatic relations between the United States and Carranza pending, close watch is being made for a trace of 4,000 men under Gen. Gomez, who were reported to be moving from Sonora into Chihuahua in such away as to prevent possible menace to the American line of communication. However, reports from military sources indicate that the force today could not be located in southwestern Chihuahua.

#### UNCHANGED, SAYS LANSING.

Reports Give No New Status to the Chase for Villa.

Washington, April 15.—Secretary Lansing pronounced the Mexican situation unchanged today in any aspect. Unless official reports to General Funston disclose a more grave situation at Parral, where American troops were fired upon, than is now believed to exist, there was nothing to indicate that a change might be expected in the near future.

Secretary Baker said General Funston had not heard from General Pershing directly for three days. That caused no uneasiness at the war department, however, as General Pershing has reported only when he had definite and important information.

**Gave No New Status.**

Reports from other commanders in the field gave no new status to the pursuit of Villa and his bandits. As time passes without official information of the Parral fighting from American sources officials are inclined to doubt that the clash was as serious as described in early Mexican advices. It was considered unlikely that the American force was in any serious plight since the commander might have sent back messengers to the supporting column. Some army officers thought it probable that when a report was received it would show the detachment had passed in or around Parral since the disorder and was proceedings about its business of pursuing Villa, headed for its original destination beyond the town.

**Sheds Light on Tangle.**

Publication in Mexico City of the terms the Carranza government seeks to impose limiting any reciprocal troop movements across the international boundary shed much light on the diplomatic tangle which preceded General Carranza's suggestion that the American troops be recalled from Mexico. Secretary Lansing declined to discuss the matter.

Telegrams from the Mexican capital indicated that Carranza was prepared to insist that any armed expedition of the United States which enters Mexican territory in the guise of a punitive effort must be limited to one thousand men of one service alone—cavalry.

**Rumors of Second Fight.**

State department dispatches from El Paso today referred to unconfirmed reports of a second fight with American troops at Parral.

Gen. Funston today telegraphed the war department that he had not heard from Gen. Pershing for three days. Secretary Baker said that Gen. Funston was urging Gen. Pershing to rush a report on the Parral incident.

Gen. Funston's message was taken to indicate that the silence of Gen. Pershing probably was due to inability to get information rather than to interruption of communication. Gen. Funston has been in communication with other authorities in close touch with the advance of the expedition, but had asked Gen. Pershing to report oftener if possible to keep the war department advised.

Secretary Baker said he still was waiting for a report on the conference between Gen. Pershing and Generals Herrera and Guitérez.

**Discussion With Carranza.**

State department officials today were

(Continued on Page 7, Column 5.)

## DISTRICT TEACHERS ATTEND CONFERENCE

### Vocational Pedagogues in Session at High School Building.

Vocational school teachers from Adams, Wells, Huntington, Noble, DeKalb, Whitley, Allen, Lagrange and Steuben counties were in attendance Saturday at the conference for teachers of practical arts subjects held in the assembly room of the high school building under the direction of the vocational division of the state department of public instruction, assisted by the extension divisions of Indiana university, Purdue university and the Indiana State Normal school.

Z. M. Smith, of the state department of public instruction, was the leader of the agricultural section; Adelaide Steele Baylor, of the state department, and Mabel T. Wellman, of Indiana university, leaders in the domestic science section, and J. J. Ritter, of Fort Wayne, in the industrial arts section.

**Address by W. E. Gordon.**

One of the features of the morning session was an address by W. E. Gordon, director of the Fort Wayne vocational school. Among other things Mr. Gordon said:

"Let us work together and conserve our youth and teach them ideals, give them the physical training, training for leisure, for literacy, for citizenship and for vocation and let us not forget that the vocation is very likely to determine the others. We have far too much waste in this fair land of ours. Other than prevocational school work and vocational school work we need a Y. M. C. A., social centers in the schoolhouses rather than in saloons, educational movies rather than the trash of the show, more wholesome amusements in the home, more parks to be enjoyed. Give us psychological experts in the attendance department and give us business men who will not exploit the innocent and ignorant children. The schools cannot do it all; the whole community, the whole city, must realize the rights and the worth of the children. Let all our great institutions, home, church, school, state, industry and amusements work together to conserve rather than blunt or destroy."

Mr. Gordon said that the vocational school is the greatest educational opportunity that this commonwealth offers to all the people.

## MILITARY COMPANY AT HIGH SCHOOL

### War Department Agrees to Furnish Necessary Equipment.

Word was received Saturday from the war department at Washington, D. C., that will insure the organization of a military company consisting of 175 boys of the high school. The war department has agreed to furnish the necessary equipment and Captain George Byroades has agreed to act as drill master. Permission to organize was granted by the school trustees some days ago.

The equipment to be furnished by the war department will consist of rifles, belts, appendages and 120 rounds of ammunition for each cadet. Captain Byroade will devote the remaining weeks of school to drilling the boys without the government equipment, which will not be forwarded until the opening of school next fall. The war department requires that before the rifles and ammunition can be used the school must have facilities for range practice, which the school board will provide. In the event of war the equipment must be returned.

The first meeting of the new company will be held some time next week at which time Captain Byroade will talk to the boys and explain what he expects of them.

## WHITE SLAVE CASE IN FEDERAL COURT

Charged with violation of the white slave act, Tony Bassias, alias Tony Mitchell and Ella Chiros, alias Eva Shoemaker, alias Eva Mitchell, 28 years old, were arrested Saturday morning in their apartments in the old "flat" district by Deputy United States Marshal William Hagarty and City Detective William F. Pappert. They were taken before United States Commissioner T. J. Logan and in default of $5,000 bonds were taken to the county jail. Their hearing has been set for April 28.

According to the affidavit filed by Richard B. Spencer, special agent for the department of justice, Bassias is charged with transporting Ella Chiros from Chicago to Fort Wayne on January 1, 1916, for immoral purposes. The woman was arrested for being a party to the alleged conspiracy to violate the federal act. Both entered pleas of not guilty.

# GIVES BERLIN CHANCE TO AVOID BREAK

### Five Hundred Teachers Attend Vocational Meeting Here.

In the upper picture is seen a group of teachers snapped before the session took up Saturday morning at the vocational meeting for teachers held at the high school auditorium, and which was attended by five hundred teachers from northeastern Indana. In the lower photograph are seen County Agent Clarence Henry, School Superintendent D. O. McComb and Z. M. Smith, of Purdue, head of the vocational work of Indiana.

## BIG CAMPAIGN OPENS MAY 16

### Money for Y. M. C. A. Building to Be Raised in Ten Days.

### COMMITTEES NAMED TO CARRY ON WORK

### Every Citizen of Ft. Wayne Will Be Given Opportunity to Contribute.

Fort Wayne is soon to see a remarkable campaign when in ten days a sufficient amount will be raised for the erection of one of the finest Young Men's Christian Association's buildings in the central west. The plans are now

E. L. MOGGE.

in the preliminary stages and by May 16, when the active work of soliciting will start, everything will be in readiness for one of the greatest money-raising campaigns ever attempted in Fort Wayne.

**Mogge on the Job.**

E. L. Mogge, of Indianapolis, campaign director and a man who knows the game in every detail, is here and will remain until the required amount has been raised to insure the erection of a building, one that will provide every convenience and meet every re

(Continued on Page 7, Column 1).

## TROUSERS WIN DAY BY HEAVY MAJORITY

### American Women's League for Self-Defense Votes to Wear 'Em.

New York, April 15.—American women will wear trousers as part of their uniform if they follow the example set by the 200 members of the American Women's League for Self Defense. These women have been attending weekly drills here throughout the winter. The style of uniform came up for vote last night and was the cause of an animated discussion in which Mrs. J. Hungerford Millbank asserted that the suits worn by the women need not necessarily be uniform. She objected to trousers on the ground that such a uniform would be used by husbands.

Others denounced dresses as a "curse and burden" to women and advised the women soldiers to get rid of them. "When your husbands go to the front," said one speaker, "you will have to guard your home against marauders. It will be a man's work and you cannot do it in dresses."

The vote for trousers was carried by an overwhelming majority.

## DR. G. S. BLISS ON SOUTH BEND PROGRAM

South Bend, Ind., April 15.—The social welfare conference will open in South Bend tomorrow and continue two days. About thirty speakers, many of them of state-wide and national reputation, will appear before the body to discuss important topics. Although the conference is primarily for St. Joseph county, the attendance will be augmented by delegations from northern Indana cities and towns, making the conference the largest of its kind ever held in this part of the state.

Among the speakers who will appear are Miss Grace Osborne, of Indianapolis; Judge Willis C. McMahon, Hammond; Dr. Cecil C. North, Greencastle, Ind.; Judge T. E. Howard, South Bend; Mrs. S. B. Stimson, Terre Haute; Rev. J. C. McGinn, Notre Dame university; Dr. George S. Bliss, Fort Wayne, and Dr. C A. Lippincott, South Bend.

#### DEAHL WILL DECIDE TODAY.

Goshen Man Must Make Up His Mind Regarding Appointment.

Goshen, Ind., April 15.—Anthony Deahl, of Goshen, will today accept or decline the appointment offered him by Gov. Samuel M. Ralston as a member of the public service commission. According to a statement issued this morning he is under obligation to the governor to make his decision before noon.

## FIGHTING NOW HAND-TO-HAND

### Waves of French Infantry Hurled Against Germans Before Verdun.

### MEET VERY HEAVY LOSSES IN CHARGE

### French Offensive Movement Results in Disaster, Berlin Reports.

London, April 15.—The German war office announcement of today contains the statement that the French have advanced to the attack before Verdun. The positions held by the Germans on Deadman's hill and near that point were assaulted by waves of French infantry, the report states, but the French charges broke down with heavy losses, those who reached the German trenches being killed in hand-to-hand fighting.

No mention of this battle was made in the official French reports of today or last night which gave the impression that only artillery fighting was under way.

**On the Galician Front.**

Increased activity on the Galician front is indicated by a statement from the Austrian war office. Along the lower strip there were several brisk engagements for possession of advanced positions. Russian artillery is bombarding portions of this front heavily.

In the Austro-Italian campaign repeated attacks were made on each side. Austrian troops captured an Italian position at Mrzliveh, beating back several counter attacks with heavy losses for the Italians. Near Sperone the Italians gained the advantage. The Austrians abandoned a defensive position and fell back to the next line.

The British steamship Shenanadoah, 3,886 tons, has been sunk by a mine. The captain and part of the crew were landed. Two men are missing.

**Germany Would Avoid Break.**

A news agency dispatch from The Hague says the German foreign office is perturbed on account of the dissatisfaction expressed in the United States at the German note in regard to the Sussex. Chancellor von Bethmann-Hollweg is reported to have had several conferences with Ambassador Gerard and Count von Burian, Austro-Hungarian foreign minister, and to have sent lengthy instructions to Ambassador von Bernstorff at Washington. According to these advices, German officials now seem willing to do everything possible to avoid a rupture with the United States.

## FIRST REHEARSAL FOR CENTENNIAL IS ON

### Volunteers Are Being Tried Out at Saengerbund Hall Today.

**BULLETIN.**

A meeting of the committee on decorating and illumination will be held tonight at Centennial headquarters.

The Homecoming committee will meet Wednesday evening, April 19.

The Centennial cabinet will meet Tuesday evening, April 18.

The Homecoming committee urges everybody who has friends in other cities to send or telephone (No. 3900) the names and addresses of such friends, so the committee may send them formal invitations to attend the Centennial on homecoming day.

The first assemblage of men who have been willing to take part in the big pageant of June 6, 7 and 8 is on this afternoon at the former Shriners' hall, Saengerbund building, corner of West Main street and Maiden lane. While it is probable that few, if any, parts will be given out, it is certain that Pageant Master Donald Robertson will select some of the leading men of the sixty who will be given speaking parts in the play.

Frank E. Stouder, chairman of the pageant committee, is still in need of applications for a large number of parts in the play. It appears that in some quarters the appeal for volunteers has been considered in a more or less frivolous way—as if the thing were of small importance—but now, with the knowledge that scores of the city's best known business and professional men are today gathered to give their serious attention to the production of the play which will make Fort Wayne and its history remembered down through the coming years.

All who wish to participate should send their applications to Centennial headquarters, in the Commercial club, without delay.

## LAST MINUTE NEWS

#### WOMAN ATTEMPTS LIFE OF GERMAN SOCIALIST.

**London, April 15.—An Amsterdam dispatch to the Exchange Telegraph company says that travelers arriving at The Hague from Berlin report that a woman fired two shots from a revolver at Dr. Karl Liebknicht while the socialist member of the reichstag was walking in the street. Both shots missed. The woman was arrested.**

#### SCORES BOTH WILSON AND GEN. CARRANZA.

**Washington, April 15.—Representative Rodenberg, republican, of Illinois, today introduced a resolution prohibiting shipment of arms and munitions of war into Mexico. It was not discussed and Mr. Rodenberg later issued a statement criticizing the Wilson administration and saying that Gen. Carranza has given abundant evidence of his "treacherous character."**

## WAY IS LEFT OPEN BY U. S.

### Statement Will Put Outcome of Crisis Squarely Up to Germany.

### LANSING AT WORK ON U. S. STATEMENT

### Government Ready for Its Next Step in Submarine Controversy.

Washington, April 15.—The United States government today was ready for its next step in the crisis with Germany over submarine warfare. This was the preparation of a communication to be sent Berlin designated to bring the situation to an issue.

The communication will go forward within the next few days at the very latest. The impression prevails here that it will not be dispatched pending a careful examination of all the evidence at hand regarding recent submarine cases, including affidavits in the case of the English channel steamer Sussex, which arrived yesterday.

It is made clear that the forthcoming communication, although intended as the final word, the United States will still leave the way open for Germany to avoid a severance of diplomatic relations.

Secretary Lansing continued work today on the statement of the American case, which will be forwarded to Berlin and thus dispelled intimations that it might already have been started on its way. Mr. Lansing compared the affidavits on the attack on the Sussex, which arrived here last night, with information already before the department.

The president kept in touch with Secretary Lansing during the day and was informed of the cotnents of the affidavits received on the St. Paul.

## SOCIALIST NOMINEE OPENS THE CAMPAIGN

J. Lloyd Armstrong, nominee for congress from the Twelfth congressional district, opened the socialists' campaign Friday evening in an eloquent and forceful address before a good sized audience in the assembly room of the court house. Mr. Armstrong spoke on "The Brotherhood of Man," which he defined as meaning the collective ownership and the democratic management of things that are universally used.

Socialists are often misrepresented in their beliefs, the speaker said, by people who either purposely or through ignorance misconstrue their theories of government. He denied that the socialists believe in dividing up, in the sense that if a man owns a farm he is to sell that farm and distribute the money to some one less fortunate than himself.

"We believe in dividing up, but it is the opportunity to work that we want divided," he explained.

Mr. Armstrong declared that the trusts were the natural development of the evolution in business. Under the socialist theory things should be made for use and not for profit.

#### WE USE MUCH COFFEE.

Washington, April 15.—The American people, long known as the world's coffee drinkers, actually consume forty per cent of the amount sold in the international markets, according to figures announced today by the bureau of foreign and domestic commerce. More than one billion pounds of coffee came to this country last year. Germany normally is second in coffee drinking, but the war cut off her imports last year and made France second with receipts less than one-fourth as large as America's purchases.

## Anti-Typhoid Serum for Fort Wayne Militiamen

Nearly thirty members of company E, First Separate company, Indiana National guard, of Fort Wayne, gathered in the armory on West Berry street, Saturday afternoon and submitted to a hypodermic injection of typhoid serum. Dr. Charles R. Dancer, company physician, was in charge of the vaccination.

Each member, in order to become immune from the typhoid germ, must submit to three treatments, which will be given ten days apart. The serum, when properly administered, insures a person against the deadly typhoid germ for a period of three years.

Captain J. E. Miller, in charge of the local company, explained to the men that there was nothing painful about the treatment and that everyone was expected to take it. He also made the statement that the treatment might prove very beneficial to every member of the company, especially if a call should happen to be sounded for Mexico, which he thought might come soon.

A new system was inaugurated regarding the drilling of the men at the practice Friday evening. Each corporal will drill the same squad each week and he is expected to report to the first sergeant all the absent members. The corporal is also asked to say [illegible] he is expected to report to the first sergeant all the absent members. The corporal is also asked to say [illegible]

## THREE PROMINENT TWELFTH DISTRICT REPUBLICANS RECENTLY HONORED BY THEIR PARTY.

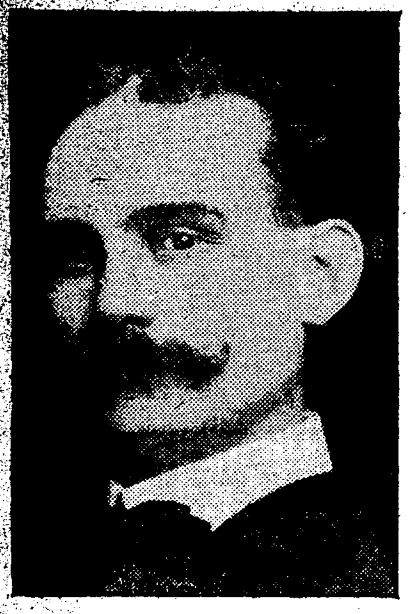

WILLIAM H. WILLENNAR
Auburn.

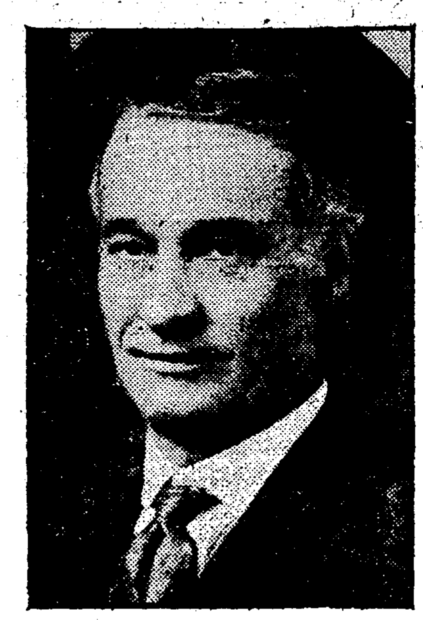

BENTON E. GATES
Columbia City.

A. B. MIER
Ligonier.

At the recent republican state convention at Indianapolis, the delegates from this district met and nominated William H. Willennar of Auburn, as their candidate for presidential elector. If the republicans carry the state of Indiana at the next election in November, Mr. Willennar will be one of the fifteen who will meet in the office of the secretary of state next January and go through the motions of voting for the republican candidates for president and vice president. In other words, Mr. Willennar will be a member of what is called the electoral college, whose duty it is to do the actual voting for the presidential candidates. Theoretically, they each have the right to vote for any citizen of this country but actually no elected elector on any party ticket would dare vote except in accordance with the instructions of the people.

Mr. Willennar is a manufacturer of automobile supplies in Auburn. He has been successful in business and is highly esteemed for qualities of high character, both in business and private life. He was on the county ticket of DeKalb two years ago for representative in the legislature but the split in the party gave him no chance of election.

At the same district meeting of state delegates at Indianapolis, Benton E. Gates, of Columbia City, and A. B. Mier, of Ligonier, were selected as delegates to the Chicago convention, when the candidates for president and vice president will be nominated. Their preference for the nomination of president is said to be Charles W. Fairbanks, who will have the solid Indiana vote on the first ballot. As both of them were regular in the election of 1912 and voted for Taft, it is believed that they will support some regular republican, if it is clear that Fairbanks cannot be nominated. It is believed by most of the republicans at the convention that neither of the delegates is disposed to think that either Taft or Roosevelt should or can be nominated at Chicago.

Mr. Gates is one of the leading attorneys at the bar in the circuit composed of Whitley and Noble counties. He is generally on one side or the other in all the big cases tried in the court of either county. He was the republican county chairman for eight years and is widely known over the district as one of the most influential republican leaders in the Twelfth.

Mr. Mier is a scion of the founder of the Mier banking house of Ligonier and has large banking and real estate interests in other towns of the district as well as in Detroit. This is his first appearance in party leadership.

## PRESIDENT COMMENDS INDIANA PARK PLANS

### Wilson Writes Approval of Idea as Part of State Centennial.

Indianapolis, April 15.—President Wilson, in a letter made public today, wishes the Indiana state park memorial committee success in its efforts to obtain a series of state parks in connection with the celebration of the state centennial this year. The letter, addressed to Richard Lieber, chairman of the committee, follows:

"I thank you for acquainting me with the very admirable plan of the Indiana historical commission for a series of memorial parks in connection with your state centenniary. This plan proposes to commemorate in a way at once unusual and appropriate a notable event. The civic value of such state-owned public parks as your committee has in view seems to me beyond question. These parks would keep unspoiled much of the natural beauty of woodland and hill, and stream once common, but now rare and tending to disappear. They will afford recreation grounds and be a source of pleasure and refreshment to the public. Those who cannot themselves visit these parks will feel a quickened sense of civic satisfaction in the knowledge that they are public properties in which all have an equal right. I am glad that your commission has undertaken this work and heartily wish you success in it."

The park commission is a part of the general organization planning the celebration of the 100th anniversary of the admission of Indiana to statehood. One of the properties which the committee has under consideration as a site for a state park is a scenic spot known as "Turkey Run" in Parke county.


ROGERS EYESIGHT SPECIALIST
SPFLD ILL. FT. WAYNE OFFICE ANTHONY HOTEL BLDG. LIMA OHIO

**LABORERS WANTED**—For trench work which will continue practically all summer. Good wages. Apply 1027 Calhoun St. 13-2t


## EVERYBODY KNOWS A MULE WILL KICK

### Man Cannot Invite It and Then Recover Damages, Says Court.

Frankfort, Ky., April 15.—The kicking propensity of a mule is a matter of common knowledge, held the court of appeals here yesterday in reversing a verdict of $500 damages awarded J. M. Pratt against the Consolidated Coal company. From the testimony it appeared that Pratt, an employe of the company, was kicked by a mule when he struck the animal with a whip as he stooped behind it. "The mule would have been untrue to itself and false to every tradition of its breed if it had kept its heels on the ground," said the court, "and an employe cannot court danger by inviting a mule to kick him and then recover for consequent injuries." It was brought out that Pratt had never before driven anything but oxen.


**SPECIAL SALE OF STANDARD TIRES.** Great reductions. Fort Wayne Overland Co., 124 W. Washington.


### MAN SWALLOWS POISON.

#### Goes to Grave of First Wife to Die After Shooting Third.

Indianapolis, April 15.—Charles W. Coller, 70, whose body was found lying against the tombstone of his first wife, yesterday, drank poison after shooting his third wife. Coller and his third wife, according to her statement, quarreled about money matters. He shot her in the shoulder, inflicting a slight wound. She called the police but Coller had left. His body was found in a sitting posture reclining against the tombstone of his first wife, who died April 17, 1913. His right hand lay on the grave and his face was turned to the sky. The tombstone bore his name as well as that of his wife. The latest Mrs. Coller was married three times.


**SPECIAL SALE!**
Carload of popular priced Period Dining Room Suites—all pieces in each suite to match—have just been received and placed on sale by the Foster Furniture Co. The prices range from $50 to $125 per suite. Here then is your opportunity, one you will not again get. We have a couple of Boarding Houses to furnish and the parties, for the sake of cheapness, will buy a used dining room outfit. We can, therefore, allow two persons a reasonable amount for their old suite in exchange for a new one. Foster's.



Buy a Diamond On Our New CREDIT PLAN

With its attractive features making our CREDIT SYSTEM practically perfect.

We have just bought and hereby put on sale a great lot of "Fifths," "Quarters" and "Thirds"—ranging in price from

$25.00 to $40.00 to $65.00

Easily Worth From $30.00 to $80.00
Savings Plan Terms

$1.00, $1.50, $2.00 A WEEK

All Honest Persons May Expect Immediate Delivery.

WARTELL'S Jewelry Store
120 W. MAIN
Just West of Transfer Corner.
Phone 2912.


## MARSHALL TO HAVE OPPONENT IN OREGON

Salem, Ore., April 15.—At the primaries to be held May 19, filings for which closed today, the ballot will contain the names of Theodore E. Burton, of Ohio; Albert B. Cummins, of Iowa, and Charles E. Lockwood, of Oregon, as candidates for the republican nomination for president. Although Justice Charles E. Hughes has asked that his name be omitted, a lengthy petition has been filed asking that he be given a place on the ballot. The secretary of state has the petition under consideration. For vice president, Wm. Grant Webster, of Chicago, is the only republican candidate.

Woodrow Wilson's name will stand alone on the democratic ballot. Thomas R. Marshall will be opposed for vice president by Elliott W. Major, of Missouri.

The average weight of the Greenland whale is said to be 100 tons—224,000 pounds—equal to that of eighty elephants or that of 400 bears.


"77"
Humphreys' Seventy-seven For Grip, Influenza, COLDS

To get the best results, take "Seventy-seven" at the first feeling of catching Cold.

If you wait until your bones begin to ache, to cough and sneeze, have sore throat and influenza, it may take longer.

25c and $1.00, at all druggists or mailed.

TONIC TABLETS after the Grip or any long illness, physical exhaustion, loss of strength or appetite, General Debility, take Humphreys' Tonic Tablets—price, $1.00, at drug stores or mailed on receipt of price or sent C. O. D.

Humphreys' Homeo. Medicine Co., 156 William Street, New York.



$

If you need any amount from $5.00 to $100.00, get it from us at legal rates guaranteed by our bond to the state.

We are surprisingly different from the ordinary loan company you hear and read about.

Loans on your own note—no endorser required—if you own furniture, a piano or like security, or if you are steadily employed by a reliable concern.

INTEREST 2 per cent. Small charge for services.

We make this a convenience and an accommodation and you repay as you can by the week or month. This makes you independent of your friends and is private, convenient and economical.

Loans Made in Towns on Steam or Interurban Roads.

Indiana Loan Company
211-212 SHOAFF BLDG.
—Second Floor—
Established 1895—Phone 905.



# SAFETY FIRST

Buy that new Easter Suit where your money is merely on deposit until you are perfectly satisfied. Buy your Easter Clothes of a store that sells such clothes as the Hart Schaffner & Marx, such Shirts as "Excello," and Manhattan, such Hats as "Trimble" and "Stetson," such Neckwear as "Stag" and "Auerback." Buy at a store that is able to give you all-wool, silk-lined suits for young men

At $10.00

HART SCHAFFNER & MARX SUITS AS LOW AS $15.00 Etc.

STORE OPEN UNTIL 10 O'CLOCK TONIGHT.

PATTERSON - FLETCHER CO.


## Scenes in Parral, Where Mexican Civilians Attacked Our Soldiers.

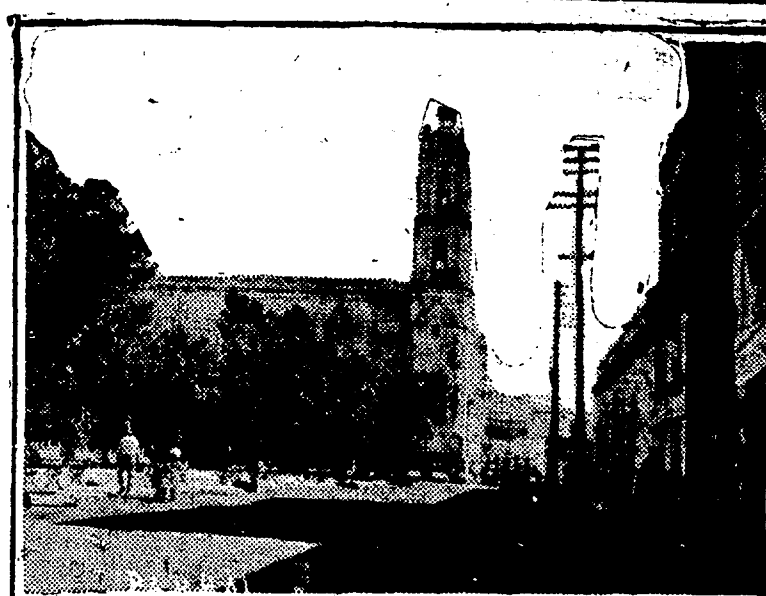

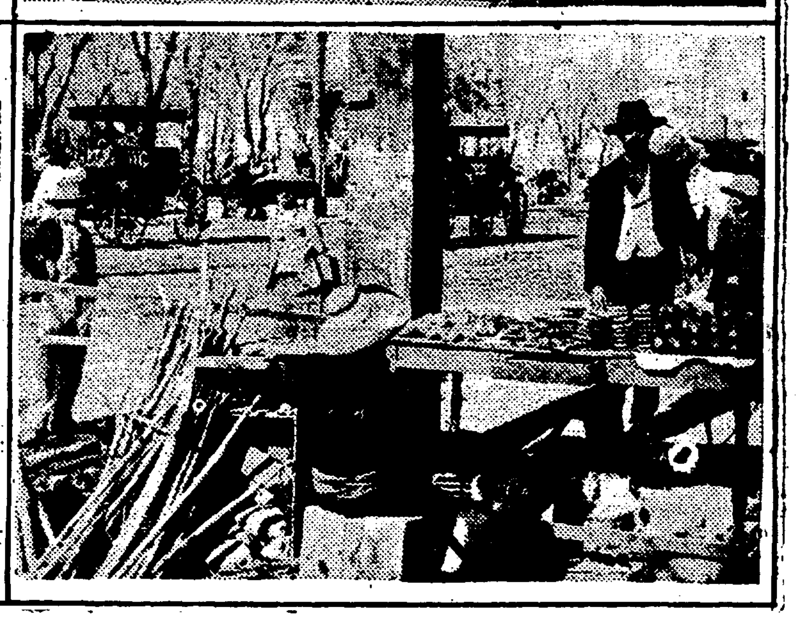

Top, left—A big public park and the cathedral in Parral; top, right—two of the finest buildings in the city showing the high type of architecture used in Mexican cities; below, left—part of the main street of Parral. The arrow points to the American club, where United States citizens in business in the city gather and entertain visitors; below, right—a typical Mexican market stand.

## DECATUR NEWS.

Decatur, Ind., April 15.—Frank Braun was initiated by the Elks.

M. Flox returned to South Bend after a visit here over night with his daughter, Mrs. I. Bernstein. He came from Detroit, Mich.

Mrs. Sarah Shannon arrived from Hoagland for a visit with her niece, Mrs. J. M. Gibson.

Mr. and Mrs. E. H. Shoemaker, who leave the first of the week for Indianapolis, were given a farewell surprise by the members of the Christian church.

Officers elected by the Euterpean club are: President, Mrs. Charles Knapp; vice president, Mrs. J. R. Parrish; secretary, Mrs. Carrie Haubold.

Mrs. W. C. McKinney arrived from Russiaville for a visit with her daughter, Mrs. G. E. Steele and Miss Eula McKinney. Mr. McKinney will arrive later.

Mrs. Glen Glancy and nephew, Medford Stults, of Monroe, were here shopping.

Miss Olga Houck, of Kirkland township, was a shopper here.

Mrs. Asa Blount and children returned to Portland after a visit here with her mother, Mrs. Alice Baker.

Mrs. Charles Bracht arrived from Fort Wayne and is visiting with her parents, Mr. and Mrs. Charles Nyffeler, near Monroe.

Mrs. Nellie Henry, of Cincinnati, O., of the Sentanel Remedy company, went to Berne to work for awhile. She introduced the remedies here also.

Messrs. Ward Baumgartner, John Heister, James Stogdill, Earl Gardner, of Bluffton, were here on a visit with friends.

Leah Hartzog and Roxy Stove, of Willshire, O., changed cars here en route to Fort Wayne.

Mrs. C. M. Andrews, of Peterson, and Mrs. Burt Mangold went to Fort Wayne for a visit with their daughter and sister, Mrs. Earl Watermann, to whom a son was born.

Mr. and Mrs. W. E. Bauer, of Chicago, changed cars here en route to Fort Wayne.

Attorney J. C. Moran went to Fort Wayne on business.

G. T. Burk went to Marion on business.

Mrs. W. P. Schrock and Miss Mary Fonner went to Fort Wayne to attend to business.

Mrs. Forest Andrews went to Monroe after a visit here with her father, Dr. C. T. Rainier, who is very low.

Mrs. John Kirchner and two sets of twin daughters, Irene and Lorene and Erma and June, went to Fort Wayne for a visit.

Mrs. Amos Lewton and child returned to Monmouth after a visit with her mother, Mrs. John A. Mumma, of Union township. Mrs. Mumma is recovering from a severe illness.

George Flanders went to Fort Wayne on business

Mrs. George Miller went to Fort Wayne to be with her daughter, Mrs. Frank Jones.

A baby boy was born to Mr. and Mrs. Martin Reppert, of Preble, this being their only child. Mrs. Reppert was formerly Miss Martha Kreutzmann.

Mrs. D. V. Ruckman and children went to Hoagland to visit with her parents.


**Attention Boys Centennial Prizes**

We want a miniature log cabin and also a representation of the old fort and stockade for use during the Centennial Celebration and offer $10.00 each in gold for first prizes and, as second prizes in each class a pair of Meigs' best glasses fitted to any one you wish. Contest open to all boys under 15. Call at our office for rules and blank.

MEIGS 1012 Calhoun St. Lyric Theater Bldg.



**His Age is Against Him.**

"I am 52 years old and I have been troubled with kidneys and bladder for a good many years," writes Arthur Jones, Allen, Kan. "My age is against me to ever get cured, but Foley Kidney Pills do me more good than anything I ever tried." Many people suffer from kidney trouble who need not suffer when they can get Foley Kidney Pills. Mr. Jones in a later letter says if it was not for them he would never be able to work in the hay field. Rheumatism, aching back, shooting pains, stiff joints, all have been relieved. Dreier Drug Co. —Advertisement.


### TWO HURT IN AUTO SMASH.

Terre Haute, Ind., April 15.—Two men were seriously injured and three others painfully hurt early this morning when the automobile they were riding in turned upside down. All of the men live in Merom, Ind., and were returning home. The machine was upset when a tire blew out. One man was thrown clear of the wreck and the other four were pinned under the car. Clarence Beaver, 30 years old, a barber, was most seriously injured. Claude Hublite, 27 years old, a concrete worker, was internally injured. The others were Med Bater, Henry Burton and Gregg Page.


30% Off on Standard Tires. Special sale. Fort Wayne Overland Co., 124 W. Washington.



**Cut This Out—It is Worth Money.**

DONT'S MISS THIS—Cut out this slip, enclose with 5c and mail it to Foley & Co., Chicago, Ill., writing your name and address clearly. You will receive in return a trial package containing Foley's Honey and Tar Compound, for bronchial coughs, colds and croup; Foley Kidney Pills, for lame back, weak kidneys, rheumatism, bladder troubles, and Foley Cathartic Tablets, a wholesome and thoroughly cleansing cathartic, for constipation, biliousness, headache and sluggish bowels. Dreier Drug Co.—Advertisement.


### ROGGE'S FORCE EXPANDING.

G. F. Rogge is preparing to add five men to his force at the General Electric works next Monday. Yesterday Foreman S. A. Bickel, of the tin department, and his men moved from the south end of the room occupied by Mr. Rogge's department to the basement in the new storehouse and benches and machinery to accommodate five men are being placed on the vacated space by order of Foreman Rogge, whose quarters are overcrowded.


**NOTICE TO PUBLIC!**
Additional service will be rendered to Robison Park, Sunday, April 16th.
Car leaves Transfer corner 6:30 a. m., 7:30 a. m. 11:30 a. m., 12:30 p. m., 1:30 p. m., 4:30 p. m., 5:30 p. m.
Last car leaves park at 6:00 p. m.
FT. WAYNE & NORTHERN INDIANA TRACTION COMPANY.


It requires one ton of musk rose petals to distill one pound of pure attar of roses.


RED LETTER BIBLE COUPON BIG PRINT
ILLUSTRATED EDITION

Distributed by the FORT WAYNE SENTINEL

Clip three of these coupons bearing consecutive dates and present them together with our advertised price of $1.48 at our Main Office and receive your Copy of the BIG PRINT RED LETTER BIBLE.

3 COUPONS AND $1.48 SECURES IT

Description Specially bound in genuine Limp Leather, overlapping Covers, red edges, round corners, gold lettered back, numerous beautiful colored plates, maps and biblical scenes, family record and many useful helps.

EVERY WORD JESUS SPOKE PRINTED IN RED

MAIL ORDERS WILL BE FILLED

Add for Postage:
Up to 150 miles .07
Up to 300 miles .10
Up to 600 miles .15
Up to 1000 miles .20
For greater distances ask postmaster rate for 3 lbs.

# Rurode's
*Famous for Quality*

## You'll Appreciate These Offerings

### From the Linen Store

**Our stock of Linens, bought when prices were at the lowest, affords economical housekeepers splendid saving chances.**

8-4 Bleached Damask Pattern Cloths, with 20-inch Napkins to match, many beautiful patterns to select from; special ..... **$5.00 a Set**

8x10 Bleached Pattern Cloths with 20-inch Napkins to match; choice new patterns; exceptional value; special ..... **$5.50 Set**

72-inch Bleached Table Linen, a fine quality in choice patterns ..... **$1.50 a Yard**

22-inch Napkins to match ..... **$4.00 a Dozen**

Full-size White Satin Finish Bed Spreads in new designs; special ..... **$2.98 Each**

Bleached Linen Crash Toweling, 18 inches wide and exceptionally good ..... **15c a Yard**

Brown Linen Crash Toweling, 20 inches wide, and extra heavy ..... **15c a Yard**

Fringed Crochet Bed Spreads in blue, pink and yellow; extra large size ..... **$1.48 Each**

Hemmed Crochet Bed Spreads in white Marseilles patterns, full size ..... **$1.25 each**

Bleached Turkish Towels, large in size and extra heavy, blue, pink and yellow borders .. **35c Each**

Hemstitched Linen Huck Towels, size 18x36 inches, with blue and red border, unusual value... ..... **25c Each**


# NEWS OF FORT WAYNE'S NEIGHBORS

## RURAL CARRIER GUY HART WINS

**Is Chosen Postmaster for Kendallville in Popular Election Arranged By Congressman Cline.**

Kendallville, Ind., April 15.—Guy C. Hart, 28, a rural mail carrier, was selected postmaster of Kendallville by a popular vote, held yesterday, the result of which was announced late last night. There was a field of eighteen candidates, for whom a total of 1,520 votes were cast.

Every patron of the office, regardless of politics, was permitted to vote under a plan devised by Representative Cyrus Cline. The congressman had failed to determine upon a successor to J. T. Stahl, who died recently, before he could assume the office to which he had been appointed.

In a total of 1,520 votes cast Hart obtained 406. There were eighteen candidates. Representative Cline has promised to nominate the winner of the election and there is no appeal from the decision of the election committee. The salary of the office is $2,800.

In the big field of candidates William H. Reinbolt ran second, with 291 votes. Nelson J. Shook was third with 181 votes and J. W. McKellar was fourth with 177 votes. M. S. Lyman and H. M. Boszor ran a dead heat for the tail-end honors with eight votes apiece. Other candidates were Bert Moyer, William H. Gappinger, E. F. Wadsworth, Oscar E. Michaelis, A. G Hill, Willis E. Sawver, Abraham Matzinger, Francis N. Yarian, A. J. Strauss, William H. Weil, William J. Fisher and Capt. John R. Smith, who was postmaster here during the first Cleveland administration thirty years ago.

## KOSCIUSKO MAN A SUICIDE.

**Bartlett B. Pullins Ends Life With Bullet and Rope.**

Warsaw, Ind., April 15.—Hanging from the limb of a tree and with a bullet hole in the head, the lifeless body of Bert Pullins, 25, was found Friday near his home south of Warsaw. A small target rifle was on the ground near the dead man's dangling feet. It is supposed that he adjusted the rope, shot himself and then jumped. For some time Pullins had been despondent and had refused to enter into a conversation with his sister, Minnie, with whom he made his home. It is believed that his despondency was brought on by the death of his parents several years ago, as since that time he is said to have acted in a very peculiar manner. Thursday he and his sister had arranged to make garden on their farm and Pullins had left the home intending to go to a neighbor and borrow a horse. When he failed to appear late in the evening the sister became worried and telephoned to all the neighbors but no one could be found who had seen the man.

## EX-SHERIFF OF NOBLE DIES.

Kendallville, Ind., April 15.—Christopher C. Simon, aged 70, ex-sheriff of Noble county, and a veteran of the civil war, died at his home Friday. Death came following an illness of two and one-half years. His last illness was brought on two weeks ago, when he was stricken with paralysis and rendered practically helpless. Christopher Simon was born in DeKalb county, March 15, 1846. Reared on a farm he engaged in agricultural pursuits until 18 years old, when he enlisted in Company K, Forty-fourth Indiana volunteer infantry. On September 14, 1865, he was given an honorable discharge. Politically Mr. Simon was a staunch republican and in 1894 was elected sheriff of Noble county—a position which he filled for two terms.

## WILL TRY BIG CASE AGAIN

Auburn, Ind., April 15.—The case of Sanford F. Ort and Elmer E. Gandy vs. William F. McNagny, executor of the will of the late Valorous Brown, for collection of two notes of $10,000 each, will be re-tried in Auburn in the DeKalb cihcuit court, beginning Monday, May 22 before Judge Dan M. Link.

Early in January the case was tried in the same court and resulted in a "hung" jury that stood about even. The case occupied several days' time and several expert handwriting witnesses were obtained from New York, Chicago, Columbus, Ohio, and other points, by both sides, to testify as to the genuineness of the originality of the figures. The contention of the defense is that the notes were raised. That there are three $1,000 notes, in favor of the above plaintiffs outstanding against the estate, and that two of these notes have been raised to $10,000.

## BASEBALL FOR PAULDING

Paulding, Ohio, April 15.—Paulding baseball enthusiasts and backers and promoters of the great national game at a meeting held this week took action which assures an active, effective independent team for the season soon to open. Arrangements for the settlement of the annual rental of the Barnes field, which was used for the ball park last season, were concluded. John Saurwein was re-elected manager, and authorized to proceed to engage and organize a team of players. It was arranged to use the bleacher seats on the south side of the park which were built for the Cincinnati game late last season, permanently.

## SPELLING CHAMPS PICKED

Van Wert, Ohio, April 15.—Selection of pupils of the public schools who will represent them in the county spelling contest which will be held in the high school auditorium April 22, have been announced by Supt. Sharkey. The contestants were picked from those who stood highest in the elimination test which has been held the past few weeks. Those who are to represent the schools are: High school, Ward Cleland, Cleo Morris, Velma Collins, Geraldine Albright, Hazel Ramsey and Ilo Tingley; Fourth ward, Inez Stemen, Amos Walter and Rolland Gamble; Third ward building, Martha Gribbler, Charlotte Sidel, Amber Clay, Effie Groscost and Bernice Dias; Second ward building, Mildred Hanby; First ward building, Hazel Hott.

## GARRETT BOY IN MEXICO

Garrett, Ind., April 15.—Walter Schomberg, the only Garrett soldier who is taking part in the United States army activities on the Mexican front, is in a hospital at Fort Bliss, Texas, recovering from an injury to his back. The soldier's parents, Mr. and Mrs. Conrad Schomberg, have received a letter from their son telling of his misfortune. He said that he had been given a horse not thoroughly trained and had crossed the Mexican border when the horse threw him, hurting his back severely, although not seriously. He was removed to the hospital at Fort Bliss. Schomberg is a member of Troop D, Fifth cavalry, and was stationed at Fort Sheridan, near Chicago, until the chase for Villa started.

## BIG DEALS IN REALTY

Huntington, Ind., April 15.—Two big real estate deals were closed by J. R. Day and A. O. Souers. They announced that Louis Schenkey traded his fruit farm north of Huntington to Fred Lindley, for the Opera block in Bluffton. The valuation of the farm was $25,000 and that of the Opera block was $35,000. Mr. Schinkel and Mr. Lindley will take possession of their properties May 1. Mr. Schinkel will sell the stock on his farm before that date. Mr. Cotton, tenant of the farm, will remain there until March, 1917. The other big deal was transacted by Melvin Anderson, who traded his business block in Huntington for a 240 acre farm near Centerville, Mich., the valuation of the business property being $7,000, and that of the farm $15,000.

## COMMERCIAL CLUB ELECTS

Paulding, Ind., April 15.—At the regular meeting of the Paulding Commercial club, an election of officers occurred, at which all the old officers were unanimously re-elected. This includes M. C. Cass, president; C. A. Woods, secretary, and H. G. Remage, treasurer, and a vice president and board of directors. The entertainment committee was instructed to make arrangements for holding a social affair, with refreshments, to be participated in by the ladies of the members at an early date. The time was not set.

## HAD TO KILL TWO HORSES.

Bluffton, Ind., April 15.—Charles Kaufman, living northeast of Ossian, lost two horses valued at about $450, several days ago. He had three horses hitched to a disc and was discing a field close by the road, when along came a horse belonging to Mr. Rapp. The Misses Effie and Jennie Rapp were in pursuit of the animal and Mr. Kaufman came to their assistance in stopping the horse. He left his three horses in the field and they started on a run. Two of the horses were lacerated in such a horrible manner that they had to be killed.

## HUNTINGTON MAN KILLED.

Huntington, Ind., April 15.—Henry Kronmiller, Erie conductor, who resided in this city, was pinched between two cars and instantly killed Friday in the yards at Kenton, Ohio. He was between the cars at the time the engine coupled on the train. Mr. Kronmiller spent a great part of his life in Huntington. He was born in Huntington July 13, 1883. William Kronmiller, who lost his life on the traction line at Homestead about one year ago, when a pole fell on him, was a brother of Henry Kronmiller, killed Friday on the Erie railroad at Kenton.

## FIGHTS STATE FIRE MARSHAL.

Auburn, Ind., April 15.—Jeff N. Boyle, a well known citizen of the city of Butler, is the plaintiff in a case commenced in the DeKalb circuit court Friday against W. E. Longley, fire marshal of the state of Indiana. Mr. Boyle in his complaint sets forth that he is the owner of a building on the corner of Oak street and Broadway in the city of Butler. On March 20, 1916, the deputy fire marshal served him with an order to remove said building and all rubbish and debris resulting from such removal within sixty days from the date of the order.

## DIED AT AGE OF 86 YEARS.

Bluffton, Ind., April 15.—A message received in this city Friday conveyed the news of the death of Josiah Poffenberger, aged 86, for many years a resident of Bluffton. He passed away at the home of a daughter, Mrs. Abram Shanes, at Fairmount, Ind., where he had made his home with his daughter since she moved to that city about three years ago. Mr. Poffenberger came here originally from Maryland and for many years he was actively engaged in various pursuits here, and was in business for a number of years.

## AVILLA COMMENCEMENT MAY 16

Avilla, Ind., April 15.—The members of the 1916 senior class of the Avilla high school will hold their exercises at the Methodist church on Tuesday evening, May 16. The baccalaureate address will be given at the Evangelical church, Sunday evening, May 14. The class is composed of the following popular young people: Misses Lois Dolan, Bertha A. Phillips, M. Antionette Meyer and Lucile M. Fairbanks; Messrs. Harry E. Smith, Clifton P. Engle, Wallace C. Hersh and Rollis H. Crothers.

## QUITS PEDAGOGY FOR FINANCE.

Columbia City, Ind., April 15.—One of the biggest surprises to occur in the business circles of this city in recent years became known when Julius C. Sanders, who has been at the head of the Columbia City public schools for the last 13 years, six years as principal of high school and seven years as superintendent, was elected as a director and vice president of the Provident Trust Co., at their 18th annual meeting, at which meeting the number of directors was increased from seven to ten. The names of W. T. Binder and Hugo Logan and J. C. Sanders were added.

## FIREMEN BUY THEIR OWN ENGINE

Andrews, Ind., April 15.—The Andrews fire department has purchased, through their own efforts, and with the help of the members of the town board, a chemical engine which will be demonstrated in Andrews for a few days. They request that as many persons as possible witness the demonstrations. The Volunteer department extends their thanks to all residents of Huntington and Andrews who donated so liberally in behalf of a better equipped fire fighting equipment.

## VAN WERT ELKS TO SHOW

Van Wert, Ohio, April 15.—"The Passing Show" will be presented by the local lodge of Elks and other home actors in the auditorium Tuesday evening, May 2. John Deardorff, of Jamestown, N. Y., has been engaged by the local lodge to stage the performance. The show will be given in place of the minstrel show which has been given by the local Elks for the past several years. Besides the show there will be vaudeville and musical comedy features.

## RECEIVER HAS REDKEY STORE

Portland, Ind., April 15.—Mark A. Wilson has been chosen receiver for the stock of jewelry owned by Walter W. Holmes at Redkey, pending the trial of a suit on note brought by the Farmers' State Bank against Holmes and John W. Atkinson. The note was originally given to Atkinson. Judgment for $300 is asked. Holmes executed a chattel mortgage on his stock of jewelry to secure the payment of the obligation.

## BLUFFTON TEACHER TO LEAVE.

Bluffton, Ind., April 15.—Miss Sadie Newlon, teacher of mathematics in the Bluffton high school, announced this morning that she has accepted a similar position in the Muncie high school, at a nice increase in salary over that received here. Miss Newlon has taught in Bluffton three years, and has been one of the most capable and popular teachers ever in the Bluffton high school.


**Could Hardly Do Her Work.**

Housework is trying on health and strength. Women are as much inclined to kidney and bladder trouble as men Symptoms of aching back, stiff and sore joints and muscles, blurred vision, puffiness under eyes, should be given prompt attention before they lead to chronic and more serious ailment. Mrs. George Hauck, 955 Pearl street, Benton Harbor, Mich., writes: "I was awful bad, with such pain I could hardly do my work, and I am very thankful for Foley Kidney Pills. Dreier Drug Co.—Advertisement.



# Kre-Mo Sterilized Rice

**The Delicious Breakfast Food**

**15c Package makes more than seven pounds of prepared food**

***Buy Today At The Following Grocers***

H. UETRECHT, 1602 Wells St.
J. GUTERMUTH, 1603 Oakley St.
G. L. LEWIS, 1538 St. Mary's Ave.
J. H. W. SCHAEFER, 1238 Sherman
E. R. EXNER, Lumbard and New Haven Ave.
C. G. GARTON, 1042 St. Joe Blvd.
DUDENHOEFER GROCERY CO., 1301 E. Lewis St.
HENRY F. BUSSING, 1420 Maumee Ave.
S. P. LAEMMERMANN, 2214 Wayne Trace.
FRED WINTERS, 1927 Maumee Ave.
JOHN EVERS, 2534 Maumee Ave.
CHR. HEGERFELD, 1930 Broadway.
LEHNERT & GELLER, S. E. Corner Broadway and Taylor.
BICKNESE & BURNS, 2502 Broadway
F. DICKMEYER, 2451 Broadway.
LOUIS KOCH, 408 E. Washington St.
C. C. PEARSON, 1122 Maumee Ave.
J. L. CATTEZ, 1302 Maumee Ave.
F. G. MEYERS, 525 E. Lewis.
C. S. LUDWIG, 421 E. Lewis.
HORSTMEYER & REITER, 848 E. Creighton.
MONARCH GROCERY, 2304 S. Calhoun.
COVERDALE & ARCHER, 630 Harrison.
A. FURTHMILLER, 839 E. Lewis St.
NICHOLAS KLUG, 1412 Hanna St.
SOUTH SIDE TEA STORE, 1805 Hanna.
A. J. PARISOT, 1921 Hanna St.
DITTOE GROCERY, 218 W. Main St.
H. P. W. BRINKROEGER, 722 Harrison St.
J. A. SHIRK GROCERY CO., 1507 Spy Run Ave
G. A. KIEFER, 1670 Spy Run Ave.
CHAS. KASBAUM, 434 Elizabeth St.
P. WAGANER, 717 Fourth St.
JOSEPH SUELZER, 2201 Fairfield Ave.
C. F. REINKENMIER, Broadway and Savilla.
C. F. KINSEY, 1513 Walton Ave.
JOHN LENK, 2005 Maumee Ave.
RUMBAUGH & COOMBS, 1721 East Wayne St.
F. C. HEIT, 835 E. Jefferson St.
THE FEIPEL GRO. CO., 618 Madison St.
CHAS F WELLER, 1417 E. Wayne St.
M. KOZMA, 1333 Lafayette St.
A. F. BRASE, 2202 S. Calhoun St.
V. LEBAMOFF, 1430 Hanna St.
WM. DOEHRMAN & SON, 622 Barr St.
LOUIS GEBFERT, 336 W. Main St.
JOSEPH HARTMAN, 532 W. Main St.
HOHAM'S GROCERY, 1241 W. Main St.
P. W. WALTERS, 1530 W. Main St.
C. L. CLINE, 1402 E. Creighton.
CENTRAL GROCERY, 119 W. Wayne. St.
KAYSER & BAADE, 1101 Broadway.
G. E. SPIEGEL & SONS, 1401 Broadway.
SEELIG BROS., 301 E. Wayne St.
C. J. ROY, 234 E. Columbia.
JOHN J. REED, 224 E. Columbia.
JOS. ODDOU, 212 E. Columbia.
P. F. KORNS, 3402 Fairfield Ave.
WEIBEL GROCERY, 3541 Fairfield Ave.
THE WILDWOOD GROCERY, Cor. So Wayne and Cottage Aves.
D. W. BITNER, 2916 Calhoun St.
LOUIS F. LIMECOOLY, 2702 S. Calhoun.
EDWARD PION, 2305 Spy Run Ave.
J. M. ROSANTHAL, 1334 Spy Run Ave
WM. MERSERSCHMIDT, Kentucky and Delaware Aves.
C. H. BROWN, 3021 Broadway.
THE INDIANA GROCERY CO., 3009 Indiana Ave.
BECKER GROCERY CO., 2028 Fairfield Ave.
C. H. WALTEMATH, 1735 Lafayette St.
ALLGEIER BROS., Leith and Lafayette Sts.
SCHMUCK & SON, 449 Boltz St.
ROEMBKE & OETTING, Lafayette and Pontiac Sts.
H. GROSH & SON, Hanna and Pontiac Sts.
D. DOYLE, Winter and Creighton Ave
D. BRANDT, 2236 John St.
MART RINEHART, 2530 S. Calhoun.
JOE LOOS, 2122 Calhoun St.
E. A. ORR, 2028 S. Calhoun St.
GETZ, SHARP & ORR, 127 W. Columbia
A. DEITSCHEL, 1027 Third St.
C. J. MICHEL, 1639 Wells St.
L. R. WELKER, 1432-36 Wells St.
ABE FRANK, 1013 Wells St.
L. E. HEINEY, 1418 Calhoun St.
C. L. MERZ, 1924 Calhoun St.
UNION CO-OPERATIVE STORE, 1012 Harrison St.
LICHTSINN & PETERS, 229 E. Wayne
F. P. MENSCH, 1137 Wells St.
JOHN HEINEY, 1241 Wells St. (Marco Grocery.)
T. E. M'KEEFER, 2207 Spy Run Ave.
ELZIE D. REDDING, 1102 Rivermet Ave
LAKESIDE GROCERY, 709 Columbia Ave.
NEW HAVEN, INDIANA.
R. J. BLACKWELL.
BOLYARD & BOLYARD.
BLAISING & LUCAS.
J. C. SMITH.

**Manufactured by**

## Rice Cereal & Milling Company

**Mills at New Haven, Indiana** **Fort Wayne, Indiana**



**Let Me Figure With You; I'll Get Your Work**

Electric wiring and electrical work of all kinds, and for fixtures I have them all beat on prices. Work guaranteed.

**P. J. SWEENEY**

1843 Calhoun St.

Phone 6585. House Phone 7166 Blue



WEEK END EXCURSIONS

To Green Springs, Ohio
(Health Resort)
—Via the—

**Nickel Plate Road**

Beginning April 21st.

Good on Train No. 4 Fridays and all trains Saturdays during the season Returning, all trains to Mondays following date of sale.

Ask Ticket Agent or Write
F. P. PARNIN, D. P. A.,
Fort Wayne, Ind.



**MAKE YOUR COMPARISON**

—of the Apollo with other Player-Pianos before you buy, and save regrets afterwards. JACOBS MUSIC HOUSE, 1021-1023 Calhoun Street.



**Beware of Ointments for Catarrh That Contain Mercury**

As mercury will surely destroy the sense of smell and completely derange the whole system when entering it through the mucous surfaces. Such articles should never be used except on prescriptions from reputable physicians, as the damage they will do is ten fold to the good you can possibly derive from them. Hall's Catarrh Cure, manufactured by F. J. Cheney & Co., Toledo, O., contains no mercury, and is taken internally, acting directly upon the blood and mucous surfaces of the system. In buying Hall's Catarrh Cure be sure you get the genuine. It is taken internally and made in Toledo, Ohio, by F. J. Cheney & Co. Testimonials free.

Sold by Druggists. Price, 75c. per bottle. Take Hall's Family Pills for constipation.



**CHIROPRACTORS**
N. C. Ross. Elizabeth Ross.
M. B. Thompson.
227 W. Jefferson St.
Hours: 2-5 p. m., 7-8 p. m.
Phone 2288.



SENTINEL WANT ADS ALWAYS GET RESULTS


## AUDUBON SOCIETY TO MEET

**Three-Day Session to Be Held at Rushville the Last of Month.**

Indianapolis, Ind., April 15.—The annual meeting of the Indana Audubon society will be held April 27, 28 and 29, in Rushville, Ind. Brother Alphonsus, C. S. C., rector of Brownson hall at Notre Dame university, is scheduled to give the first bird talk. Mrs. W. E. Miller, of South Bend, is also among the speakers on birds.

The program follows: Thursday evening and Friday evening sessions will be held in the high school auditorium; Friday morning, "Bird Talks" in all the schools of Rushville; Friday noon, the annual business meeting at the Windsor hotel; Friday afternoon, field trip; Saturday morning, raising of a large martin house. On Friday evening, Brother Alphonsus will deliver an address on "The Story of Our Birds Throughout the Year 1915."

The czar of Russia has an income of $80 a minute.

**Young people need clear complexions**

If you find yourself "left out" because of a poor skin, and want a clear, fresh complexion, use

**Resinol Soap**

at least once a day. Wash thoroughly with a warm, creamy lather of it, then rinse the face with plenty of cold water.

It does not often take many days of such regular care with Resinol Soap to show an improvement, because the Resinol medication *soothes* and *refreshes* the skin, while the perfectly pure soap is *cleansing* it.

In severe or stubborn cases, Resinol Soap should be aided by a little Resinol Ointment. All druggists sell them.



**5% MONEY**

WE PAY 4% ON DEPOSITS.
We have 5% bonds for investors.
We loan New York money at 5%.
We loan OUR money at 6% on an easy re-payment plan.
We require real estate security for all loans.

**CITIZENS TRUST CO.,**
BANK FOR SAVINGS.
Opposite Postoffice.



ASK FOR and GET
**HORLICK'S**
THE ORIGINAL
**MALTED MILK**
Cheap substitutes cost YOU same price.



Phones—Res. 6402; Office, 1466.
**J. O. GROVE**
Chiropractor
501-502 Bass Blk. 811 Calhoun St.
FORT WAYNE, IND.

**Beautiful Bust and Shoulders**

are possible if you will wear a scientifically constructed Bien Jolie Brassiere.

The dragging weight of an unconfined bust so stretches the supporting muscles that the contour of the figure is spoiled.

**BIEN JOLIE** (BE-AN JO-LEE) **BRASSIERES** put the bust back where it belongs, prevent the full bust from having the appearance of flabbiness, eliminate the danger of dragging muscles and confine the flesh of the shoulder giving a graceful line to the entire upper body.

They are the daintiest and most serviceable garments imaginable—come in all materials and styles: Cross Back, Hook Front, Surplice, Bandeau, etc. Boned with "Walöhn," the rustless boning—permitting washing without removal.

Have your dealer show you Bien Jolie Brassieres, if not stocked, we will gladly send him, prepaid, samples to show you.

BENJAMIN & JOHNES, 51 Warren Street, Newark, N. J.



We Furnish THE HOME on EASY Payments

**PICKARD HOUSE FURNISHING CO.**
112-114-116 EAST COLUMBIA ST
Store only ONE SQUARE north and 1 FEW FEET east of TRANSFER CORNER



# L. O. HULL
# Wall Paper

**WHOLESALE AND RETAIL**

The BIG line, the latest novelties, the lowest prices, SURE to please you.

**YES.** We do **PAPER HANGING**, do it right and charge no more than other stores.

Wall Paper is a side issue in one corner of most stores, we sell nothing else. We are specialists, and if in doubt what to select, we can give you suggestions that are worth something. If one man sells better wall paper than others at the same price or the same quality at a lower price, there will be a beaten path to that man's door. The people of Fort Wayne and surrounding country have been making this path to our door for the last 45 years and we ask you to help make a new one to our present location, opposite Palace Theater.

**119 WASHINGTON BOULEVARD, EAST**

## THE SENTINEL'S DAILY SCRIPTURE READING

Luke 12:19-33.

19 And I wall say to my soul, Soul, thou hast much goods laid up for many years; take thine ease, eat, drink, and be merry.

20 But God said unto him, Thou fool, this night thy soul shall be required of thee: then whose shall those things be, which thou hast provided?

21 So is he that layeth up treasure for himself, and is not rich toward God.

22 And he said unto his disciples, Therefore I say unto you, take no thought for your life, what ye shall eat; neither for the body, what ye shall put on.

23 The life is more than meat, and the body is more than raiment.

24 Consider the ravens: for they neither sow nor reap; which neither have storehouse nor barn; and God feedeth them: how much more are ye better than the fowls?

25 And which of you with taking thought can add to his stature one cubit?

26 If ye then be not able to do that thing which is least, why take ye thought for the rest?

27 Consider the lilies how they grow: they toil not, they spin not; and yet I say unto you, that Solomon in all his glory was not arrayed like one of these.

28 If then God so clothe the grass, which is to day in the field, and to morrow is cast into the oven; how much more will he clothe you, O ye of little faith?

29 And seek not ye what ye shall eat, or what ye shall drink, neither be ye of doubtful mind.

30 For all these things do the nations of the world seek after: and your Father knoweth that ye have need of these things.

31 But rather seek ye the kingdom of God; and all these things shall be added unto you.

32 For not, little flock; for it is your Father's good pleasure to give you the kingdom.

33 Sell that ye have, and give alms; provide yourselves bags which war not old, a treasure in the heavens that faileth not.


# The Fort Wayne Sentinel

Entered as Second-Class Mail Matter at the Postoffice at Fort Wayne, Indiana.

PUBLISHED EVERY EVENING EXCE PT SUNDAY.
(BY E. A. K. HACKETT).

Daily, Per Week, 10c. Weekly, Per Year, $1.00

VOL. LXXXIII ..... No .177

SATURDAY, APRIL 15, 1916.


## The Fort Wayne Exposition.

The plans of the centennial celebration promoters in Fort Wayne to present in connection with the observance of the state's one hundredth anniversary of statehood in June an individual Fort Wayne exposition will be received with uncommon interest and with unqualified approval. The gorgeous historical pageantry will portray the advance of the state and the part Fort Wayne has played in it, to be sure, but the committee argues well in contending that but half the story will have been told when that is done.

There is another impressive fact that needs emphasis—a visible demonstration of what Fort Wayne has become in size and in commercial, industrial and civic achievement. Even we at home lack somewhat in adequate comprehension of just how big, how diversified and how great along many lines Fort Wayne has really become. It is natural to assume, as well, that uncounted thousands of guests who will come to Fort Wayne for the centennial occasion have even less information upon this subject, and they as well as we will be both gratified and benefited in learning more about the real Fort Wayne of today. We may legitimately supply this information, too, without laying ourselves open to the charge of cheap exploitation from merely mercenary motives.

Doubtless in no other way can this lesson be impressed more effectively than by the big exposition it is proposed to hold in connection with the centennial. We are quite confident the committee in charge has the proper conception of what it should be and will be able to carry out its plans in handsome fashion. It will be in no sense a cheap, tawdry, catch-penny enterprise. Rather it will be a most valuable education both to the home folk and to the visitors to Fort Wayne, and the centennial celebration will be infinitely more valuable and purposeful by reason of the Fort Wayne exposition.

---

It will be noted that while General Carranza is protesting against the presence of United States troops in Mexico and negotiating with Washington for their early removal, General Pershing is pushing steadily ahead in his search for Villa. His early success in that endeavor would, of course, be the most happy outcome of the new phase of the situation for as a matter of fact the United States is as reluctant to have its troopers in Mexico as is the head of the de facto government there. The responsibility of General Pershing and his men have been tremendously increased by the new turn in affairs, but there is every reason to believe they will measure up to it full and that, too, as soon as reasonable expectation can demand of them.

---

Governor Ralston broke into the movies on Friday, enacting the stellar role in a film taken at the soldiers' monument at Indianapolis for the Indiana Historical commission to be used in connection with the centennial movement. It is said, too, that the governor rose handsomely to the occasion and bowed as enthusiastically to his imaginary audience as though acclaiming thousands were before him. Local interest in the new movie production is going to be considerably augmented, also, when the fact leaks out that Samuel M. Foster, of Fort Wayne, also enacted a part in the film triumph in which the governor "starred."

---

That President Wilson is maintaining firmly his place in popular favor is clearly indicated in many places where recent voting provides any sort of straw to show which way the breeze is blowing. In Chicago, for instance, the vote may be called especially striking. In the presidential primary Mr. Wilson received 79,398 votes, with no contest and no especial effort to get out the vote. In the same primary the combined vote for Sherman, Roosevelt, Hughes, Root and Thompson was but 76,593.

---

In he newspaper accounts of the Indiana Woman's Franchise league convention which has just adjourned at Indianapolis we read that the forces of one faction went down in defeat before another faction. There is no longer any doubt but that in their efforts to secure equal suffrage the Indiana ladies are playing the politicial game true to traditional form and with painstaking regard for the accepted rules of war.

---

Regents of the University of Michigan are said to be determined to take a fall out of a number of members of the university faculty who have recently given utterance to statements of unneutral character bearing upon the conflict in Europe. There is no justification, either, in the fact that a lot of other thoughtless folk in addiion to professors sometimes talk too much.

## TRYING TO TRADE IN FOR A NEW CAR.

## ASSASSINATION OF LINCOLN RECALLED

### Tribute to Emancipator is Paid at Meeting of S. W. Stirk Circle.

The assassination of Abraham Lincoln was recalled Friday evening at the meeting of S. W. Stirk circle, Ladies of the G. A. R., it being the fifty-first anniversary of the shooting of Lincoln in Ford's theater at Washington, D. C., which occurred on April 14, 1865. Commander D. L. Beaber, Ambrose Kintz, S. S. Kelker, Frank Gibson and other visiting comrades paid tribute to the great emancipator. Mrs. Gibson, the president, also spoke and Mrs. Cora Winning gave a reading and several patriotic selections.

The annual rubber social of Stirk circle will be given on Tuesday, April 25, at home of Mrs. Fannie Gibson, 117 Wallace street. A supper also will be served.

**Lodge Notes.**

Six new members were taken into Wayne circle, No. 45, Ladies of the G. A. R., Friday evening.

At the meeting of the Woman's Relief corps of Sion S. Bass post, G. A. R., Friday afternoon, it was decided to perfect a roster of the W. R. C. for publication. The roster will contain the names and addresses of the eighty-nine members in good standing and also the roll of honor of the dead. A large delegation will attend the state convention of the W. R. C., in connection with the G. A. R. encampment at Evansville, May 9-11.

Preliminary arrangements were made Friday evening at a meeting of the joint committees from Zollinger and Henry W. Lawton camps, United Spanish War veterans, for the eighteenth anniversary of Muster day, which will be celebrated April 26.

The T. P. A. will meet at the Hotel Anthony this evening.

Comrade Hiram Ward, Eighty-eighth Indiana regiment of the civil war, was reinstated Friday evening at the regular meeting of Sion S. Bass post, No. 40, G. A. R.


## How to Quickly Stop Indigestion

**Here's a Simple Recipe That Can Be Mixed at Home.**

Here's something that is said to be the best thing in the world for indigestion, dyspepsia, heartburn, acidity, stomach gases, belching, bloating, distress after meals, heart palpitation, nervousness and other signs of a disordered stomach.

Get at any good drug store two ounces, or about 50 cents worth of ordinary liquid Marlix (concentrated) and an empty eight ounce bottle. Take these home, pour the concentrated Marlix into the bottle and add pure water enough to fill it. Take a teaspoonful before each meal and watch the result. If it fails to do you more good than anything you ever tried, you'll be a rare exception, for those who know of it say its effects are simply astonishing.

When one can so easily obtain and prepare such a remedy at home and enough of it to last several weeks for only about 50 cents, it certainly seems a waste of money to experiment with uncertain patent medicines that cost twice as much and do no good.

Marlix, being in liquid form, it is quickly assimilated by the stomach and has the advantage over the many so-called remedies in pill or tablet form.—Adv.



## 5% MONEY

To loan on improved city and farm property. Long time loans.

WAYNE MORTGAGE LOAN CO.,

LINCOLN LIFE BUILDING.


## ANTWERP NEWS.

Antwerp, Ohio, April 15.—Mrs. W. C. Hartwell was a passenger Thursday to Detroit, Mich., where she will visit for a few days.

Mrs. Maud Smeltzer, of Sherwood, O., visited at this place Thursday.

Miss Maud Smith and Sada Gordon, two very charming young ladies from our neighboring village of Cecil, were visitors here Thursday.

Mrs. Nicholis Fell, of Fort Wayne, came Thursday for a visit with her mother, Mrs. O. Stenger and family.

Mrs. Walter Stainfield is reported as being in very poor health at her home on West River street.

Mr. and Mrs. Harry Rumbaugh and sons, Max, Elden and Harry, of Findlay, Ohio, arrived here Wednesday for a visit with his parents, Mr. and Mrs. James Rumbaugh and family.

Mrs. Phillip Murphy was among the passengers to Fort Wayne, Thursday where she will visit for several days, the guest of her sister, Mrs. Frank Yager and family.

Mrs. Missouri Vanhorn, accompanied by Mrs. Ray Waters and children, were visitors at Woodburn, Thursday, where they spent the day as guests in the home of her daughter, Mrs. Geo. Coffiet and family.

Mrs. S. A. Cunningham was a Fort Wayne visitor Thursday.

A force of workmen are now employed excavating for the foundation for the new residence to be erected by B. A. Smith, at the corner of Cleveland and Railroad streets.

Mrs. J. R. McCabe and daughter, Addie, were Fort Wayne visitors Thursday.

Mrs. Marion Putman, of Van Wert, O., arrived at this place Thursday, where she will visit her son, Fred Putman and family.

Mrs. Mary Gathman, of Napoleon, O., came Thursday to this place, where she was met by her son, Herman Gathman, with an auto and taken to his home at Payne, where she will remain the guest of himself and family for a few days.

Mrs. Charles Cunningham, accompanied by her daughters Lavonna and Elizabeth, who have been visiting here, the guests of her parents, Mr. and Mrs. Albert Codington and family, out at their country home, and also relatives at this place, departed for their home at New Castle, Ind., Thursday.

Miss Tillie Peffley, who has been affected with a cancerous growth internally for the past year, is reported as being very low.

Mrs. Eliza Daggett, who has been visiting relatives and friends at Hicksville and vicinity, arrived home Wednesday.

A force of workmen are now engaged in remodeling the J. H. Adcock residence on Merwin street.

## FOUND IN MEDICAL COLLEGE

### Body of Dean Rucker, Who Was Killed in Richmond, Identified.

Anderson, Ind., April 15.—John F. Carr, a factory employe of Anderson, returned from Richmond and Indianapolis and reported that he had positively identified the body of Dean Rucker at a medical college in Indianapolis, and that he had claimed the body in behalf of relatives. Rucker, who was about thirty years old and unmarried, fell or jumped from the vestibule of a Pennsylvania passenger train near Richmond about two weeks ago. The body was held at Richmond until early this week, and, being unclaimed and unidentified, was sent to Indianapolis, according to Mr. Carr, who was at Richmond Wednesday afternoon. The body will be taken to Vallonia, Ind., where a sister, Mrs. James Burcham, lives. Another sister, Mrs. Mattie Coffey, lives at Salem.

Rucker was employed at the file works here two years ago and left here to take a position as salesman with a tire company at Akron, O. He was on his way home by way of Indianapolis when he was killed.

## GOVERNOR AS MOVIE ACTOR.

Indianapolis, April 15.—Governor Ralston was a movie actor yesterday. He was the "leading man" of a "drama" staged on the steps of the soldiers' and sailors' monument. The pictures were taken for the Indiana historical commission and will be shown in more than 200 Indiana cities and towns during the course of the centennial celebration. A throng congregated while the governor was being filmed. Members of the commission also were taken. They posed in various positions.

**"Is the Church a Failure?" 1st Presbyterian Church, Sunday, 7:30 p. m. Come!**

## TWENTY-FIVE YEARS AGO

### *What the Sentinel Had to Say About Persons and Events Twenty-Five Years Ago.*

Hon and Mrs. J. B. White are at Mt. Clemens, Mich.

Dr. Luella M. Derbyshire, of Andrews, is in the city.

Paul Mossman and Herbert Rowe are at home here from Ann Arbor university spending a brief vacation.

E. H. Bookwalter has gone to Winchester to inspect the camp of Sons of Veterans at that point.

Charles L. Olds has invented a shade for electric arc lights and through Worden & Morris, the attorneys, is applying for a patent.

Wing & Mahurin are drawing plans for the remodeling of John W. White's West Berry street residence. The house was formerly occupied by Councilman George W. Ely.

Health Officer Metcalf declared today that he was going to enter prosecutions against persons who do not keep clean the alleys on which their premises abut.

Col Phil Dickinson, nominated by the republicans for city clerk, has declined to permit the use of his name on the ticket and the city central committee will have to choose some one who will accept the nomination.

Bids for the construction of an office building for the Centlivre brewery were opened today at the offices of Architects Tolan & Riedel and the contract was awarded to Henry Franke. The building will cost $4,000.

Last night the city council annexed to the city the territory included in the pretty new suburb of Lakeside. But it was a great shock to the people of the addition to learn that when they voted for annexation only the addition was included and not the adjacent territory they supposed would also be brought in.

The approach to the Columbia street bridge is in terrible condition. Yesterday team after team stalled in the roadway until there was a blockade of vehicles and horses had to be relieved of their loads before a passage could be cleared. The mud is hub deep on the fill approaching the ridge.

This Catholic diocese yesterday religiously observed the nineteenth anniversary of the consecration of Rt. Rev. Joseph Dwenger to the bishopric of Fort Wayne. Special services were held in the Cathedral and during the day the clergy of the city and from the outside gathered to pay respects to their bishop.

*I Will Prove to You by Signed Statements and Letters From Scores of Former Sufferers That*

# RUPTURE Can Be CURED!

No old-style Truss, Steel Springs, Elastic Bands or Leg Straps; No Knife, No Operation, No Discomfort, No Loss of Time, Enjoy Grand, Glorious Comfort while your Rupture heals.

**This Book Tells How. I Will Send It To You FREE!**

Here's a book that EVERY ruptured person ought to read. It contains valuable information about rupture. Describes and pictures various kinds of rupture and rupture supports. Tells how to hold and control rupture and how to avoid serious consequences, such as strangulation, etc. It has shown hundreds the way to better health and happiness. Send for it.

## You *Can* Be Free from Truss Slavery and Rupture Misery

Are you going about harnessed like an over-burdened truck-horse with an ill-fitting truss or make-shift contraption gouging into your flesh or slipping out of place, causing you endless misery?

I've proved to a multitude of rupture sufferers that PERFECT support and COMFORT are possible. Let me show YOU Free how YOUR rupture can be held and held with PERFECT, GLORIOUS comfort.

## Here Is Proof!

Mr. John T. Custard, Lamar, Mo., says:—"It has really cured me." Mr. Broadus Willoughby, Crosby, Ala., says:—"The Schuilling Rupture Lock is the best I ever used. It has cured me." Mr. Louis Fitting, Kooskia, Idaho, says:—"I wore the Schuiling Lock five months and can say I am cured."

These are samples of scores of letters we have on file. I will send copies of dozens like them.

I offer STILL STRONGER PROOF. I will send you a SCHUILING RUPTURE LOCK if you wish and let you

## Test It At Our Risk

Our Trial Offer plan enables you to put on a SCHUILING RUPTURE LOCK and run, jump, pull, tug, twist, squirm, strain, cough, sneeze and do anything else you like to prove to yourself that IT HOLDS and holds COMFORTABLY under ALL conditions. Once one of these Locks is adjusted to fit you, we are willing for you to give it the severest test that you or anybody else can think of. Write today for our book and particulars of trial offer Free.

## The Schuiling Rupture Lock

Is a very different kind of support. It conforms perfectly with the shape of the body. It has no steel springs, no rubber or elastic bands, no plasters or leg-straps. Yet, when once adjusted to your needs you simply CANNOT displace it by any action of the body. You can put it on or take it off as easy as snapping your finger. This wonderful rupture support will really **LOCK your rupture so it CAN'T come down.**

It holds the rupture with wonderful firmness, yet with all the comfort that could be obtained by gentle pressure of the hand.

If you wear a properly fitted SCHUILING RUPTURE LOCK, your rupture can't come down, bear that in mind—your rupture CAN'T come down no matter what position you get into. Think of it, a rupture support that holds your rupture so it CAN'T come down and at the same time holds with REAL COMFORT.

Isn't such a rupture support worth spending a penny or two to find out about? Isn't it worth INVESTIGATING? Doesn't your own good judgment tell you as you read these lines that there MUST be something remarkable about a rupture support that will do this?

Fill out the following coupon and send it to me right today—right off, right now, while you are thinking of it and have address before you. Or write a post-card or letter if you prefer, but write it and send it AT ONCE.

Your Name Here May Mean Your CURE **Send This Now**

**Director, SCHUILING RUPTURE INSTITUTE, 1043 Murphy Building, Indianapolis, Ind.**

Please send me FREE in plain wrapper, your book on Rupture and full particulars of your Trial Offer plan.

Name.....

City..... State.....

Street..... R. F. D..... Box No.....

*Truly "a Penny for Your Thoughts*

Is not your piece of mind---your thoughts---worth a penny a day?

Do you know that in the steel vaults of the First National Bank your valuables and papers will rest securely for even less than a cent a day?

Can you afford to neglect them for one more day? Come in and investigate.

The FIRST NATIONAL BANK of FORT WAYNE INDIANA

4% ON SAVINGS



## Union Painless Dentists

All Work Guaranteed

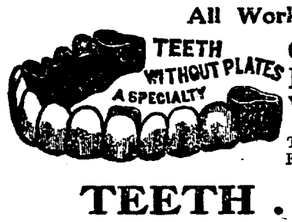


Gold Crowns 22k, Per Tooth
Bridge Work Per Tooth
White Crowns
$3

Teeth, Full Set ..... $5.00
Fillings ..... 50c Up

Extracted Without Pain.
Examined Free.
Cleaned Free.

TEETH . . DR. H. O. HAWLEY

Over Union Pacific Tea Co. 912½ Calhoun Street.

Office Hours, 8 to 5:30. (Tues., Thurs., Sat., 7 to 8 p. m.) No Sunday hours. Phone 1558.



ELECTRIC CURRENT FOR

## Light, Power and Heat

"The Electric Light Co."

Light and Power Dept.

Fort Wayne & Northern Indiana Traction Co.,

PHONES 298 299. 1025 CALHOUN ST.



## TROWELS

For the Plasterer, Cement Worker and Men who have use for one, and all of first class makes.

H. Pfeiffer & Son Co

Phone 483-484.

## THE SENTINEL'S DAILY SCRIPTURE READING

Luke 12:19-33.

19 And I wall say to my soul, Soul, thou hast much goods laid up for many years; take thine ease, eat, drink, and be merry.

20 But God said unto him, Thou fool, this night thy soul shall be required of thee: then whose shall those things be, which thou hast provided?

21 So is he that layeth up treasure for himself, and is not rich toward God.

22 And he said unto his disciples, Therefore I say unto you, take no thought for your life, what ye shall eat; neither for the body, what ye shall put on.

23 The life is more than meat, and the body is more than raiment.

24 Consider the ravens: for they neither sow nor reap; which neither have storehouse nor barn; and God feedeth them: how much more are ye better than the fowls?

25 And which of you with taking thought can add to his stature one cubit?

26 If ye then be not able to do that thing which is least, why take ye thought for the rest?

27 Consider the lilies how they grow: they toil not, they spin not; and yet I say unto you, that Solomon in all his glory was not arrayed like one of these.

28 If then God so clothe the grass, which is to day in the field, and to morrow is cast into the oven; how much more will he clothe you, O ye of little faith?

29 And seek not ye what ye shall eat, or what ye shall drink, neither be ye of doubtful mind.

30 For all these things do the nations of the world seek after: and your Father knoweth that ye have need of these things.

31 But rather seek ye the kingdom of God; and all these things shall be added unto you.

32 For not, little flock; for it is your Father's good pleasure to give you the kingdom.

33 Sell that ye have, and give alms; provide yourselves bags which wax not old, a treasure in the heavens that faileth not.


# The Fort Wayne Sentinel

Entered as Second-Class Mail Matter at the Postoffice at Fort Wayne, Indiana.

PUBLISHED EVERY EVENING EXCE PT SUNDAY.
(BY E. A. K. HACKETT).

12

Daily, Per Week, 10c. Weekly, Per Year, $1.00
VOL. LXXXIII ..... No .177

SATURDAY, APRIL 15, 1916.


## The Fort Wayne Exposition.

The plans of the centennial celebration promoters in Fort Wayne to present in connection with the observance of the state's one hundredth anniversary of statehood in June an individual Fort Wayne exposition will be received with uncommon interest and with unqualified approval. The gorgeous historical pageantry will portray the advance of the state and the part Fort Wayne has played in it, to be sure, but the committee argues well in contending that but half the story will have been told when that is done.

There is another impressive fact that needs emphasis—a visible demonstration of what Fort Wayne has become in size and in commercial, industrial and civic achievement. Even we at home lack somewhat in adequate comprehension of just how big, how diversified and how great along many lines Fort Wayne has really become. It is natural to assume, as well, that uncounted thousands of guests who will come to Fort Wayne for the centennial occasion have even less information upon this subject, and they as well as we will be both gratified and benefited in learning more about the real Fort Wayne of today. We may legitimately supply this information, too, without laying ourselves open to the charge of cheap exploitation from merely mercenary motives.

Doubtless in no other way can this lesson be impressed more effectively than by the big exposition it is proposed to hold in connection with the centennial. We are quite confident the committee in charge has the proper conception of what it should be and will be able to carry out its plans in handsome fashion. It will be in no sense a cheap, tawdry, catch-penny enterprise. Rather it will be a most valuable education both to the home folk and to the visitors to Fort Wayne, and the centennial celebration will be infinitely more valuable and purposeful by reason of the Fort Wayne exposition.

---

It will be noted that while General Carranza is protesting against the presence of United States troops in Mexico and negotiating with Washington for their early removal, General Pershing is pushing steadily ahead in his search for Villa. His early success in that endeavor would, of course, be the most happy outcome of the new phase of the situation for as a matter of fact the United States is as reluctant to have its troopers in Mexico as is the head of the de facto government there. The responsibility of General Pershing and his men have been tremendously increased by the new turn in affairs, but there is every reason to believe they will measure up to it full and that, too, as soon as reasonable expectation can demand of them.

---

Governor Ralston broke into the movies on Friday, enacting the stellar role in a film taken at the soldiers' monument at Indianapolis for the Indiana Historical commission to be used in connection with the centennial movement. It is said, too, that the governor rose handsomely to the occasion and bowed as enthusiastically to his imaginary audience as though acclaiming thousands were before him. Local interest in the new movie-production is going to be considerably augmented, also, when the fact leaks out that Samuel M. Foster, of Fort Wayne, also enacted a part in the film triumph in which the governor "starred."

---

That President Wilson is maintaining firmly his place in popular favor is clearly indicated in many places where recent voting provides any sort of straw to show which way the breeze is blowing. In Chicago, for instance, the vote may be called especially striking. In the presidential primary Mr. Wilson received 79,398 votes, with no contest and no especial effort to get out the vote. In the same primary the combined vote for Sherman, Roosevelt, Hughes, Root and Thompson was but 76,593.

---

In he newspaper accounts of the Indiana Woman's Franchise league convention which has just adjourned at Indianapolis we read that the forces of one faction went down in defeat before another faction. There is no longer any doubt but that in their efforts to secure equal suffrage the Indiana ladies are playing the political game true to traditional form and with painstaking regard for the accepted rules of war.

---

Regents of the University of Michigan are said to be determined to take a fall out of a number of members of the university faculty who have recently given utterance to statements of unneutral character bearing upon the conflict in Europe. There is no justification, either, in the fact that a lot of other thoughtless folk in addition to professors sometimes talk too much.

## TRYING TO TRADE IN FOR A NEW CAR.

## ASSASSINATION OF LINCOLN RECALLED

### Tribute to Emancipator is Paid at Meeting of S. W. Stirk Circle.

The assassination of Abraham Lincoln was recalled Friday evening at the meeting of S. W. Stirk circle, Ladies of the G. A. R., it being the fifty-first anniversary of the shooting of Lincoln in Ford's theater at Washington, D. C., which occurred on April 14, 1865. Commander D. L. Beaber, Ambrose Kintz, S. S. Kelker, Frank Gibson and other visiting comrades paid tribute to the great emancipator. Mrs. Gibson, the president, also spoke and Mrs. Cora Winning gave a reading and several patriotic selections.

The annual rubber social of Stirk circle will be given on Tuesday, April 25, at home of Mrs. Fannie Gibson, 117 Wallace street. A supper also will be served.

**Lodge Notes.**

Six new members were taken into Wayne circle, No. 45, Ladies of the G. A. R., Friday evening.

At the meeting of the Woman's Relief corps of Sion S. Bass post, G. A. R., Friday afternoon, it was decided to perfect a roster of the W. R. C. for publication. The roster will contain the names and addresses of the eighty-nine members in good standing and also the roll of honor of the dead. A large delegation will attend the state convention of the W. R. C., in connection with the G. A. R. encampment at Evansville, May 9-11.

Preliminary arrangements were made Friday evening at a meeting of the joint committees from Zollinger and Henry W. Lawton camps, United Spanish War veterans, for the eighteenth anniversary of Muster day, which will be celebrated April 26.

The T. P. A. will meet at the Hotel Anthony this evening.

Comrade Hiram Ward, Eighty-eighth Indiana regiment of the civil war, was reinstated Friday evening at the regular meeting of Sion S. Bass post, No. 40, G. A. R.


### How to Quickly Stop Indigestion

**Here's a Simple Recipe That Can Be Mixed at Home.**

Here's something that is said to be the best thing in the world for indigestion, dyspepsia, heartburn, acidity, stomach gases, belching, bloating, distress after meals, heart palpitation, nervousness and other signs of a disordered stomach.

Get at any good drug store two ounces, or about 50 cents worth of ordinary liquid Marlix (concentrated) and an empty eight ounce bottle. Take these home, pour the concentrated Marlix into the bottle and add pure water enough to fill it. Take a teaspoonful before each meal and watch the result. If it fails to do you more good than anything you ever tried, you'll be a rare exception, for those who know of it say its effects are simply astonishing.

When one can so easily obtain and prepare such a remedy at home and enough of it to last several weeks for only about 50 cents, it certainly seems a waste of money to experiment with uncertain patent medicines that cost twice as much and do no good.

Marlix being in liquid form, it is quickly assimilated by the stomach and has the advantage over the many so-called remedies in pill or tablet form.—Adv.



**5% MONEY**

To loan on improved city and farm property. Long time loans.

WAYNE MORTGAGE LOAN CO.,

LINCOLN LIFE BUILDING.


## ANTWERP NEWS.

Antwerp, Ohio, April 15.—Mrs. W. C. Hartwell was a passenger Thursday to Detroit, Mich., where she will visit for a few days.

Mrs. Maud Smeltzer, of Sherwood, O., visited at this place Thursday.

Miss Maud Smith and Sada Gordon, two very charming young ladies from our neighboring village of Cecil, were visitors here Thursday.

Mrs. Nicholis Fell, of Fort Wayne, came Thursday for a visit with her mother, Mrs. O. Stenger and family.

Mrs. Walter Stainfield is reported as being in very poor health at her home on West River street.

Mr. and Mrs. Harry Rumbaugh and sons, Max, Elden and Harry, of Findlay, Ohio, arrived here Wednesday for a visit with his parents, Mr. and Mrs. James Rumbaugh and family.

Mrs. Phillip Murphy was among the passengers to Fort Wayne, Thursday where she will visit for several days, the guest of her sister, Mrs. Frank Yager and family.

Mrs. Missouri Vanhorn, accompanied by Mrs. Ray Waters and children, were visitors at Woodburn, Thursday, where they spent the day as guests in the home of her daughter, Mrs. Geo. Cofflet and family.

Mrs. S. A. Cunningham was a Fort Wayne visitor Thursday.

A force of workmen are now employed excavating for the foundation for the new residence to be erected by B. A. Smith, at the corner of Cleveland and Railroad streets.

Mrs. J. R. McCabe and daughter, Addie, were Fort Wayne visitors Thursday.

Mrs. Marion Putman, of Van Wert, O., arrived at this place Thursday, where she will visit her son, Fred Putman and family.

Mrs. Mary Gathman, of Napoleon, O., came Thursday to this place, where she was met by her son, Herman Gathman, with an auto and taken to his home at Payne, where she will remain the guest of himself and family for a few days.

Mrs. Charles Cunningham, accompanied by her daughters Lavonna and Elizabeth, who have been visiting here, the guests of her parents, Mr. and Mrs. Albert Codington and family, out at their country home, and also relatives at this place, departed for their home at New Castle, Ind., Thursday.

Miss Tillie Peffley, who has been affected with a cancerous growth internally for the past year, is reported as being very low.

Mrs. Eliza Daggett, who has been visiting relatives and friends at Hicksville and vicinity, arrived home Wednesday.

A force of workmen are now engaged in remodeling the J. H. Adcock residence on Merwin street.

### FOUND IN MEDICAL COLLEGE

**Body of Dean Rucker, Who Was Killed in Richmond, Identified.**

Anderson, Ind., April 15.—John F. Carr, a factory employe of Anderson, returned from Richmond and Indianapolis and reported that he had positively identified the body of Dean Rucker at a medical college in Indianapolis, and that he had claimed the body in behalf of relatives. Rucker, who was about thirty years old and unmarried, fell or jumped from the vestibule of a Pennsylvania passenger train near Richmond about two weeks ago. The body was held at Richmond until early this week, and, being unclaimed and unidentified, was sent to Indianapolis, according to Mr. Carr, who was at Richmond Wednesday afternoon. The body will be taken to Vallonia, Ind., where a sister, Mrs. James Burcham, lives. Another sister, Mrs. Mattie Coffey, lives at Salem.

Rucker was employed at the file works here two years ago and left here to take a position as salesman with a tire company at Akron, O. He was on his way home by way of Indianapolis when he was killed.

### GOVERNOR AS MOVIE ACTOR.

Indianapolis, April 15.—Governor Ralston was a movie actor yesterday. He was the "leading man" of a "drama" staged on the steps of the soldiers' and sailors' monument. The pictures were taken for the Indiana historical commission and will be shown in more than 200 Indiana cities and towns during the course of the centennial celebration. A throng congregated while the governor was being filmed. Members of the commission also were taken. They posed in various positions.

**"Is the Church a Failure?" 1st Presbyterian Church, Sunday, 7:30 p. m. Come!**

## TWENTY-FIVE YEARS AGO

### *What the Sentinel Had to Say About Persons and Events Twenty-Five Years Ago.*

Hon and Mrs. J. B. White are at Mt. Clemens, Mich.

Dr. Luella M. Derbyshire, of Andrews, is in the city.

Paul Mossman and Herbert Rowe are at home here from Ann Arbor university spending a brief vacation.

E. H. Bookwalter has gone to Winchester to inspect the camp of Sons of Veterans at that point.

Charles L. Olds has invented a shade for electric arc lights and through Worden & Morris, the attorneys, is applying for a patent.

Wing & Mahurin are drawing plans for the remodeling of John W. White's West Berry street residence. The house was formerly occupied by Councilman George W. Ely.

Health Officer Metcalf declared today that he was going to enter prosecutions against persons who do not keep clean the alleys on which their premises abut.

Col Phil Dickinson, nominated by the republicans for city clerk, has declined to permit the use of his name on the ticket and the city central committee will have to choose some one who will accept the nomination.

Bids for the construction of an office building for the Centlivre brewery were opened today at the offices of Architects Tolan & Riedel and the contract was awarded to Henry Franke. The building will cost $4,000.

Last night the city council annexed to the city the territory included in the pretty new suburb of Lakeside. But it was a great shock to the people of the addition to learn that when they voted for annexation only the addition was included and not the adjacent territory they supposed would also be brought in.

The approach to the Columbia street bridge is in terrible condition. Yesterday team after team stalled in the roadway until there was a blockade of vehicles and horses had to be relieved of their loads before a passage could be cleared. The mud is hub deep on the fill approaching the ridge.

This Catholic diocese yesterday religiously observed the nineteenth anniversary of the consecration of Rt. Rev. Joseph Dwenger to the bishopric of Fort Wayne. Special services were held in the Cathedral and during the day the clergy of the city and from the outside gathered to pay respects to their bishop.

*I Will Prove to You by Signed Statements and Letters From Scores of Former Sufferers That*

# RUPTURE

## Can Be CURED!

No old-style Truss, Steel Springs, Elastic Bands or Leg Straps; No Knife, No Operation, No Discomfort, No Loss of Time, Enjoy Grand, Glorious Comfort while your Rupture heals.

**This Book Tells How. I Will Send It To You FREE!**

Here's a book that EVERY ruptured person ought to read. It contains valuable information about rupture. Describes and pictures various kinds of rupture and rupture supports. Tells how to hold and control rupture and how to avoid serious consequences, such as strangulation, etc. It has shown hundreds the way to better health and happiness. Send for it.

### You *Can* Be Free from Truss Slavery and Rupture Misery

Are you going about harnessed like an over-burdened truck-horse with an ill-fitting truss or make-shift contraption gouging into your flesh or slipping out of place, causing you endless misery?

I've proved to a multitude of rupture sufferers that PERFECT support and COMFORT are possible. Let me show YOU Free how YOUR rupture can be held and held with PERFECT, GLORIOUS comfort.

### Here Is Proof!

Mr. John T. Custard, Lamar, Mo., says:—"It has really cured me." Mr. Broadus Willoughby, Crosby, Ala., says:—"The Schuiling Rupture Lock is the best I ever used. It has cured me." Mr. Louis Fitting, Kooskia, Idaho, says:—"I wore the Schuiling Lock five months and can say I am cured."

These are samples of scores of letters we have on file. I will send copies of dozens like them.

I offer STILL STRONGER PROOF. I will send you a SCHUILING RUPTURE LOCK if you wish and let you

### Test It At Our Risk

Our Trial Offer plan enables you to put on a SCHUILING RUPTURE LOCK and run, jump, pull, tug, twist, squirm, strain, cough, sneeze and do anything else you like to prove to yourself that IT HOLDS and holds COMFORTABLY under ALL conditions. Once one of these Locks is adjusted to fit you, we are willing for you to give it the severest test that you or anybody else can think of. Write today for our book and particulars of trial offer Free.

### The Schuiling Rupture Lock

Is a very different kind of support. It conforms perfectly with the shape of the body. It has no steel springs, no rubber or elastic bands, no plasters or leg-straps. Yet, when once adjusted to your needs you simply CANNOT displace it by any action of the body. You can put it on or take it off as easy as snapping your finger. This wonderful rupture support will really **LOCK your rupture so it CAN'T come down.**

It holds the rupture with wonderful firmness, yet with all the comfort that could be obtained by gentle pressure of the hand.

If you wear a properly fitted SCHUILING RUPTURE LOCK, your rupture can't come down, bear that in mind—your rupture CAN'T come down no matter what position you get into. Think of it, a rupture support that holds your rupture so it CAN'T come down and at the same time holds with REAL COMFORT.

Isn't such a rupture support worth spending a penny or two to find out about? Isn't it worth INVESTIGATING? Doesn't your own good judgment tell you as you read these lines that there MUST be something remarkable about a rupture support that will do this?

Fill out the following coupon and send it to me right today—right off, right now, while you are thinking of it and have address before you. Or write a post-card or letter if you prefer, but write it and send it AT ONCE.

Your Name Here May Mean Your CURE **Send This Now**

**Director, SCHUILING RUPTURE INSTITUTE, 1043 Murphy Building, Indianapolis, Ind.**

Please send me FREE in plain wrapper, your book on Rupture and full particulars of your Trial Offer plan.

Name.....

City..... State.....

Street..... R. F. D..... Box No.....

The FIRST NATIONAL BANK of FORT WAYNE INDIANA

*Truly "a Penny for Your Thoughts*

Is not your piece of mind ---your thoughts---worth a penny a day?

Do you know that in the steel vaults of the First National Bank your valuables and papers will rest securely for even less than a cent a day?

Can you afford to neglect them for one more day? Come in and investigate.

4% ON SAVINGS



## Union Painless Dentists

All Work Guaranteed

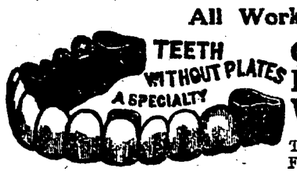


Gold Crowns 22k, Per Tooth
Bridge Work Per Tooth
White Crowns
$3

Teeth, Full Set ..... $5.00
Fillings ..... 50c Up

Extracted Without Pain.
Examined Free.
Cleaned Free.

**TEETH . . DR. H. O. HAWLEY**

Over Union Pacific Tea Co. 912½ Calhoun Street.
Office Hours, 8 to 5:30. (Tues., Thurs., Sat., 7 to 8 p. m.) No Sunday hours. Phone 1553.



ELECTRIC CURRENT FOR

## Light, Power and Heat

"The Electric Light Co."

Light and Power Dept.

Fort Wayne & Northern Indiana Traction Co.

PHONES 298 299. 1025 CALHOUN ST.



## TROWELS

For the Plasterer, Cement Worker and Men who have use for one, and all of first class makes.

**H. Pfeiffer & Son Co**

Phone 483-484.

# Go to Church Sunday

## INTERMEDIATES WILL HOLD RALLY SUNDAY

### Howard J. Wisehaupt Will Be Principal Speaker at Junior C. E. Meet.

The Intermediate Christian Endeavor societies of Fort Wayne will hold a rally meeting at Bethany Presbyterian church Sunday afternoon at 3 o'clock. Howard J. Wisehaupt, state secretary of the Intermediate department, will be the speaker at this meeting. The church is located at Boone and Fry streets.

HOWARD J. WISEHAUPT

Preparations have been made for an enthusiastic and inspiring session. Miss Mabel Lawrence, the Fort Wayne district superintendent of the Intermediates, will also be present to address the meeting. Special music has been arranged for.

Mr. Wisehaupt will also lead the regular Sunday evening meeting. The Bethany society invites all other Intermediate Christian Endeavorers to remain for evening lunch and also the evening meeting.

## Baptist.

**South Wayne Church**

The services will begin with the Bible school hour at 9:30, when most interesting classes for all ages will meet in their class rooms. The members of the school are saving their pennies for the large Easter offering. At 10:45 the minister will preach on the theme "Golgotha, the Place of Sacrifice," which is the second sermon in the series being given for the spiritual culture of the people. B. Y. P. U. at 6:30. One of the members of th esociety will lead at Simpson church and one of the members there will lead in South Wayne. A large attendance is desired. Evening worship at 7:30. A brief, helpful sermon and an enjoyable song service are the program of the hour.

* * *

**First Church**

Sunday school meets Sunday morning at 9:30 o'clock, followed by morning worship services at 10:45, with a sermon by the pastor on the subject, "The Cross in the Vision of Jesus." B. Y. P. U. meets at 6:45, and the subject is, "Good Prayer meetings and How to Have Them Always." Miss Agnes Glenn of the Third Presbyterian church, will be the leader. At 7:45 p. m. there will be two big meetings. Rev. J. A. Nipper will speak to the men on the topic, "The Double Standard of Life." At the same hour Dr. George Bliss will address the ladies on the theme, "Your Responsibility and Opportunity."

The pre-Easter services will continue the coming week from Tuesday until Friday.

The members of Spy Run Mission will attend the services at the First church.

* * *

**Immanuel Church.**

Revival meetings will close next Sunday night. Sunday morning services will open with Sunday school at 9:30, followed with preaching by Evangelist Cauldwell at 10:45. At 2:30 there will be a mass meeting for men, women and children. The B. Y. P. U. will meet at 6:30 and the closing revival sermon will be preached at 7:45.

We have the promise of the famous Baptist choir, of South Whitley, Ind., to be present for the afternoon and evening service.

* * *

**Business Women's Club.**

The Business Women's club will meet on Monday evening, April 17, at the Y. W. C. A. Mrs. Detzer will talk on the History of Fort Wayne. All business girls are invited to this meeting.

* * *

**Mt. Olive Church.**

The Sunday school hour is 9:30 a. m. The pastor will preach at the morning service: at the evening service J. B. Smith will preach. The B. Y. P. U. service will begin at 6:45, led by the president, Mrs. P. Moore. Prayer meeting Wednesday evening.

## Christian Associations.

**Young Women's**

Sunday afternoon vesper services meets at 4:30 o'clock, with Miss Esther Anderson as the speaker. She is a returned missionary from Australia. Mrs. Carver Wood will be the soloist and the hostesses for the afternoon will be the members of Mrs. Roy Young's Sunday school class of the Third Presbyterian church.

## Christian Scientist.

**First Church.**

First Church of Christ, Scientist, West Wayne and Ewing streets, a branch of the Mother church, the First Church of Christ, Scientist, in Boston, Mass., holds services at 10:45 a. m. and 7:45 p. m. Subject, "Doctrine of Atonement;" golden text: 1 Cor. 1:9, King James version: "God is faithful, by whom ye were called unto the fellowship of his Son Jesus Christ our Lord."

The Wednesday evening testimony meeting is at 8 o'clock. The reading room, at 824 Ewing street, for the free use of the public, is open every afternoon, except Sundays and holidays, from 12 to 5 and also Saturday evening from 7 to 9.

## Churches of Christ.

**West Jefferson Street Church.**

Bible school at 9:30 a. m. This will be a great session. Communion at 10:40, followed by the regular service of the church at 11 o'clock. The theme for the sermon is "Paul in the Court of Agrippa." Christian Endeavor meeting at 6:30 p. m.; topic, "How to Always Have a Good Prayer Meeting." The Intermediate society will hold its service at the same hour. At 7:45 evangelistic services. Sermon subject, "Man in the Supreme Court of God." In all of these services Prof. J. E. Sturgis will have charge of the music. The solo work of Mr. Sturgis is proving very pleasing. Special services will continue throughout the week until Easter Sunday. Each evening the auxiliary of the C. W. B. M. will hold a short prayer service before the beginning of the other meeting.

* * *

**East Creighton Avenue Church.**

Bible school at the usual time, 9:30 a. m. Junior Endeavor at 2:30 p. m. Christian Endeavor at 6:45 p. m. The subject to be, "Good Prayer Meetings and How to Have Them Always." Acts 12:1:2.

There will be morning and evening worship at 10:35 and 7:45, respectively, by the pastor, E. H. Clifford. On Sunday afternoon at 3, a union prayer meeting of the C. W. B. M. societies of the three Churches of Christ of the city will be held at the church.

A meeting of all the women of the church will be held on Tuesday afternoon at the church. It is hoped that every woman will be in attendance at this meeting.

The church will observe Passion week with services Wednesday, Thursday and Friday nights. The ladies of the C. W. B. M. society will have charge of the services on Wednesday evening.

On Thursday evening, the flying squadron of Christian Endeavor, headed by R. A. Walker, field secretary, will conduct a special C. E. meeting. This is C. E. night and let's make it a big one.

On Friday evening, the pastor will have charge of the services.

The choir will practice every evening of the entire week.

* * *

**West Creighton Avenue Church**

Bible school at 9:20. Worship at 10:30. M. L. Buckley, pastor, will preach on the subject, "Things That Cannot Be Shaken." Evening worship at 7:30. The entire service will be evangelistic. Christian Endeavor at 6:30, led by Mrs. Harry Bruner; subject, "Good Prayer Meetings and How to Have Them Always." Junior C. E. at 6:30, led by Thelma Koons; subject, "The Church a Home for Our Souls."

## Church of God.

**Church of God.**

The Sunday school meets at 9:30 a. m. Morning worship at 10:30 a. m. The pastor will preach on the "Discouraged Prophet," or "The Cause and Cure of the Blues." The Junior Endeavor meets at 3 p. m. A. B. Wight, superintendent. The Senior Endeavor meets at 6:30 p. m. C. C. Hallenbeck, president. Evening worship, 7:30 p. m. The pastor will preach on "Christ, the Door of the Sheepfold."

## Congregational.

**Plymouth Church.**

Plymouth Bible school at 9:30. Morning worship at 10:45. The sermon on Sunday morning will be "Christ's Real Triumph in the Heart." Sunday morning will be "Decision Day" in both Bible school and church.

On Sunday evening at 7:30 the Rotary club of Fort Wayne will attend Plymouth church. All Rotarians are invited to come and bring their families. Rotarian Frank E. Stouder will sing "The Palms."

There will be meetings in Plymouth church every night during the week except Saturday. On Tuesday night R. A. Walker, state secretary of C. E., will speak.

On Friday night the "communion of the Lord's Supper" will be observed. This is an annual meeting and is regarded as the greatest hour of the year. Let all Plymouth people attend on Friday night at 7:45.

The new membership class will meet on Friday evening at 7:15 in the pastor's study for a brief session with the board of deacons.

All those who desire to have their children baptized will kindly report to Mr. Folsom at once. This is always one of the special features of Easter Sunday.

On Easter Sunday evening a chorus of sixteen voices will sing the "Messiah," at Plymouth church.

Easter Sunday will be Memorial day in Plymouth church and all are urged to send plants late in the week, or flowers on Saturday for Easter Memorial decorations.

## Evangelical.

**First Church**

The several departments of the Sunday school meet promptly at 9:30. A very good interest is prevailing throughout the school, but the center of attraction just now is the Men's Bible class trip to Jerusalem. All the parties have covered the 800 miles by automobile from Fort Wayne to New York, and have set sail. Captain Willis Hite and First Mate C. A. Augspurger are leading, having gone 1,100 miles.

The hours of regular worship are 10:30 and 7:30. Rev. J. W. Metzner, presiding elder of the Fort Wayne district, will deliver the sermon in the morning; and in the evening the pastor will speak on the subject, "The Mystery of Peace." The Juniors meet at 2:30 in the afternoon. The Young People's meeting at 6:45 will be led by H. A. Gable.

There will be no mid-week prayer meeting on Wednesday evening, but 7:30 Thursday evening the pastor will condct the customary passion night communion service. Every member and friend of the church is requested to be present at this very precious and helpful service.

* * *

Crescent Avenue Church

Sunday evening at 7:30 the presiding elder, Rev. J. W. Metzner, will preach and administer the Lord's Supper. The pastor, C. E. Boyer, will preach in the morning on the subject, "The Triumphant Christ." Bible school at 9:30 a. m. and Young People's meeting at 6:30.

The Amaranth Mission Study class will meet at the parsonage Tuesday evening. Wednesday afternoon the Women's Missionary society will meet with Mrs. Evans, 911 Lake avenue. The devotional service Wednesday evening will be in harmony with the spirit of Passion Week.

## Episcopal.

**Trinity Church**

Palm Sunday is always a great day in Trinity parish. We shall have the customary procession of the choir carrying palm branches, and palms will be distributed at the conclusion of the service. Richard Hartzler will sing "The Palms," with the choir assisting on the chorus. At the evening service the rector will preach on the question, "Does It Make Any Difference What Church I Belong To?"

The following is the program of the day: Holy Communion, 7:30 a. m. Morning service, 10:45 a. m. Evening service, 7:30 p. m. Sunday school, 9:30 a. m. Holy Eucharist, Thursdays and Saints days, 9 a. m. Holy Eucharist, daily except as above, 7 a. m.

**St. Andrew's Chapel**

Evensong and Sunday school, 3 p. m.

During Holy Week there will be services every evening except Saturday. Morning services as usual.

Good Friday—Altar service, 10 a. m. Passion service, 12 to 3 p. m. Stations of the Cross, 4:30 p. m. Evening service, 8 p. m.

Easter Even—Baptism, 4 p. m.

Easter day—Holy Eucharist, 7, 9:30 and 10:30 a. m. Evening service, 7:30 o'clock.

## Free Methodist.

**Bowser Memorial Church**

Sunday school at 9:30. Preaching at 10:45, by Rev. F. P. Kerst, of Anderson. Rev. Kerst is one of the evangelists holding meetings in the old Rescue Mission, on Columbia street. Afternoon services at the home of Mrs. Irvin, 713 St. Mary's avenue. Children's meeting at 3 p. m., led by Mrs. Cryderman. The Young People's meeting at 7 p. m., will be led by Mrs. Nancy Lighthill. Preaching at 7:30 by the pastor.

The usual mid-week meetings will be held on Tuesday and Thursday evenings.

Young People's prayer meeting at the parsonage on Friday night will be led by Frank Mapel.

## Lutheran.

**Confirmation in Lutheran Church.**

In most of the Lutheran churches the sacred rite of confirmation will be administered at the morning services. Confirmation is a churchly institution dating back to the times of the apostles. It is not a sacrament nor a means of grace, nevertheless a solemn and impressive ceremony. The baptised children of the church, after having received a thorough instruction in the doctrines of the Christian religion, repeat their baptismal vows and promises to remain true to the church of Christ, whereupon they receive the blessing of the church by the laying on of hands, and are commended to the intercession of the Christian congregation. The act of confirmation is preceeded by a public examination of the catechumen class in the Christian doctrines. This examination is held to prove to the congregation that the children have advanced far enough in Christian knowledge to be admitted to the Lord's Supper. In many churches this examination was held last Sunday afternoon, in others it will preceed the confirmation ceremonies tomorrow morning. The names of the catechumens were publishd in this paper last Saturday. Following is an announcement of Lutheran church services for tomorrow:

**Emmaus Church**

Confirmation service, 10 a. m. The service will be in charge of the senior pastor, who will also deliver the confirmation address. 31 children will be confirmed.

English confirmation service with celebration of holy communion, 7:45 p. m. Three adults will be confirmed in this service. Rev. Fr. Wambsganss will have charge of this service and will preach the sermon. The celebration of the Lord's Supper will follow the confirmation ceremonies.

On Monday, Tuesday and Wednesday evenings special services will be held, at which the Passion story will be read, interspersed with prayers and singing by the congregation.

Service Maundy Thursday, 7:45 p. m., with celebration of holy communion. Services on Good Friday, 10 a. m. and 7:45 p. m.

Meeting of the board of directors of the young men's society Monday evening after the services.

* * *

**St. Paul's Church**

In the regular German service at 9:30 in the morning, the confirmation of the children's catechumen class will take place. On this account there will be no English service in the morning. There will, however, be an English service in the evening. In this service the confirmation of an English adult catechumen class will take place. The English Sunday school will convene exceptionally early, at a quarter of nine in the morning. A series of special services will be held every evening of the coming week, in which the Passion story, according the four gospels will be read. Holy Communion will be celebrated on Maundy Thursday evening, Good Friday morning and on Easter Sunday.

The mission sewing society will meet on Wednesday afternoon in the school hall of Concordia church.

* * *

**Trinity Church.**

Regular services beginning at 10 a. m. Confirmation of a class of children at 11:30 a. m. The following societies will meet during the week: The Y. L. S. on Tuesday evening at Miss Elsie Mueller's, High street; the Unique society at the home of Mrs. William Hattendorf, on High street; the Sewing society at the home of Mrs. Tegtmeyer, on High street. On Good Friday, at 7:45 p. m., evening services, with celebration of holy communion. Announcement to be made at the pastor's residence on Wednesday afternoon from 4 to 9 o'clock.

* * *

**Redeemer Church**

Sunday school at 9:15. Service at 10:30 will be a confirmation service.

Business meeting of Y. P. S. Monday evening.

Sewing Circle Wednesday afternoon.

Service on Good Friday, April 21, at 8 p. m.

Announcement for the Easter Communion on Friday afternoon and after service on Friday evening.

* * *

**Emanuel Church**

In the Sunday morning service a class will be confirmed. There will be services every night in the week except Saturday, and on Friday morning.

* * *

**Concordia Church**

In the morning service, beginning at 10 o'clock, a class of 37 children will be confirmed. No service in the afternoon. English service with sermon by Prof. Louis Dorn, of Concordia college, in the evening at 7 o'clock. Lenten services will be held during the week, beginning at 7:45 p. m. Thursday at 7:30 p. m., a service will be held with Communion and sermon by the pastor.

On Good Friday morning at 10 o'clock, the pastor will preach the sermon.

* * *

**Christ Church**

Rev. H. C. Hadley, pastor, will worship in Dehm's hall, corner Calhoun and Jefferson, above Dehm's millinery store, at 10:45 and 7:30. The Catechetical class will be confirmed at the morning services. The subject of the sermon is, "The True Church." This is appropriate for Confirmation. At 7:30 the subject will be, "The Multitude That Followed Jesus at His Triumphal Entry."

Our audience was very good last Sunday and we hope all our people will be able to attend our services while our new church is being built.

A large chorus under the direction of Mr. Hartman will give an Easter cantata on Easter afternoon at 3:30 at the First Baptist church. We certainly will want to make arrangements to hear this large chorus, and also show our appreciation to our chorus.

**Trinity English Church**

Services for Palm Sunday and Holy week: Sunday at 10:45 and 7:30. Tuesday at 7:45, Wednesday at 7:45, with confirmation of adults. Thursday, 7:45, with Communion. Good Friday morning, 10:45, followed by congregational meeting for reception of new members. Easter, 10:45, with communion. Sunday school, with baptism of children, 3 p. m.

## Methodist Episcopal.

**Wayne Street Church**

The services at Wayne street church will be of special interest Sunday. At 10:30 a. m., the morning worship, conducted by the pastor, Rev. C. Claud Travis. The subject for the morning sermon will be, "Christ, the Power and Wisdom of God." The Epworth League meeting at 6:30 p. m. These are attractive meetings. At 7:30 p. m., the evening service, the pastor will have charge. The first of the series of Passion Week meetings will begin at this time. The quartet, composed of Mrs. Clara Zollars-Bond, Miss Ethel Doud, Earl Thompson and Clinton Wilson, will sing. The following musical program will be given during the day:

**Morning.**

"Look Ye Saints" ..... Adams
"The Palms" ..... Faure
Earl Thompson

**Evening**

"The Lord Is My Light" ..... Parker
"Gently Lord, O Lead Us" .. Hastings

Each evening during the week special services will be held. Mrs. C. Claud Travis will give the Bible interpretation, illustrated by charts and models. The following are the subjects:

Sunday evening, April 16th, "Prophets of Time." The study of Messianic prophecy.

Monday evening, April 17, "Christ the Propfiet of Eternity." The study of the Gospel of John.

Tuesday evening, April 18, "Priests of Time." The study of the Jewish Priesthood. (At this service a model of the tabernacle will be shown.)

Wednesday evening, April 19, "Christ, the Priest of Eternity." A study of the epistle to the Hebrews.

Thursday evening, April 20, "Kings of Time." The Sacrament of the Holy Communion will be administered at this service.

Friday evening, April 21, "Christ, the King of Eternity." A study of the book of Revelation.

* * *

**First Church.**

9:00 a. m. the Brotherhood Boomer Bible class will meet for election of officers. 9:30 a. m. Sunday school in charge of Prof. W. D. Werremeyer; classes for all ages. 10:30 a. m. Palm Sunday service; subject of sermon, 'The Conquering Redeemer." There will be special music. 6:45 p. m. Men's prayer and class meeting. 6:30 p. m. Epworth devotional. 7:30 p. m. the pastor will conduct the evening service and preach on "Simon of Cyrene." There will be the usual service of song.

* * *

**Trinity Church**

Sunday school meets at 9:30, followed by morning services at 10:30. The pastor will preach on the topic, "Rejected of the Lord." Intermediate League meets at 2 o'clock Sunday afternoon and Junior League meets at 6:30, and evening services at 7:30. The subject of the sermon will be, "The Attractiveness of the Christian Life."

* * *

**Simpson Church**

In the absence of the pastor, Rev. H. L. Overdeer, Rev. Perry Powell, of Indianapolis, will preach at both the morning and evening services. The other services of the day are as usual.

## Missions.

**Gospel.**

The Sunday School of the Gospel Mission will be transferred to Westminster Presbyterian church and will meet at 9:45 o'clock with Rev. T. P. Potts in charge. This will be a permanent change and hereafter all sessions of the Gospel Mission Sunday school will be held at this place. The Sunday evening evangelistic meeting will be held at the Gospel Mission rooms at 7:45. Thursday evening meeting for Bible Study held at 7:45 and the superintendent will continue his lectures on the Book of Zechariah.

* * *

**Spy Run Presbyterian.**

The Spy Run Presbyterian mission in charge of Rev. T. P. Potts holds Sunday school at 9:30 o'clock with Lyston Persing, superintendent, in charge.

* * *

**Rolling Mill.**

Sunday school at the Rolling Mill Mission for Foreign Speaking People holds Sunday school Sunday afternoon at 1:15 o'clock with Mrs. T. P. Potts in charge.

## Missionary Church.

**Bible Training School.**

The Sunday services open with the Sunday school at 9:30 a. m. The preachin gservices will begin at 10:30 a. m. and 7:30 p. m., respectively. Good singing will be one of the special features of these meetings. The Young People's meeting begins at 7 o'clock in the evening; subject, "The Value of Purpose."

The students will hol dtheir missionary meeting on Tuesday evening at 7:30 o'clock.

The mid-week prayer meeting will be held on Wednesday night at 8 o'clock.

## Presbyterian.

**Third Church**

The Sunday school will begin at 9:30 a. m. The morning worship will be at 10:45 a. m. At this service the pastor will give the closing number in the series of pre-Easter sermons on the Cross. The topic will be, "The Glory of the Cross." There will also be an opportunity at this service for parents to present children in the rite of infant baptism. The Jr. C. E. will meet at 2:15 p. m. The topic will be, "The Church a School for Our Souls." Leader, Miss Mary Anders. The C. E. will meet at 6:30 p. m. The topic will be, "Good Prayer Meetings, and How to Have Them Always." Leader, Miss Agnes Glenn. The evening service will be at 7:30 p. m. At this service the pastor will preach a Palm Sunday sermon, entitled, "The Royal Procession."

The mid-week prayer service will be held on Wednesday evening at 7:45. The topic will be "The Joy of Easter."

The Women's society of the church will meet with Mrs. W. W. [illegible] 516 Kinnard avenue, on Friday afternoon at 2:30 o'clock.

* * *

**First Church**

The Sabbath school will meet promptly at 9:45 o'clock and there are classes for old and young. Especial attention is called to the Men's Bible class and the Woman's Bible class. The morning service is at 11 o'clock. The evening service is at 7:30 p. m. and the pastor will speak upon the second in the series of "Living Topics," the subject being: "Is The Church a Failure?" The appointments for the week are as follows:

Monday, at 12 noon, Invitation committee meets for lunch at the Y. W. C. A.

Monday, at 7:30, special service.

Tuesday, at 7:30, special service.

Wednesday, at 3:15, Westminster Guild meets with Miss Deihl, at 626 E. Berry street.

Wednesday, at 7:30, special service.

Thursday at 7:30, special service.

Friday, at 7:30, special service.

The musical program follows:

Prelude — Nocturne (Midsummer Night's Dream) ..... Mendelssohn
Anthem—Jerusalem ..... Parker
Offertory Solo—The Palms ..... Faure
Postlude—March Religrioso ..... Merkel

**Evening Service.**

Prelude—Romanza ..... Batiste
Anthem—In Heavenly Love Abiding ..... Parker
Offertory Quartet—Saviour Who Died for Me ..... Berwald
Postlude—Military March .... Schubert

* * *

**Bethany Church**

Morning worship at 10:30. "The Poise of Jesus" will be the subject of the sermon. In the evening service, 7:30 o'clock, the pastor will speak of Passion Week and its main incidents will be illustrated with the stereopticon. Endeavor meetings at their usual hours and places.

Special Passion Week services will be held, as follows:

Wednesday evening. "The Day of Christ's Retirement." The Flying Squadron of the State Christian Endeavor will be in charge, and Mr. Walker, state secretary, will speak.

Thursday evening, "The Day of Fellowship." The men of the church will meet for service and social hour.

Friday evening, "The Day of Crucifixion." The entire congregation will meet for service appropriate to the day.

The hour for these services will be 7:30 p. m.

* * *

**Westminster Church.**

Sunday school meets at 9:45 o'clock and the Adult Bible class, with Rev. T. P. Potts in charge, meets at the same time in the auditorium of the church. The morning service at 11 o'clock. A meeting for Bible study and prayer will be held Tuesday evening at 7:45 o'clock. Rev. T. P. Potts will continue his lectures on "Studies in the Gospel of John." The first of a series of lectures on the messages to the seven churches of Asia, as recorded in the second and third chapters of Revelations, will be delivered by Rev. Potts Sunday morning, May 7.

* * *

**Westfield Church.**

Sunday school meets at 2:30 o'clock Sunday afternoon and preaching services at 3:30 in charge of Rev. T. P. Potts. Wednesday evening meeting for prayer and bible study hold at 7:45. This will be a general meeting.

## Spiritualist.

**First Independent Church.**

The First Independent Spiritualist church will hold its regular service Sunday evening at 7:30 in their hall on the second floor in the Lincoln Life building. Good sermon, music and messages.

The Ladies' First Right Thought society will meet in the same hall every Wednesday afternoon at 2 o'clock.

## United Brethren.

**Calvary Church**

The Junior C. E. is at 8:45, followed by a special program by the Sunday school at 9:30, which is as follows:

Aim: Three hundred present.
Orchestra selection.
"Jesus Included Me," sung by school.
Prayer, A. A. Bowser, superintendent.
Song No. 309, "All Hail the Power."
Responsive reading, No. 399, A. D. Craig.
Lesson study by classes.
Hymn No. 78.
Secretary's report.
Hymn 230, "Crown Him King of Kings."
Orchestra.

The pastor will preach at 10:30, on the subject, "He That Speaketh In Righteousness." The Intermediate C. E. will not hold a meeting. Senior C. E. at 6:30, followed by preaching by the pastor at 7:30; subject, "Behold, Thy King Cometh."

Prayer meeting and teacher training Wednesday evening. The Colaborers Bible class meets Tuesday afternoon at the home of Charles Roberts, 1227 Nuttman avenue.

The W. M. A. holds its Good Friday prayer meeting at the church Friday afternoon. Choir meets Friday evening.

**WILL NOT MEET THURSDAY.**

**Big Sister League Will Attend Lecture at Wayne Street Church Tuesday.**

The Bible class of the Big Sister League which meets regularly on Thursday evenings at the Young Women's Christian Association will not meet there this week. Instead the members and all girls who desire to will attend the special services at Wayne Street church on Tuesday evening. Mrs. C. C. Travis, teacher of the class, lectures each evening and on Tuesday evening she will speak on "Priests of Time." All members of the league will meet at the Y. W. C. A. at 7:15 o'clock and will go to the church in a body. The services begin at 7:30.

**Corona Class Meeting.**

The Corona class of the First M. E. Sunday school will be entertained by Miss Mamie Collins at the Y. W. C. A. next Monday evening. As this is the last meeting before the election of officers, mite boxes will be opened. Every member of the class is requested to be present and to bring her mite box.

**"Trip to Jerusalem."**

The trip to Jerusalem, which the Men's Bible class of the First Evangelical church has planned, is progressing. There were eighty-seven men present last Sunday morning, and a larger number is expected tomorrow.

(Continued on Page 10.)

## Flying Squadron of Allen County Christian Endeavorers to Visit All Societies.

R. A. WALKER
State Field Secretary.

PAUL BURT
County President

EVAN WILLIAMS
County Secretary

MISS GEORGIA BOWERS
Fort Wayne Young Lady Who Will Sing at the Meetings

A flying squadron, composed of twenty-five young people, headed by R. A. Walker, state field secretary of the Christian Endeavor organization, Evan Williams, secretary of Allen county organization, Paul Burt, county president, and Miss Georgia Bowers, singer, will visit every C. E. society in the county in a campaign which will begin Tuesday, April 18, and will close Wednesday, April 26.

The society in the point in which the meeting is held is to make a big effort to have every member present as well as a good attendance from the Sunday school of the church.

The program as outlined by the officers in charge, follows:

Tuesday, April 18, 8 p. m., Plymouth Congregatinoal church. (First Baptist society will unite in this meeting).

Wednesday, April 19, 8 p. m., Bethany Presbyterian church.

Thursday, April 20, 8 p. m., East Creighton avenue Christian.

Friday, April 21, 8 p. m., Grace Reformed. (St. John's Reformed will unite in this meeting).

Sunday, April 23, Harlan (Morning).

Sunday, April 23, 2:30 p. m., New Haven.

Sunday, April 23, 6:30 p. m., First Presbyterian.

Sunday, April 23, 7:45 p. m., United Brethren.

Monday, April 24, 8 p. m., West Creighton avenue Christian. (Third Presbyterian and South Side Baptist societies will unite in this meeting).

Tuesday, April 25, 8 p. m., West Jefferson Christian.

Wednesday, April 26, 8 p. m., Church of God.

## RECORD OF CITY SUNDAY SCHOOLS FOR APRIL 9.

Records of city Sunday schools for attendance on Sunday, April 9th, as compiled by the City Sunday School association are shown below:

| Church | Enrollment | Attendance | Percent. |
|---|---|---|---|
| East Creghton Christian | 285 | 233 | 81.7 |
| Immanuel Baptist | 250 | 195 | 78 |
| St. Mary's Mennonite | 170 | 132 | 77.6 |
| Plymouth Congregational | 360 | 275 | 76.3 |
| First Baptist | 425 | 317 | 74.1 |
| West Jefferson Street Christian | 555 | 406 | 73.1 |
| Bethany Presbyterian | 450 | 330 | 72.2 |
| Grace Reformed | 190 | 132 | 69.4 |
| Crescent Avenue Evangelical | 312 | 217 | 69.2 |
| First Evangelical | 650 | 447 | 68.7 |
| Church of God | 208 | 140 | 67.3 |
| Westfield Presbyterian | 211 | 140 | 66.3 |
| Bloomingdale Baptist | 90 | 59 | 65.5 |
| Bowser Free Methodist | 140 | 89 | 65 |
| Third Presbyterian | 475 | 309 | 64.6 |
| Missionary | 147 | 95 | 64.6 |
| Christ Lutheran | 190 | 119 | 62.6 |
| Trinity Methodist Episcopal | 525 | 326 | 62.1 |
| First Methodist | 581 | 359 | 61.7 |
| South Wayne Baptist | 401 | 245 | 61 |
| Spy Run Presbyterian | 50 | 30 | 60 |
| Calvary U. B. | 400 | 232 | 58 |
| Simpson M. E. | 701 | 400 | 57 |
| Gospel Mission | 120 | 65 | 54.5 |
| St. Paul M. E. | 420 | 230 | 52.3 |
| St. John's Reformed | 350 | 181 | 51.2 |
| Wayne Street Methodist | 580 | 296 | 51.0 |
| West Creighton Avenue Christian | 620 | 301 | 48.5 |
| First Presbyterian | | 213 | |
| Rescue Mission | | 147 | |
| St. Andrew's Mission | | 60 | |
| Totals | 9,856 | 6,710 | 81.1 |

## Four Generations of Kepler Family Meet and Celebrate.

Four generations met at the home of Mrs. Melvin Lackey, 2807 Oliver street Saturday. The youngest was Gloria Virginia Kinkade, seven weeks old, and her mother, Mrs. Alex Kinkade, aged 25, the grandmother, Mrs. Melvin Lackey, 50, and the great grandmother, Mrs. Louis Kepler, 75. Mrs. Kepler lived here forty-seven years, but a year ago moved to Grand Rapids, and the other three live in Fort Wayne.

Socially, the coming of the week preceding Easter is always a quiet one, for people who do not observe the Lenten season at all, are usually considerate of their friends who do. However, when one of your best girl friends is to be married Easter week, how in the world can one help entertaining during holy week as long as there wasn't a moment left free before that time. Therefore the coming week will bring to pass several more parties for Miss Dorothy White, who has been quite busy for ten days accepting honors from her many friends. The Misses Caldwell, of West Creighton avenue, are issuing invitations to a tea they will give next Wednesday afternoon in honor of Miss White. Mrs. Roger I. Fisher and Mrs. Herbert Miller are both planning for the same bride-elect though invitations are not out.

* * *

Miss Mary Evans, of West Berry street, gave an informal sewing party this afternoon complimentary to Miss McIntosh, of Indianapolis, and to Miss White, a coming bride. There were twenty girls who visited and sewed and admired the spring flowers Miss Evans used to add beauty to the rooms. Refreshing things to eat and drunk were served on one large and several small tables, while pink hooded candles lent further beauty to the room and tables. Miss White received a bouquet of pink roses and sweetpeas. The guests found lovely hand painted baskets of candy at their places. Miss Kelsey, of Huntington, was a visiting guest.

* * *

Miss Martha Tolan gave a luncheon at noon today at the English tearoom at which she entertained eleven young girls, Miss White being the guest of honor. The table presented a beautiful and artistic appearance. In the center was a mound of flowers which later evolved into corsage bouquets of pink rosebuds, sweetpeas, snapdragon and swansonia blossoms tied with a tiny shower of narrow pink satin ribbon. Four large pink candles in crystal holders with pink shades and tiny individual pink tapers at each plate were used. The large candlesticks were partially wreathed in smilax and the honor guest was presented with a white wicker basket with tall handle that was filled with flowers similar to those in the corsage bouquets. The handle was tied with a bow of tulle ribbons. Accompanying the basket was a gift of something to wear from the hostess. Pink and white sweetpea design place cards lent just the right finishing touch.

* * *

Invitations to one hundred and twenty-five young people were sent out to the dancing party that Miss Irma Poole gave last evening at the Country club to do prenuptial honor to Miss White and Charles J. Worden. Music for the dancing was furnished by piano and traps players and refreshments were served by the club. A number of married people asked to chaperon the company, who enjoyed a delightful time, were Mr. and Mrs. Frank H. Poole, Mr. and Mrs. A. W. Heit, Mr. and Mrs. C. H. Worden and Judge and Mrs. O. N. Heaton. The guests also included a number of young married people. Miss Poole had expected to have as her guest this time Miss Ethelyn Smith, of Muncie, who was detained at home the last moment. Visiting guests were Miss Dorothy McIntosh, of Indianapolis; Miss Marin Mason, of New Haven, Conn., and a number of college students here for the spring vacation.

* * *

Mr. and Mrs. John Ross, of West Suttenfield street, are to entertain a dozen married people this evening in honor of their guests, Mr. and Mrs. Dan McNamara, of Indianapolis, who came today to remain over the week-end.

* * *

An announcement party of the week that interests many young friends as well as family friends was that of Miss Evelyn Roberts, a daughter of Mrs. Joan Roberts, of Kinnaird avenue, to Bailey Crankshaw, son of Mr. and Mrs. James B. Crankshaw, of Fairfield avenue. Mrs. Roberts invited twelve of her daughter's young friends to dinner. Sunburst roses in profusion formed a beautiful decoration for the dinner table. Favors of tiny Easter rabbits had a card hung on their necks and these cards bore the initial letters of the names of the young couple who are to wed some time in the future. Miss Roberts is exceedingly attractive and in every way a charming young girl. Mr. Crankshaw was graduated from Tri-State college and is now doing agricultural work with Monroe Nursery, Monroe, Mich.

* * *

Miss Mary Fry is in Chicago for a few days' visit with friends.

Ralph Lane, of Indianapolis, is a visitor in the city for two or three days.

Miss Agnes Klopfenstein has gone to Decatur to remain over Sunday with friends.

Miss Edith Hartman, of Crescent avenue, will entertain the J. E. club on Friday evening.

Mrs. C. A. Sudlow, of Chicago, is visiting Mr. and Mrs. T. E. Potter, of the Hoagland, for a few days.

Mr. and Mrs. Frank E. Kimmell, of Chicago, are guests of Mr. and Mrs. C. C. Reed, of 119 Monroe street.

Miss Georgia Weaver returned to Warsaw on Friday after a visit with Mrs. C. C. Gandy, of Wildwood avenue.

Miss Leona Wilkinson, of 1312 Washington boulevard west, is to entertain the So-Char-Rea club on Tuesday afternoon.

Miss Charlotte Sites, who is visiting her parents, Dr. and Mrs. E. F. Sites, returns next Monday to her studies in Michigan university.

Mrs. L. E. Rose, of Lake avenue, is to leave on Sunday for Newark, N. J., where she will visit her sister, Mrs. C. H. Billing, for some time.

Mrs. Jack Kuhns, of Fairfield avenue, has returned from Columbus, Ohio where she visited her sister, Mrs. Littleton Tough, jr., and family.

There will be a meeting of the Children's Ward association on Monday afternoon at 2:30 o'clock at the home of Mrs. Leland Johnson, 2504 Webster street.

Mrs. J. F. Bennett, of Cottage avenue, and Mrs. S. D. Melsheimer, of East Wayne street, left Saturday for Sandusky City to visit Mr. and Mrs. W. F. Pfeiffer.

Mrs. Mason Long has gone to Chicago to meet her daughter, Mrs. C. A. Strayer and little child, who are coming from Los Angeles for a visit of several weeks in this city.

Mr. and Mrs. Albert Melching and Mrs. William Baade will go to Peru Saturday evening, where they will attend the confirmation services in the Lutheran church of that city Sunday. Miss Paula Stoeppelworth, for whom they were sponsors, will be confirmed.

Miss Virginia Olds, who left a week ago for Pittsburg and New York city, has extended her visit in the former city where she is the guest of Miss Alice McClellan, because of several opportunities to dance at social affairs, including one today at the Penwood club. Miss Olds is to start on Tuesday for New York.

Mr. and Mrs. Hale Bradley, Mr. and Mrs. Charles S. Bash, sr., and Mrs. C. S. Bash, jr., Mr. and Mrs. Arthur Schreck and Dr. and Mrs. M. F. Porter, jr., are going to Lima, Ohio, next week to hear the performance of "Princess Pat," in which musical comedy Miss Lucy Bash, another daughter of the family, is appearing in an octet. Miss Bash also took the principal role for two weeks recently when the prima donna of the company was compelled to be absent.

Fort Wayne will be represented in the cast of "The Shoemaker's Holiday," a quaint old English comedy, which will be given by the senior class of Western College for Women at Oxford, on Tree day, May 17, by Miss Doris J. Shirey, 1705 Illinois street. So far as known, this is the first presentation of Thomas Dekker's rollicking comedy in the United States. Dekker was a younger contemporary of Shakespeare, who published "The Shoemaker's Holiday" in 1600. The play contains sixteen characters, all of which will, of course, be impersonated by young women.

A surprise party was given on Mrs. William Smith, of 1808 Lumbard street, on Thursday afternoon in honor of her birthday anniversary. Mrs. Smith's daughter Clara planned the party. Mrs. B. Steward, Mrs. B. Smith and Mrs. H. Sherman won prizes in guessing contests. Miss Clara Smith won the prize in a spelling match which was the occasion for a lot of fun. Participating in this good time were Mesdames J. Garrison, C. Noble, F. Hackman, B. Pepper, F. Gronau, B. Smith, L. Smith, H. Subkowski, H. Sherman, F. Myer, B. Steward, H. Hackman, A. Bennet, C. Niemeyer, Erma Lepke, Clara Smith, B. Wadington, A. Crismore, W. Washburn, G. Valroff, G. Tiesman, F. Schaefenacker, L. Fredericks, Ilo Smith, Jean and Helen Steward, James, Mabel and Virginia Bennet, Roger Hackman, Kathren Pepper and Wilson Smith.

* * *

**Cots Needed at Relief Union.**

The workers for the Relief union at 1118 Hanna street, have a pressing need just now that they are unable to meet in a financial way, but which friends, in looking through their attics at housecleaning time may be able to remedy somewhat in replenishing the union's need, which is for cots. Cots for children especially are needed and the need is immediate. Naturally, the union will not refuse new cots if anyone is inclined to give them.

* * *

**Lakeside School P.-T. Club.**

The parent-teacher club of the Lakeside school held a meeting on Friday evening and decided to drop their agitation for a new school building and instead ask for improvements on the present building to provide for kindergarten and seventh an deighth grade departments. Herman Traxler was named chairman of the committee to draw up a petition to be presented to the board of city school trustees.

* * *

**Hoff—Drill.**

Mr. Charles D. Hoff, who has been employed at the F. Schanz studio for ten years, was married on Wednesday in Union City to Miss Helen Drill, of that city. The bride and groom have returned here and have gone to housekeeping in Savilla avenue.

* * *

**Koons—Stout.**

Miss Bernice Stout, of Bluffton, and Mr. Harry Koons, of this city, were married in Lansing, Mich., this week, according to a report received from Bluffton. The bride is a daughter of Mrs. Louis Stout, of Bluffton, and her relatives knew nothing about the wedding until Friday.

**"Is the Church a Failure?" 1st Presbyterian Church, Sunday, 7:30 p. m. Come!**

### WITH THE STUDY CLUBS.

The Shakespeare club will meet on Monday with Miss Ellen McKeag. Mrs. Sam R. Taylor will read "Kindling," the play by Charles Kenyon.

The General Culture club will meet on Thursday with Mrs. J. Grosjean. "The Bible in Literature" is to be the subject of the day's program. Stories of bible women will be related.

The first annual spring luncheon of the Twentieth Century club will be held on Thursday. The subject of the meeting is Indiana. Mrs. Meigs will be toastmistress.

The College club members met with Mrs. O. N. Guldlin on Friday afternoon. The program consisted principally of an educative and interesting talk by Rev A. J. Folsom on the subject of "Scientific Socialism." Mr. Folsom explained the true meaning of socialism and of its evolution as a matter of progress, and of the distinction between socialism or sociology and anarchy. Mrs. Redding will address the club at its next meeting, at the home of Mrs. Guldlin, on "The Workingman's Compensation Law."

The Equal Franchise league met on Friday evening at the Y. W. C. A. and members listened to a talk by Mrs. Fred McCulloch on the question of whether or no suffrage is a success in California. Mrs. McCulloch declared with conviction in the affirmative and then proceeded to give numerous facts and reasons concerning what suffrage has accomplished in that state, to support her contention. The next meeting of the league will be held at the home of Mrs. O. N. Guldlin, in response to an invitation extended at the meeting yesterday afternoon. The date will be April 25.

The Mothers' club will meet next Wednesday afternoon at the Y. W. C. A., at which an address will be given by Judge O'Neill, who "fathered" the mothers' pension bill.

**Next Monday is Easter Potato Loaf Day.**

A million persons assembled in a crowd, with due allowance for three square feet to a person, would cover an area of about seventy acres.

**300 men wanted to hear Rev. Nipper Sunday night, First Baptist church. Dr. Bliss talks to the women in parlors.**

## Announcement!

Miss Sadie M. Marie Burns, teacher of piano, harmony and technic, formally of Harristown, Ill., will organize a music class in Fort Wayne and will be ready to meet parents of prospective pupils all day Saturday, April 22, at Packard music sales room.

Miss Burns has been teaching for fifteen years in Macon, Sangamon and Christian counties, Ill., and has specialized in teaching children and beginners. Her pupils on entering the conservatory have been highly praised as to their thoroughness in mastering the rudiments of music the most essential point in its study. In teaching she uses the most approved and modern methods and has been very successful. Her pupils show thorough and able training. A correct scientific training is of the greatest importance, especially to children. This fact is nearly always overlooked by parents and the result is that beginners are too often entrusted to the teaching care of faulty instructors. Pupils will receive a thorough grounding in all that is best and lasting instead of forcing them into displaying an insincere and show superficiality which too often passes for genuine accomplishment.

Miss Burns' home address is: Woodburn, Ind., R. F. D.. Any one wishing to write her regarding her work will be promptly taken care of.

**Wear Your Button**

IT'S COMING ? IN JUNE

B A Booster

WEAR ME BOOST! NEXT BUTTON WILL EXPLAIN

ASK FOR CREAMO BREAD

**ROSE-BUD SODAS**

"The Cracker for You That Splits in Two."

*Your Grocer Sells Them*

ASK FOR CREAMO BREAD

WOLF & DESSAUER

# Tonight Brings Anniversary Week to a Close

We believed, when we made our preparations, that this 20th Anniversary celebration would be the greatest and most successful we ever held.

If a qualm of doubt should have assailed us, it would have been swept away by the number of good and kindly things said by our friends, and those who have helped toward the success of this event.

TONIGHT ENDS THE SALE—THE LAST OPPORTUNITY TO OBTAIN ANNIVERSARY SPECIALS—THE LAST OPPORTUNITY TO HELP THE ORPHANS' FUND.

## Everybody in Line for Clean-Up and Paint-Up Week Which Starts in Fort Wayne Next Monday

Starting Monday clean-up and paint-up week will be observed in Fort Wayne, during which time every citizen is expected to clean-up, clean out and clean off. And also paint-up wherever paint is needed.

By April 23 all disease producing garbage, tin cans, ashes and trash that have accumulated about the premises should be entirely cleared away.

On Monday, Mrs. Josephine L. Nesbitt, of North Hampton, Ohio, will start a back-yard clean-up campaign, which is to be conducted during the next few weeks under the auspices of the city board of health, real estate exchange and various civic organizations. Clean-up week will afford a splendid opportunity for all citizens to co-operate in this worthy movement. The suggestion has also been made by the board of health that screens should be put up during the week in order to kep out the early flies, and that every effort be made to keep the flies away from garbage cans, manure piles and bins and all other places where there may be any danger of contamination or disease. As a matter of fact, cleanliness is not only godliness, but it also insures health and happiness.

To clean-up is also a commercial proposition. Ideal home surroundings greatly increases the value of property as any real estate man will testify. So from a commercial point of view every citizen should aid in the clean-up campaign next week.

## What Do Flowers at Easter Say? It All Depends: Are They For Wife or Mother, or For Sister or Sweetheart?

The Easter "flowergram' is no longer merely the conventional lily. The blossom gifts must now be given according to an etiquet all their own.

And he who gives his mother the kind of flowers his sweetheart ought to have, or his sweetheart the sort of posies he should have given his mother, will show himself up as ignorant of the language of flowers—which is a very sad state indeed.

For instance, what could be more terribly embarrassing for a young lady than to receive on Easter morning a large azalea plant? Horrors! What atrocious taste!

Azaleas are never sent to anyone less than 40 years of age. They are a sweet gift for one's mother, but for one's sweetheart—never!

But if the Most Wonderful Girl in the World awakes Eastern morning to find a basket of roses on her doorstep, there will be smiles for some young man when he saunters up to that same step, wearing his shiny tile and his cutaway coat, along about church time.

And then as life progresses and the Most Wonderful Girl becomes the moderately wonderful wife of the young man who sent the roses—or some other young man—the etiquet of flowers must again be observed.

For the wife sweetpeas are the thing, according to the most fashionable florists. And if there should be a very little girl, a dainty cluster of daisies are her Easter portion, along with the rabbit and the Easter eggs.

And the lily—well, the lily is now only appropriate as a gift for the whole family.

## MONUMENT PLACED IN LUTHERAN HOSPITAL GROUNDS.

The monument, "Christ the Great Physician," erected by Dr. Herman Duemling, and the work of Herman Scherer, was placed in position in the grounds of the Lutheran hospital Friday, and is a wonderful bit of stone carving. It stands about twelve feet high and makes an impressive appearance.

## BIG CAMPAIGN OPENS MAY 16

(Continued from Page 1).

quirement of a modern Y. M. C. A. The amount to be raised will be determined later, but it is certain that it will not be less than $250,000.

Mr. Mogge does not know the meaning of the word "fail" and in his efforts here he will have the active and earnest co-operation of the citizens of Fort Wayne.

**Generals Are Named.**

At a meeting of the executive committee Friday afternoon at the Anthony hotel, Mr. Mogge explanied in detail the plans which have been successfully used in other cities. There is to be a business men's committee of two hundred, selected from three hundred names, the two hundred to be selected by a committee composed of William N. Ballou, Lee J. Ninde and Ed G. Hoffman. After the two hundred active, progressive and wideawake business men are selected they will be classified into two divisions of one hundred each, with Arthur F. Hall general over one division and Lee J. Ninde lieutenant general, and S. B. Bechtel, general over the other division and Ed G. Hoffman lieutenant general.

Each division will be divided into ten teams consisting of nine men and a captain. The captains will be selected April 18. Each captain will be given the names of fifteen persons from which to select nine men. In this manner the teams will be of equal strength and it will be possible to keep up the interest and enthusiasm that is certain to result from the rivalry that will be engendered among the various teams. Of course, each team will try and secure larger subscriptions than the others.

**Will Work in Pairs.**

The members of the various teams will work in pairs and each day will be given the names of persons they are to see, these names to be taken from a list of 8,000, which is now being compiled. Members of the teams are expected to see only those whose names have been given to them during the first eight days. In this way one man will not be "pestered" and more rapid progress can be made and more territory covered. The whole proposition is to be worked out in a systematic and business-like manner.

The last two days of the campaign the members of the teams will be privileged to see whomsoever they please, for by that time the field will have been pretty well covered. There is little danger of anyone being overlooked. The small contribution from the man of little means will be equally as much appreciated as the big contribution from the man of wealth. In the matter of contributing there will absolutely be no discrimination. Everybody will be solicited and asked to give something.

**Other Divisions.**

Besides the twenty teams there will be a ladies' division, boys' division, country division and perhaps other divisions that will be put to work about the middle of the campaign.

The plans will be explained in full from the pulpits of the city and on May 15 the campaign will be formally launched with a citizens' dinner, perhaps at the Anthony hotel or at the headquarters, if large enough. All persons interested will be asked to attend.

C. H. Worden and George Evans have been appointed to look after the selecting of a desirable and adequate place for the headquarters, which are to be centrally located. Until the permanent headquarters are opened the temporary headquarters will be in the basement of the Y. W. C. A. building on West Wayne street.

Director Mogge will meet the members of the Ministerial association next Monday afternoon to explain the campaign. During the week of the campaign a clock sixteen feet high will be erected in a conspicuous place in the down town section of the city, which will keep the public informed as to the amount subscribed each day.

**Officers Named.**

Those who will direct the campaign are: A. H. Perfect, chairman; B. Paul Mossman, vice chairman; A. J. Cash, secretary; Theodore Wentz, treasurer.

The other members of this committee are S. B. Bechtel, W. N. Ballou, S. F. Bowser, H. J. Bowerfind, Dr. L. P. Dravr, George P. Evans, August Freese, D. F. Foster, J. B. Franke, S. W. Green land, A. F. Hall, E. G. Hoffman, O. N. Heaton, Lee J. Ninde, E. A. K. Hackett, F. S. Hunting, Martin Luecke, S. E. Mulholland, J. M. McKay, Prof. F. M. Price, E. W. Puckett, Otto Schroll, Byron Somers, F. J. Thieme, C. H. Worden and E. F. Yarnelle.

The advisory committee is as follows: John H. Bass, S. K. Blair, Dr. W. D. Calvin, W. E. Doud, Dr. William Enslen, B. H. Hudson, J. P. Harper, C. A. T. Krimmel, Dr. G. M. Leslie, Chas. McCulloch, W. E. Mossman, Judge Edward O'Rourke, R. L. Romy, F. K. Safford, W. F. Watterson, E. M. Wilson, Sol A. Wood and Judge Carl Yaple.

CREAMO BREAD AT YOUR GROCER'S

**EASTER LILIES**
**Splendid Plants. Markey Bros., 712 Harrison St. 14-7t**

### Curious Names of the Bible.

Down through the centuries the human hands that set the type of the Bible often made human errors. Nor did the human eyes that read the proofs detect them. In this wise did certain curios mistakes creep in that gave to whole editions their earmarks of distinguishment. And then again some quaint phrase or word, wrought in the idiom of the translator, struck the fancy of the learned or the vulgar, who seized upon it as a sort of titulus.

For instance, these:

THE BREECHES BIBLE, published in 1560, so-called because in Genesis, III, 7, it read: "They sewed fig-leaves together and made themselves "breeches" instead of "aprons."

THE BUG BIBLE, published in 1551, so-called because in Psalm XCI, 5, read: "So that thou shalt not need to be afraid for any bugges by night," meaning "terrors."

THE HE BIBLE, published in 1611, so-called because in Ruth, III, 15, it read "he" instead of "she."

THE PRINTERS' BIBLE, published in 1702, so-called because in Psalm CXIX, 161, it read: 'Printers have persecuted me without a cause"—instead of "princes."

THE ROSIN BIBLE, published in 1609, so-called because in Jeremiah VIII, 22, it read: "Is there no rosin in Galaad," instead of "balm in Gilead."

THE WICKED BIBLE, published in 1631, so-called because the printer left out the word "not" in the seventh commandment.

The famous Big Print Red Letter Edition, now being distributed by this paper, is one of the best editions ever published, without errors, and contains many valuable features that rendr it unique among Bibles. The coupon in today's issue, elsewhere, describes terms to our readers.

**Next Monday is Easter Potato Loaf Day.**

#### ASKS EARLY JOINT HEARING.

**Gregory Presses for Action in the Diggs and Caminetti Cases.**

Washington, April 15.—Attorney General Gregory today asked the supreme court for an early joint hearing on the Diggs and Caminetti white slave cases which are up for review on writs of certiorari F. Drew Caminetti and Maury I. Diggs, both of California are under convictions for violations of the white slave law. Their trials attracted wide attention.

**FOR SALE—National Speedster; A1 condition. 1415 Clay St. 14-3t**

The Bruederliche Unterstuetzungs verein meets at 7:30 o'clock Sunday evening in Harmony hall.

There is an extraordinary echo in the cathedral at Pisa. If you sing two notes there is no reverberation, but if you sing three they are taken up, swelled and prolonged into a beautiful harmony.

A Swiss inventor has developed an aluminum pencil to write on glass or porcelain, producing marks that can be etched with hydrochloric acid or burnished to resemble inlaid silver.

**30% Off on Standard Tires. Special sale. Fort Wayne Overland Co., 124 W. Washington.**

## WABASH ROAD SUED FOR $4,000 DAMAGES

### Theodore Brinker Says He Was Permanently Hurt by a Fall.

Theodore Brinker has begun action in the superior court against the Wabash railroad for $4,000 damages, alleging personal injuries of a permanent character. He says that July 19, 1915, while he was in the employ of the defendant wheeling freight on a two-wheeled truck it was necessary to pass by means of bridges connecting various freight cars on the sidetracks in order to reach the car he was loading and that other employes of the defendant had carelessly and negligently failed to property secure one of these bridges. In consequence he got a fall that broke both bones of his right leg and injured his left arm. Thomas & Townsend appear for the plaintiff.

**Vairn Fleet to Girls' School.**

In the juvenile court, Saturday, Vairn Fleet, the 15-year-old girl whose waywardness is tragically associated with the suicide of Herbert H. Austin and is in a measure responsible for the arrest of Edward Davis on a grave criminal charge, was adjudged incorrigible and it was ordered that she be committed to the Indiana Girls' school until she is 20 years old. The young miss has been going a fast pace. It will be remembered that Austin ended his life by hanging himself in his skating rink, Main and Webster streets, Wednesday night, a short time after he had procured bond for his release on a charge of having criminally assaulted the girl. Davis was arrested on the same charge Wednesday evening.

**Negro Tiger Keeper Fined.**

Walter Wedlaw, a negro who conducts a restaurant for colored people on Lafayette street, was found guilty on a blind tiger charge in the circuit court, Saturday, and was fined $50 and costs. Judge John W. Eggeman added a jail sentence of thirty days, but suspended it during good behavio. Wedlaw was fined in the city court and given a jail sentence that Judge H. Waveland Kerr refused to suspend and the negro took an appeal.

**Mrs. Smaltz Wants a Divorce.**

Aileen Smaltz has commenced suit in the superior court for divorce from Charles Smaltz. She alleges that he treated her with cruelty, did not provide and finally deserted her, leaving her without means to support herself and two children and has provided nothing since. They were married December 24, 1908, and he left her in June, 1912. The defendant is said to be now in Chicago. Ryan, Ryan & Aldrich appear for the plantiff.

**Disposes of Estate in Few Words.**

One of the shortest wills ever probated in the circuit court has just been admitted by Judge Eggeman in the testament of the late John A. Koch, who required but twenty-five words to devise to his wife, Dora C. Koch, his entire estate, both real and personal. Philip J. Getty and Mary M. Getty witnessed the testament, which was written on half a sheet of note paper.

**Kirklands Again Divorced.**

The superior court has just granted for the second time in less than a year a decree of divorce to Ida J. Kirkland from Bruce E. Kirkland. The first decree was granted last August and a short time later a reconciliation was effected, the divorced couple resolving to try again to get along, and they were remarried. In her second complaint Mrs. Kirkland said her husband would persist in discussing the troubles that caused their earlier estrangement and she could not stand it. The couple are well to do and well known in Fort Wayne.

**Can Execute the Judgment.**

Attorney Harry W. Mueller, for Mrs. Minnie Spear, has for the first time caused it to be established in Indiana that an award made by the state industrial board against an employer for the injury or death of an employe can be enforced by execution of supplementary judgment obtained in the civil courts of the regular judiciary. Mrs. Spear sued for judgment on award given by the board in the case of the Day-Lite Gas company, in whose plant here her husband was killed last December. The state board's award of $6.60 a week had not been paid and suit was brought. The case is of vast importance in the state. The judgment was obtained in the Allen superior courts.

**Notes of the Courts.**

The will of the late Catherine Dammeyer, just probated, leaves bequests of $25 each to a son and four grandchildren and divides the residue of the estate equally among her three children. Charles F. Pfeiffer is named executor.

Final report has been filed in the superior court by Daniel Sprang, receiver for the Sprang Clay Products company, of Sheldon, defendant in a suit brought by the Fort Wayne Oil & Supply company, and he was discharged.

A jury in the circuit court awarded Horace Mariottt a verdict for $20 in a suit against the Nickel Plate railroad, tried in the superior court. The demand was for $50 and the jury took but twenty minutes to agree to the finding.

In the suit of E. W. Cook, administrator of the estate of the late Martin Steele, vs. the Indiana Lighting company the superior court has given judgment to the plaintiff for $800.

Mary K. Freiburger has brought suit in the superior court against William J. Van Schuyler and others to quiet title to real estate. C. W. Kuhne appeared for the plaintiff.

The superior court has dismissed the divorce action brought by Lucile Rohn against Charles C. Rohn.

Mary J. Fabian has sued Herschel Grats and the Pennsylvania railroad in the circuit court to foreclose a boardinghouse keeper's lien for the collection of $96 alleged to be due from Grats. The Pennsylvania is made a party by reason of employing Grats. Harry W. Muller is attorney for the plaintiff.

George F. Root has sued Abraham and Isaac Weil, doing business as Weil Brothers & Co., to collect $1,000 on account. The plaintiff's attorneys, Thomas & Townsend, filed the case in the superior court.

The case of the state vs. Ralph F. Diserens, charged with driving his automobile past a standing street car, has been dismissed from the circuit court.

George Killen was arraigned in the circuit court Saturday afternoon on a charge of child neglect and the case was set for trial April 27 before a jury.

The April term of the circuit court will begin Monday and at the same time the grand jury will be convened.

#### HIGH PRAISE FOR ROADS HERE.

Prof. George E. Martin, of Purdue university's highway engineering department, who with Prof. T. R. Agg, head of a similar department in Iowa university, and Prof. T. H. McDonald, chief engineer of the Iowa highway commission, made an extensive inspection of Allen county's improved highways Friday, joined in high praise of the roads they drove over with County Commissioners Schwier, Black and Wetzell. Prof. Martin declares Allen county's roads the best in the state and he brought the other highway experts here to see them.

#### LICENSED TO WED.

Martin Oberle, salesman, and Clara B. Smith.

James L. Williams, machinist, and Madonna M. Pattee.

Harry R. Shirk, electrician, and Susan E. Ross.

Norman E. King, harnessmaker, and Martha Gerrord.

## WILL ASK JUDGMENT IN PAVING VICTORY

### City Attorney to Seek an Early Conclusion on Rudisill.

City Attorney Guy Colerick expected to go to Auburn late Saturday afternoon to ask that judgment be rendered on the findings for the city made by Judge Dan M. Link, of the DeKalb circuit court, in the case of Wiebke et al. vs. the city of Fort Wayne to restrain the city by injunction from proceeding with the work of paving Rudisill boulevard. All of the findings were in favor of the city.

#### WILL HURRY SUBWAY DRAINAGE.

With the New York Central railway people clamoring for a chance to get in and commence the building of a bridge for the subway at the Lake Shore tracks and Osage street, the board of works, accompanied by Mayor W. J. Hosey planned a trip of inspection to the scene of the proposed grade separation to view the status of the sewer that will drain the subway. The Moellering Construction company has the contract for the construction of the darin. The board will hasten operations as much as possible. H. B. Reinsagen, principal assistant engineer of the New York Central lines, has written the board that its steel for the bridge is purchased and that it is ready to begin the bridge work as soon as the sewer is completed.

Whooping cough annually kills over 10,000 Americans.

With a four-horse power engine a motor-driven plow of English invention cuts a six-inch furrow at a speed exceeding three miles an hour.

Experiments by the United States public health service resulted in the discovery of a new and inexpensive disinfectant derived from pine oil.

## OH THUNDER!

## DIRECTORS OF CAMPAIGN TO BE WAGED FOR NEW Y. M. C. A. BUILDING IN FORT WAYNE.

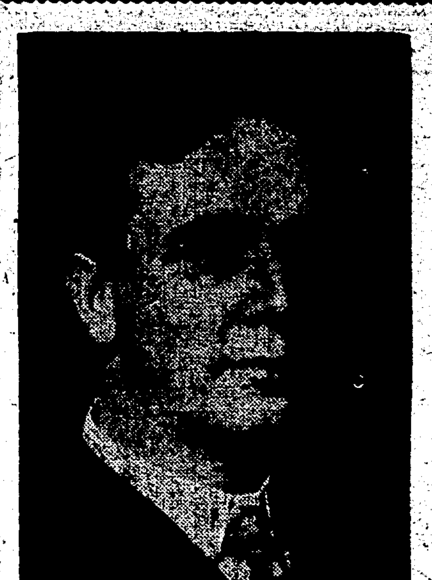

A. H. PERFECT,
Chairman.

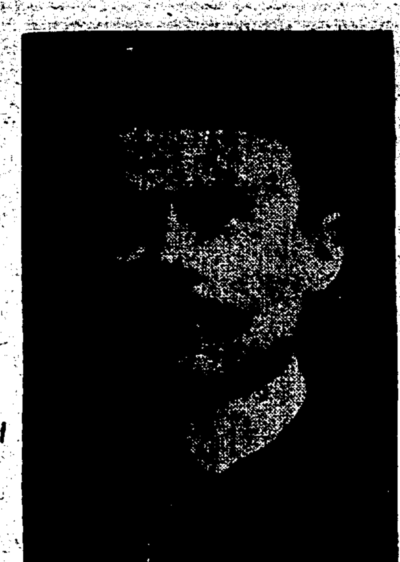

B. PAUL MOSSMAN,
Vice Chairman.

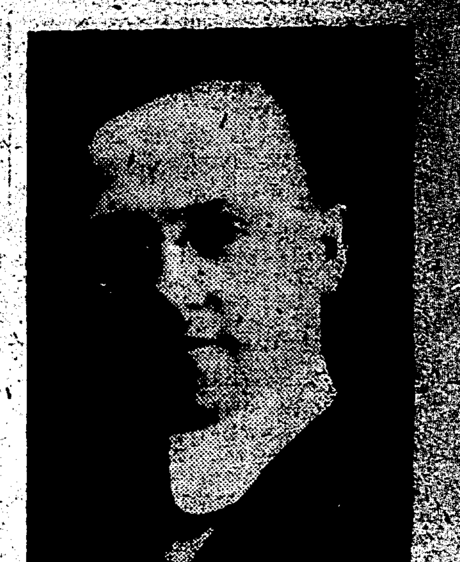

A. J. CASH,
Secretary.

THEODORE WENTZ,
Treasurer.

ARTHUR F. HALL,
General of Division A.

S. B. BECHTEL,
General of Division B.

## FIVE HUNDRED TAKE EIGHTH GRADE EXAMS

Five hundred or more pupils in the schools of Allen county spent Saturday taking the annual eighth grade examinations and all who secure passing grades will be permitted to participate in the county commencement exercises to be held in Fort Wayne some time the latter part of June. One hundred and fifty pupils were given the examination at the Lincoln Life building. Examinations were held at fifteen other places as follows: Eel River Center, Huntertown, Leo, Harlan, Arcola, Milan Center, Woodburn, New Haven, Jefferson Center, Jackson Center, Lafayette Center, Sheldon, Poe, Madison Center, Monroeville.

## THE DEATHS.

### LOEBEL.

Moritz R. Loebel, aged 64 years, a knitter employed at the Wayne Knitting Mills, died very suddenly at the family home, 1645 High street, Friday afternoon. He was stricken with apoplexy at 11 o'clock Friday morning while at work. He was removed to his home, but he never regained consciousness.

The deceased was born in Saxony, Germany, but came to Fort Wayne eight years ago. He was a member of the Saxonia Singing society and Turnverein Vorwaerts. The following children survive him: Mrs. Charles Lepper and Mrs. Rheinhold Mertz, of this city, and Miss Jennie and John Loebel, of Milwaukee.

### PENCE.

John W. Pence, a well known farmer of Eel River township, died Friday at St. Joseph hospital at the age of 63 years. He was taken to the hospital a few days ago, where he underwent an operation for relief from obstruction of the bowels. The widow and four sons survive him—Elmer, at home; Vernon, of Columbia City; Homer, of Chicago, and Merl, of Detroit.

Funeral services Sunday afternoon at 2 o'clock at the Blue River Methodist church, Rev. S. Mathews, of Union City, officiating; interment in the church cemetery.

### BURK.

Mrs. Ella Burk, wife of Abrose T. Burk, a well known employe of Bowser's, died at midnight Friday at the Lutheran hospital after an illness of six weeks due to a goitre. She had been a patient at the hospital but one week.

The deceased had been a resident of Fort Wayne for ten years and besides the husband is survived by the parents, Mr. and Mrs. Jacob Dick, and two brothers and two sisters, all residing in Ohio.

### FUNERAL NOTICES.

Smith—Funeral services for Mrs. Sarah J. Smith will be held Monday morning at 8 o'clock at the residence, 1609 Walton avenue, and at 10 o'clock at the Harlan Lutheran church. Interment at the Harlan cemetery.

### SOFT SNAPS.

## DUE TO REPORT BY CAPT. GRANT

(Continued from Page One.)

prepared to set in motion diplomatic machinery for a discussion with Gen. Carranza on his proposal for the withdrawal of American troops from Mexico. While the negotiations are under way the hunt for Francisco Villa will continue. Secretary Lansing has given no indication as to when a reply to the Carranza note proposing the withdrawal of the troops might be sent. Several days may elapse before such a communication can be completed. The secretary is known to have many details to consider.

**Report Still Awaited.**

Meanwhile a report from the commander of the American cavalry attacked by Mexicans is awaited. It is expected to throw light on the fate of the little force and to clear up the conflict of information regarding the attack. The Carranza version is that his troops did everything to stop the firing upon the Americans. Unofficial advices, however, assert that Carranza soldiers participated in the attack. Apparently the immediate withdrawal of the American forces in Mexico is not contemplated.

**Says Americans Were Unarmed.**

An unconfirmed version of the Parral fighting current in Chihuahua which has been received from General Funston is to the effect that the Americans on whom the Mexicans at Parral fired were unarmed.

According to this story, forty of the troopers entered Parral, presumably to purchase supplies, and were fired upon. Two were killed and the remainder retreated to the main body of troops encamped outside the city.

The attacking force pursued them and were met by a fire from the Americans, who were using a machine gun, killing forty Mexicans.

According to this story the attacking party comprised Carranza soldiers and civilians.

It is said that crime increases at the rate of 300 per cent every twenty years.

Admiral Jellicoe of the British navy, carried off all the gunnery prizes when he was a midshipman on board the Britannia.

The Australian government is planning the establishment of a laboratory for the application of scientific research to national industries.

CREAMO BREAD AT YOUR GROCER'S

## "STACKS OF SMACKS" IS NEW NAME GIVEN BY WIDOW TO MAJOR'S KISSES.

MAJOR GEORGE D. SHERMAN AND MRS. LORETTA MONTANYE

Elgin, Ill., April 15.—Mrs. Loretta Montanye, 53, and a widow, planted flowers in her "garden of love." They have blossomed into a breach of promise suit with a $25,000 tag on the "love bouquet," which she hopes Major George D. Sherman will be gallant enough to pay.

The widow's little "love garden" at Elgin was planted way back in 1908, when her widow's weeds were fresh. Major Sherman, a neighbor, civil war veteran and club man, came according to Mrs. Montanye, "gathering rosebuds while he might." He was almost 70 years old.

The major's wooing, said Mrs. Montanye in her testimony, was worthy of a gallant soldier. With the major and the widow, she said, a kiss was not merely a kiss—it was a "stack of smacks," and smothered her so she couldn't speak.

When she returned from California, she alleges, the major "took me in his arms and said the kisses were stacking up and falling over."

A widow of 53 has to tell a lot to collect $25,000 in heart-balm. Widow Montanye's testimony turned the x-rays on a five-year courtship she said she had with the gallant major. She told of ardent love making, a proposal and their first quarrel.

She told of a second invasion of her "love garden" and of "making up." Then she said, the major changed his mind and decided to remain single.

Widow Montanye's "love garden" was spoiled. If she couldn't have love, she would be satisfied with gold. Hence the $25,000 [illegible]

## CROSS, FEVERISH CHILD IS BILIOUS OR CONSTIPATED

**Look, Mother! If tongue is coated give "California Syrup of Figs."**

Every mother realizes, after giving her children "California Syrup of Figs," that this is their ideal laxative, because they love its pleasant taste and it thoroughly cleanses the tender little stomach, liver and bowels without griping.

When cross, irritable, feverish or breath is bad, stomach sour, look at the tongue, mother! If coated, give a teaspoonful of this harmless "fruit laxative," and in a few hours all the foul, constipated waste, sour bile and undigested food passes out of the bowels, and you have a well, playful child again. When its little system is full of cold, throat sore, has stomach-ache, diarrhoea, indigestion, colic—remember, a good "inside cleansing" should always be the first treatment given.

Millions of mothers keep "California Syrup of Figs" handy; they know a teaspoonful today saves a sick child tomorrow. Ask your druggist for a 50-cent bottle of "California Syrup of Figs," which has directions for babies, children of all ages and grown-ups printed on the bottle. Beware of counterfeits sold here, so don't be fooled. Get the genuine, made by "California Fig Syrup Company."—Advertisement.


## No Convention Worry For Socialist Candidate in Race For White House.

Allen Louis Benson is the socialist candidate for president and is not worrying about June conventions. He was nominated socialistic standard bearer by referendum vote of the members of the socialist party. He was formerly a newspaper editor and wrote several books on socialism.


## UNDERTAKERS.

**Mungovan & Ryan**
Undertakers
1908-1910 Calhoun St.
PRIVATE CHAPEL
'Phone 6649.

**GETZ & CAHILL**
UNDERTAKERS
1031 Calhoun Street
Open Day and Night
Both Phones 69
Best of service at reasonable Prices. Motor Service.

**J. C. Peltier & Son**
UNDERTAKERS
Both Phone No. 25
117 WEST WAYNE STREET.

**SCHONE & ANKENBRUCK**
UNDERTAKERS
PHONES
COR. BERRY & BARR STREETS

**KLAEHN & MELCHING**
UNDERTAKERS & EMBALMERS
221-223 E. Washington Boulevard
Office—Home Phone 228.
Best of Service at Reasonable Prices
MOTOR AMBULANCE

**F. H. Scheumann & Son**
Undertakers —and— Embalmers
339 E. Lewis St. Phone 900


## MONROEVILLE NEWS.

Monroeville, Ind., April 15.—Nicholas Rabbit, of Warsaw, spent part of the week with Mr. and Mrs. Jos. Miller.

Wm. Daniels, who has been spending some time with his daughter, Mrs. C. M. Hollopeter, has gone to South Whitley, where he will stay with a son during the summer.

The grades of the Monroeville public schools will close next Wednesday and the High school will run two weeks longer.

Born, to Mr. and Mrs. Morris Swift, Monday, a daughter.

Mr. and Mrs. David Taylor, of Hicksville, Ohio, are the guests of the former's parents, Mr. and Mrs. John Taylor, sr.

Mrs. Isaac Walters is at Warren, Ind., the guest of Burton Walters and family. Burton is operating a moving picture theater at the above place.

Born, to Mr. and Mrs. Peter Rising, a girl.

Mrs. Harry Erwin and babe, of Huntertown, spent Sunday with Mrs. Stella Hoffman.

Daniel Sheehan was at Jackson, Mich., over last Sunday with his son, Chas. Sheehan and family.

Miss Eva Edwards is home from a three months' visit with her sister, Mrs. A. V. Lower and family, in Toronto, Canada.

Mr. and Mrs. John L. Freidline and Miss Mabel Youse are home from Grand Rapids, Mich., where they attended the graduating exercises of the Grand Rapids Veterinary college, Ralph Freidline being a member of the class this year. Dr. Freidline is at home for a short visit and will probably locate in Minnesota.

Attorney H. C. Crabill was at Rome City and Albion, Ind., on business Thursday and Friday of this week.

L. W. Gresley and family moved to their new home in Antwerp, Ohio, Friday of this week.

Lem Mock and G. E. Snake were in Fort Wayne on business Friday.

R. W. Hughes and Lewis Piehl and families moved to their new homes in Lima, Ohio, Thursday.

Fred B. Davis, of Toledo, spent Thursday night with his parents, Mr. and Mrs. H. C. Davis.

C. A. Nill spent part of the week in Fort Wayne with his son, Robert Nill and wife.

Beginning next Sunday evening there will be special services at the M. E. church for Passion week. There will be services each evening, evangelistic in character. This week will close the year's forward work, inaugurated for the M. E. church one year ago, started at that time by Bishop Henderson in Fort Wayne. The gospel team of the First M. E. church, of Fort Wayne, has promised to be here one evening during the week.

Mrs. J. F. Niezer, Mrs. C. L. Meyers and Mrs. D. E. Kauffman spent Thursday in Fort Wayne.

The W. C. T. U. met at the home of Mrs. Sallie Brown Tuesday afternoon. There was a good attendance and the regular program relative to Sabbath observance and Sabbath desecration was carried out. Mrs. Ida Youse acted as leader in the absence of Mrs. Bucher, who is reported quite ill.

Class No. 11, of the M. E. Sunday school, held its regular meeting at the home of Mrs. Chas. Raber Tuesday evening. There were about 27 present and all report a good time. A delicious lunch was served by the hostesses, Mrs. Stella Hoffman, Mrs. G. J. Painter, Mrs. Webb Mencer and Mrs. Raber.

The M. E. Ladies' Aid met at the home of Mrs. G. W. Ireland Wednesday afternoon. There were fifty-two present and after the usual business session, the afternoon was given over to a social time. The new minister, Rev. Ziekel and wife, were given an informal reception and a splendid lunch was served by the hostesses, Mrs. Dale Shifferly, Mrs. J. E. Dawson, Mrs. Hattie Mease, Mrs. Congalton and Mrs. G. W. Ireland.

Mrs. J. F. Niezer was hostess for the Twentieth Century club Monday evening. There was no program, as this evening was the time for the election of officers, which are as follows: President, Miss Flora Peters; vice president, Mrs. Seymour Jones; secretary, Mrs. Maud Griffith; treasurer, Mrs. D. E. Kauffman. Miss Gladys Jones favored the club with several musical selections and all enjoyed a very pleasant evening, the hostess serving refreshments and the guests were Misses Eva Edwards, Lucy Niezer, Louise Spake, Gladys Jones and Helen Niezer. Mrs. H. E. Steinman, Mrs. Will Dressell and Mrs. C. L. Myers were new members taken into the club that evening. On May 8th the club will picnic at the home of Mrs. J. O. Laughlin and will then suspend meetings during the summer months.

Chas. Helmick, of New Haven, was in town Friday introducing Kre-mo, the new rice breakfast food, made at New Haven, to the merchants in this place.

# CLASSIFIED BUSINESS DIRECTORY

ARRANGED alphabetically with telephone numbers for the convenience of readers who may require instant service.

**Multiply the force of your own personality and increase the efficiency of your business organization by representation in The Sentinel Classified Business Directory.**

**These inexpensive announcements are accepted over the telephone. Home Telephone 173.**

**THIS directory will be printed in The Sentinel every Saturday and is primarily designed for the use of persons in Fort Wayne and nearby towns who are not supplied with telephone books. Save it for future reference.**

### ATTORNEYS.
WM. S. O'ROURKE, 27 Bass Building. Phone 222.

### AUTOMOBILE & MACHINE REPAIRING.
ADAMS & TAYLOR MACHINE CO. Automobile and Machine Work of all kinds, including engine repairing. Telephone 1085. 1113 and 1115 Clay Street

### AUTOMOBILE TOPS & SEAT COVERS.
FORT WAYNE AUTO SLIP COVER CO., 120 E. Columbia. Phone 3149.

### AUTOMOBILES.
### CARRIAGE, WAGON AND AUTOMOBILE WORKS.
CITY CARRIAGE WORKS (Agents Saxon Autos), Cor. Main and Barr. Phone 155.

### BLACKSMITH AND SHOEING.
E. MERCER, 516 Webster street. Phone 1780. Welding and cutting, tool dressing.

### CHIROPRACTORS.
DR. J. O. GROVE, 502 Bass Bldg., Phone 1466.
C. J. GOEBEL, D. C., 161 East Lewis St. Phone 3339 Blue.

### COAL AND WOOD.
CANADIAN COAL & WOOD CO., 619 Hough. Phone 1388.

### CONFECTIONERY, CIGARS, REFRESHMENTS, ETC.
A. M'KOOL, 2008 South Calhoun. Ice Cream Parlor.

### ELECTRICAL CONTRACTOR.
P. J. SWEENEY, Electric Wiring and fixtures. All kinds of repair work. 1843 Calhoun. Phone 6585.

### ELECTRIC LIGHTS, FIXTURES, SUPPLIES, ETC.
PROTECTIVE ELECTRICAL SUPPLY CO., (Jobbers and Mfrs). 130-2 W. Columbia. Phones 1813-1977.
INDIANA ELECTRIC APPLIANCE CO., 129 E. Columbia St. Phone 2629. Let us figure with you.

### HARDWARE, SPORTING GOODS, ETC.
FT. WAYNE HARDWARE & SPORTING GOODS CO., 612 Calhoun. Phone 204.

### HIDES, FUR, WOOL, ETC.
THE MAIER HIDE & FUR CO., 126 W. Columbia. Phone 2763.

### HOTELS.
RICH HOTEL (American Plan. Thos. J. O'Dowd, Prop). Calhoun and Douglas. Phone 226.

### INSURANCE GEN'L.
FRANK J. FEDERSPIEL, 3 N. American Bldg. Phone 611.

### INSURANCE.
CLINTON R. WILLSON, 203-4 Schmitz Blk. Phone 893.

### JEWELERS.
TRENKLEY & KOERBER, Inc., 816 Calhoun. Phone 1896.

### MEDICINE MANUFACTURERS.
RESCUE MEDICINE CO., Fort Wayne, Ind. (Take "Errelp" for Colds, Asthma, Bronchitis, Eczema. Get a sample Bottle from your Druggist).

### MILLINERY AND SUPPLIES.
BORGMAN & STEIN, 1312 Broadway. Phone 1120.

### MINIATURE INCANDESCENT LAMPS AND AUTOMOBILE BULBS.
A. C. MANNWEILER & CO., 2719-21 Broadway. Phone 7605.

### MOTORCYCLES, REPAIRS & SUPPLIES.
IDEAL MOTORCYCLE & SUPPLY CO., 122 E. Columbia St. Phone 1979. Agents Indian Motorcycle, Miami and Excelsior Bicycles. Complete line of supplies and best equipped repair shop in city.

### MOVING, HAULING & STORAGE.
CITY TRUCKING CO., (Archer Bros). 101-107 Clinton. Phone 1429.

### PAINTS & OILS.
COLONIAL PAINT STORE, A. B. Bohn, Mgr. 213 W. Main. Phone 2451.

### POTATO CHIP MFRS.
TRENSEL POTATO CHIP CO., 1802 Hanna. Phone 7501.

### PLUMBING, HEATING & GAS FITTING
WILLIAM DELL, 2402 Hanna. Phone 1 on 6023.
STHAIR & CALLAHAN, 1845 Calhoun. Phone 6585—Res. 6690.

### PUMPS, WINDMILLS & WELLS.
THRASHER & HERMAN, 712 Barr. Phone 547.

### SCREENS, AWNINGS, TENTS, WATER PROOF COVERS.
PHOENIX SCREEN & AWNING CO., 1227 California Ave. Phone 1702.

### SCREENS & AWNINGS.
FT. WAYNE SCREEN & AWNING MFG. CO., (Woodworkng Specialties), 2854 Holton. Phone 7095.

### TINNING, ROOFING, FURNACE WORK
OTTO F. GUNKEL (Also Mfr. of Steel Boats). 1331 Swinney Ave. Phone 7032.

### TINNING, ROOFING, FURNACE WORK, ETC.
EUGENE G. POINSATTE, 1214 Maumee Ave. Phone 3236.

### WALL PAPER, PAINTS, ETC.
WM. PAPE & SONS, 227 E. Wayne. Phone 455. Papering, Painting our specialty.

## LOCAL MARKETS

### TWELFTH DISTRICT PRICES.

**Grain, Hay and Feed.**

Wheat—$1.15.
Corn—Yellow, 85c per 100 lbs.
Rye—75c bu.
Cloverseed—$8.00@10.00 bu.
Timothy Seed—$2.50@3.00 bu.
Oats—38c bu.

### RETAIL STREET MARKET.

Eggs—Strictly fresh (candled) 23@25c doz.
Butter—Elgin creamery, 34c lb; country butter, 32c lb.
Poultry—Chickens, 14@17c lb.
Ducks—Dressed, 16@18c lb.
Chickens—Dressed, 18c lb.
Lard—11@14c lb.
Apples—75c@$1.25.
Potatoes—90c@$1.00.

**Wholesale Barr Street Market.**

Wheat—$1.16 bu.
Corn—81c bu.
Oats—46c bu.
Barley—51c bu.
Eggs—21@23c doz.
Chickens—13@17c lb.
Pork—Dressed, $9.75@10.00.
Lard—11c lb.
Butter—30@32c lb.
Hogs—$8.75@9.00.

### LIVE STOCK MARKET.

**Eckart Packing Company.**
(Corrected Daily by E. A. Walker.)

HOGS—
160 to 250 lbs .....$9.00
140 to 150 lbs ..... 8.75
120 to 130 lbs ..... 7.50@8.00

### GRAIN AND PROVISIONS.

**C. Tresselt & Co**

Wheat—$1.16 bu.
Rye—75c bu.
Oats—35c bu.
Corn—60c bu.
Barley—65c bu.
Flour—Winter wheat straight (Hungarian), $6.20@6.80 per bbl; winter wheat patent (Silver Dollar), $6.80@7.40 bbl; spring wheat patent (our own), $7.20@7.80 bbl.
Little Turtle Flour—$6.00@6.60 bbl.
Rye—Pure Rye flour, $5.80@6.40 bbl.
Graham Flour—$5.60@6.20 bbl.
Pumpernickel Flour—$6.40@7.00 bbl.
Bran—$24.00@28.00 per ton.
Shorts—$28.00@30.00 per ton.
Middlings—$30.00@32.00 per ton.
Chopfeed—$26.00@36.00 per ton.
Cornmeal—Bolted, $2.00@2.30 per cwt; coarse, $1.99@2.10 per cwt.
Cracked Corn—$1.90@2.10 per cwt.
Screenings—$1.70 cwt.
Small Wheat—$2.00 per cwt.

### MAYFLOWER MILLS.

Wheat—$1.18 bu.
Corn—55c bu.
Oats—40c bu.
Barley—65c bu.
Flour—Winter wheat( straight), $6.20@6.70 bbl; Newveno flour, $8.00@8.60 bbl; Silver Dust flour, $7.40@8.00 bbl; rye flour $6.00@6.60 bbl.
Rye—85c bu.
Chopfeed—$35.00@36.00 ton.
Middlings—$25.00@26.00 ton.
Bran—$25.00 ton.

### GLOBE MILLS QUOTATIONS.

(Corrected by Paul H. W. Trier.)

Wheat—$1.16 bu; corn, 55c bu; oats, 35c bu; rye, 80c bu; barley, 60c bu; Jumbo poultry feed, $36.00@40.00 ton; salt, per bbl., $1.40.

Selling prices: Bleached straight Winter wheat flour (Holiday), $6.00@6.20 bbl; Gold Lace, $5.80@6.00; Graham flour, $5.80@6.00; Pumpernickel flour, $6.50 bbl; bran, $28.00@32.00 ton; cornmeal (bolted), $2.00@2.25 cwt; cornmeal (coarse), $1.50@1.80 cwt.

### HIDES, WOOL, ROOTS, ETC.

(Weil Bros. & Co.)

Hides—Green, 15c lb; cured, light and heavy, 18@18c lb; green calfskin, 17@18c lb; cured calfskin, 21@22c lb.
Old Rubber Boots and Shoes—9 to 7c lb.
Copper—16@20c lb.
Zinc—12@15c lb.
Horsehides—$6.00 to $8.00.
Rags—2c lb.
Wild Gingseng Root—$7.00@8.00.
Golden Seal Root (dry)—$3.75@4.25.
Wool—No 1, unwashed, 35c.

### MAIER HIDE AND FUR CO.

No. 1 cured hides—17@18c.
No. 1 green hides—14@15c.
No. 1 calfskin, cured—20@22c.
No. 1 calfskin, green—17@18c.
No. 1 horsehides—$4.00@5.00.
Pelts, according to quality, 50c to $2.00.
Wild Gingseng—$7.00@8.50.
Golden Seal—$3.75@4.00.
Wool—22@23c.

### FEED QUOTATIONS.

(Corrected by W. D. Henderson & Co.)

Timothy—$12.00@14.00.
Mixed Hay—$11.00@13.00.
Clover Hay—$8.00@10.00 ton.
Corn—68@70c bu.
Oats—38@40c bu.
Barley—65c bu.
Barley—65@70c bu.

### PRODUCE QUOTATIONS.

(Ackerman-Wiener Company.
(Corrected by G. M. Ackerman.)

Butter—Prices given on application.
Table Butter—23@25c lb.
Eggs—Strictly fresh (candled), 18@20c doz.
Potatoes—90c@$1.00 bu.

### BEYER BROTHERS' QUOTATIONS.

(Corrected Daily by George Crouse. Subject to change without notice.)

Florida Grapefruit—$3.25.
Isle of Pine Grapefruit—$3.25@4.00.
Eggs—Strictly fresh (candled) 18c doz; candled, 20c doz; current receipts, 17c doz.
Potatoes—$1.00@1.10 bu.
Apples—Fancy No. 1, $3.00 bbl; medium No. 2, $2.00 per cwt.
Celery—California extra Jumbo, per doz, 35c.
Onions—No. 1 yellow, $1.00; No. 2 yellow, 75c.
Lemons—$5.50@4.50 box.


**SUNDAY EXCURSIONS APRIL 16**
First Date of the Popular Summer
**SUNDAY EXCURSIONS**
Via The
**NICKEL PLATE ROAD**
To Points Within Approximately 100 Miles
**25c to $1.00.**
**FOR THE ROUND TRIP**
Get Full Information of Ticket Agent or Write
F. P. Parnin, D. P. A., Ft. Wayne, Ind.

**About Your Plumbing**

It is important that every plumbing fixture you install shall be of proven sanitary worth. Your closet combination particularly should be efficient in the highest degree.

Do you appreciate the importance of having your plumbing done right? "Standard" plumbing fixtures and our workmanship insure plumbing perfection.

—M. F. NOLL—
Heating and Sanitary Engineer
335 East Jefferson Street.

**FORT WAYNE PLUMBING and HEATING Co. Inc.**
Prompt and Reliable
1007 HARRISON St. Phone 3107

**Lawn Seeds**

To insure results in making a beautiful lawn, you should always buy your seed in bulk, and not in packages, as in this way you always receive the freshest and best seed that money can buy.

Remember that we mix our own lawn preparations, for sunny and shady lawns and we use nothing but the finest of seeds in the making of our mixtures.

Plant your seed now, so as to receive an early start and quicker growth of your seed.

Come in and let us tell you how to make a beautiful lawn.

**S. Bash & Company**
126 W. Columbia St.

IF YOU WANT
**ELECTRIC SERVICE**
PHONE 238.

**DR. JOHNSTON**
OSTEOPATH
FLOUR
4th SHOAFF BUILDING
TAKE ELEVATOR
Graduate of Kirksville, Mo.
Diseases and Deformities Treated.
EXAMINATION FREE
Phone—Office, 1529. Residence, 6534

**INDIANA'S COMPLETE HOME OUTFIT**
Three-Room Outfit
This outfit is an ideal one for the newlyweds. All that is needed to furnish three rooms in the most comfortable manner. Three complete rooms—bedroom, dining room and kitchen.
Special price..... $95
Indiana Furniture Co.
121-123 East Main Street.


# $500 REWARD

The Fort Wayne and Northern Indiana Traction Company will pay a reward of $500 for the arrest and conviction, under Sections 2304 and 2305 of Burns 1914 Revised Statutes of Indiana, of the person who threw the brick, stone or other substance into one of the cars of this Company on John Street, in the city of Fort Wayne, Indiana, on the night of April 5, 1916, and thereby injured a motorman operating said car; and will also pay a like sum for the arrest and conviction of any other person, under said sections of said statutes, who in like manner injures any person or persons riding in or operating any of the cars of this company.

FORT WAYNE AND NORTHERN INDIANA TRACTION COMPANY,

By JAMES M. BARRETT, President

# The Most Desirable Roomers

Read the for want ads in The Sentinel. If you have a room for rent, advertise it in The Sentinel. Ten words, three times, 30c.

# PHONE 173

## THE MARKETS

### CITY SCALES.

Hay—Receipts, 17 loads; $17.00@19.00 ton.

Corn—Receipts, five loads; 80@83c bu.

Oats—Receipts, five loads; 42@46c bu.

### CHICAGO GRAIN AND PROVISIONS.

Chicago, April 15.—Improved weather conditions, especially in the northwest, had a bearish effect today on wheat. Opening prices, which ranged from ⅜@½c decline to ¼c advance, with May at $1.16 to $1.16⅛ and July at $1.14⅞ to $1.15¼, were followed by a slight general upturn and then a decided setback all around.

The close was unsettled, ⅛c to ¾@⅞c net lower, with May at $1.15⅝ and July at $1.14½@1.14⅝.

Corn turned down grade with wheat. After opening ⅛c off to ⅛c up, the market underwent a moderate sag.

The close was firm at ⅜c to ⅝@¾c net advance.

Oats had no independent action.

Weakness developed in provisions after a little firmness at the start.

### Range of Prices for the Day.

Chicago, April 15, 1916.

| | Open. | High. | Low. | Close. |
|---|---|---|---|---|
| Wheat: | | | | |
| May | 1.16 | 1.16½ | 1.14½ | 1.15⅝ |
| July | 1.14⅞ | 1.15¼ | 1.13⅜ | 1.14½ |
| Corn: | | | | |
| May | .74½ | .75⅜ | .74¼ | .75¼ |
| July | .76 | .76⅝ | .75⅝ | .76⅜ |
| Oats: | | | | |
| May | .44½ | .45 | .44½ | .44⅞ |
| July | .47⅞ | .43⅛ | .42⅝ | .43 |
| Pork: | | | | |
| May | 23.00 | 23.07 | 22.92 | 23.07 |
| July | 23.05 | 23.05 | 22.92 | 23.00 |
| Lard: | | | | |
| May | 11.70 | 11.72 | 11.67 | 11.72 |
| July | 11.87 | 11.90 | 11.82 | 11.87 |
| Ribs: | | | | |
| May | 12.32 | 12.35 | 12.32 | 12.35 |
| July | 12.57 | 12.57 | 12.50 | 12.52 |

### Toledo Closing Prices.

Toledo, O., April 15.—Wheat: Cash, $1.22; May, $1.22½; July, $1.21⅝.

Corn—Cash, 77¼c; May, 77¼c; July, 78¾c.

Oats—Cash, 47½c; May, 47⅞c; July, 45¾c.

Rye—Cash, 95½c.

### Toledo Seed Market.

Toledo, O., April 15.—Wheat: Cash, $1.22; May, $1.22½; July, $1.21⅝.

Cloverseed—Prime cash, $10.10; April, $9.30; October, $8.87½.

Alsike—Prime cash and April, $9.35.

Timothy—Prime cash and April, $3.50.

### Chicago Cash Grain.

Chicago, April 15.—Wheat: No. 2 red, $1.19@1.19½; No. 3 red, $1.16@1.18⅜; No. 2 hard, $1.16@1.16½; No. 3 hard, $1.11½@1.13½.

Corn—No. 2 yellow, 77@78c; No. 4 yellow, 73@73¾c; No. 4 white, 73½@73¾c.

Oats—No. 3 white, 44@44½c; standard, 45¼@46½c.

Rye No. 2, nominal; No. 3, 94¼c; barley 62@75c; timothy, $4.50@8.00; clover, $10.00@18.50; pork, $21.50@23.05; lard, $11.72; ribs, $12.00@12.40.

### New York Grain and Provisions.

New York, April 15.—Flour market was easy; spring patents, $6.10@6.40; winter patents, $6.10@6.40; winter patents, $5.75@6.00; winter straights, $5.60@5.75; Kansas straights, $5.75@5.90.

### LIVE STOCK MARKET.

#### East Buffalo Market.

East Buffalo, N. Y., April 15.—Receipts, 800 head; shipments, 380 head; official shipments to New York yesterday were 1,330 head; hogs closing steady; medium heavies and Yorkers, $10.40@10.50; pigs, $9.15@9.25; roughs, $9.40@9.50; stags, $6.50@7.75.

Cattle—Receipts, 50 head; market was steady.

Sheep—Receipts, 1,600 head; market was steady; top wool lambs, $12.00; clips, $10.40 down.

#### Pittsburg Market.

Pittsburg, April 15.—Hogs: Receipts, 2,000 head; market was higher; heavies and heavy Yorkers, $10.35@10.40; light Yorkers, $9.75@9.90; pigs, $9.00@9.25.

Sheep and lambs—Receipts, 600 head; market was steady; top sheep, $7.90; top lambs, $10.10.

Calves—Receipts, 100 head; market was steady; top, $11.25.

#### Indianapolis Market.

Indianapolis, April 15.—Receipts: Hogs, 3,500 head; cattle, 250; sheep and lambs, 150; calves, one car load.

#### Chicago Market.

Chicago, April 15.—Hogs: Receipts, 12,000 head; market slow; bulk, $9.85@9.95; light, $9.50@10.00; mixed, $9.60@10.00; heavy, $9.40@10.00; rough, $9.40@9.60; pigs, $7.40@9.20.

Cattle—Receipts, 200 head; market was steady; steers, $8.00@10.00; stockers and feeders, $5.90@8.60; cows and heifers, $4.10@9.20; calves, $7.25@10.25.

Sheep—Receipts, 2,000 head; market was steady; wethers, $7.00@9.25; lambs, $7.75@11.80.

### PRODUCE AND POULTRY.

#### Chicago Market.

Chicago, April 15.—Butter market was lower; creamery, 30@34½c.

Eggs—Market was lower; receipts, 29,426 cases; firsts, 20¼@20¾c; ordinary firsts, 19½@20c; at mark, cases included, 18@20½c.

Potatoes—Market unsettled; receipts, 20 cars; Michigan, Wisconsin, Minnesota and Dakota white, 80@88c; Minnesota and Dakota Ohios, 72@78c.

Poultry—Alive, unsettled; fowls, 18c; springs, 20c.

#### New York Market.

New York, April 15.—Butter market was unsettled; receipts, 5,471 tubs.

Eggs—Market barely steady; receipts, 25,352 cases; fresh gathered extras, 23½@24c; firsts, 22¼@22½c.

Poultry—Live, firm; chickens, 18c; fowls 21@24c; broilers, 47@50c; turkeys, 20@21c; dressed, firm; chickens, 17@30c; fowls 16@21c; turkeys, 28@35c.

### THE DAY ON WALL STREET.

New York, April 15.—Today's short session alternated between periods of steadiness and heaviness. Caution seemed to be the underlying characteristic, traders apparently preferring to await a more definite turn in the country's external relations. Dealings were extremely light and narrow, even for a week-end, and comprised the usual favorites such as Mexicans, Crucible Steel, Mercantile Marine preferred and equipment issues. United States Steel was under moderate but steady restraint. Marked recovery in French exchange was among the few events of the day. The closing was firm. Bonds were irregular, heaviness of Anglo-French 5s, of which one block of $750,000, changed hands at 95, contributing to that tone.

The absence of further unfavorable developments across the border was reflected in a better tone for Mexicans at today's opning, American Petroleum and Greene Cananea rising a point, with fractional advances for American Smelting and Texas company. Coppers and some of the war shares made slight improvement over yesterday, with similar gain in American Linseed preferred, Distillers' Securities and U. S. Rubber, New Haven, Baltimore and Ohio, Norfolk and Western and Canadian Pacific were only rails to make even moderate headway. United States Steel and Crucible Steel were reactionary.

## Help Wanted—Male

WANTED—Agent; man to handle sick and accident insurance department of my office. Experience not necessary; will only request that the applicant come well recommended; sober and industrious and one who is willing to give up a good share of his time in the building up of the business. The office is established, handling a general line of insurance, having a renewal now of from $1,200 to $1,500 per month and a policy that is superior to all other policies sold at this time in the city. For further information write 26 D, care Sentinel.

WANTED—Traveler, age 27 to 50; experience unnecessary; salary, commission and expense allowance to right man. J. E. McBrady, Chicago.

WANTED—A night diswasher at Wellington restaurant. 4-12-tf

WANTED—Men. Dudlo Mfg. Co., Wall street. 13-3t

## Help Wanted—Female

WANTED—Ladies immediately to copy mailing lists, etc., at home evenings; no experience required; $5.00 per 1,000 paid. Enclose stamp. Universal Record, Toronto, Ont.

WANTED—Women wanted, full time salary, $15.00 selling guaranteed hosiery to wearer; 25c an hour spare time; permanent, experience unnecessary. International Hosiery, Norristown, Pa.

WANTED—Girl for general housework, no washing, four in family; good wages. Mrs. S. E. Mulholland, 1404 Washington boulevard west. 14-3t

WANTED—Experienced girl for second work, family of two; extra good wages, 327 West Berry. 15-2t

WANTED—A good competent maid for general housework; good wages. 301 W. Creighton avenue. 4-15-tf

WANTED—Girl for bindery work. Apply Fort Wayne Printing Co. 4-15-tf

### FITHER SEX.

WANTED—Bookkeeper, either sex. Address C. E. Craven, care Red Cross Mfg. Co., Bluffton, Ind. 4-12-tf

### MISCELLANEOUS.

FRANK UEBER, Lawn Mowers sharpened. Work guaranteed to give satisfaction or no pay. 2522 Oliver street, Fort Wayne, Ind. Phone 6789 black and I will call. 4-14-tf

H. GOLDSTINE, 230 East Main street, dealer in men's second-hand clothing and shoes. Telephone 2436 or drop postal card; will call. 2-1-tf

WALL PAPER cleaning done with sanitary paste. Work guaranteed. W. M. Miller. Phone 3409 for estimates. 3-23-tf

I HAVE customers for good 5-room cottage on south side. Rastetter, 131 E. Berry. Phone 366. 4-15-tf

WANTED—Gentlemen boarders, 1421 Stophlet street.

WANTED TO RENT—Nine or ten-room house. Address W. B., care this paper.

## Baby Bonds Raise a Man's Standard

Moral, financial and business standards of a man begin with the first steps to start aright. Financial independence tends towards better morality, keener intellect and more of the comforts of life. Baby Bonds assure these. They pay six per cent., are in $10 amounts, secured by first mortgages on local real estate and run for one year. For further information call the Wildwood Sales Company, Shoaff Building.

### FORT WAYNE & NORTHERN INDIANA TRACTION CO.

SAFETY FIRST

Effective Dec. 20, 1914.

| West-Bound Trains Leave— | |
|---|---|
| 6:00 A.M | 2:00 P.M |
| 7:10 A.M* | 4:00 P.M |
| 8:00 A.M | 5:30 P.M* |
| 9:10 A.M* | 6:35 P.M |
| 10:30 A.M | 8:30 P.M |
| 12:00 A.M | 11:00 P.M† |
| 1:10 P.M* | |

| South-Bound Trains Leave— | |
|---|---|
| 6:00 A.M | 2:00 P.M* |
| 7:00 A.M | 3:00 P.M |
| 8:00 A.M | 4:00 P.M* |
| 9:00 A.M | 5:00 P.M |
| 10:00 A.M* | 6:00 P.M* |
| 11:00 A.M | 8:00 P.M* |
| 1:00 P.M | 10:00 P.M* |
| | 11:00 P.M |

Trains leaving here at 7:10 A. M., 9:10 A. M., 1:10 P. M., and 5:30 P. M. make connection at Peru for Indianapolis.

South-bound train 7:00 A. M. daily except Sunday.

South-bound train 6:00 A. M. makes local stops between Fort Wayne and Bluffton. Sunday only.

South-bound train 8:00 A. M. Sunday only.

*Limited trains.

†To Huntington only.

Phone [illegible]

## For Rent—For Sale

### FOR RENT—HOMES.

FOR RENT—1436 Huestis avenue. 208 Melita street. 817 St. Mary's avenue, 12 rooms. SCHRADER & WILSON, Main and Court, first floor. 8-28-tf

FOR RENT—Modern seven-room house, corner Washington and Harrison, 136 W. Washington. Inquire of Lee Heller, 132 W. Washington. 15-eod-3t

FOR RENT—House 1332 Washington Blvd west; nine rooms and bath; $35.00 per month. Apply Sentinel office. 2-2-tf

FOR RENT—Large rooming house near business center; rent reasonable. J. M. Evans, 12 Bank block. 14-6t

FOR RENT—Two eight-room houses, 1721 Calhoun and 317 Melita. Phone 2106. 4-15-tf

FOR RENT—House 820 Walnut street. Inquire 730 West Creighton avenue. 12-6t

### FLATS.

FOR RENT—Four-room flat with all modern conveniences, furnished completely for couple, 2130 Lafayette. 4-12-tf

FOR RENT—Six-room modern flat, including soft water bath, 2611 Broadway. Phone 7224 black.

FOR RENT—Flat, 5 rooms and bath, corner Third and Harrison streets. Tel. 568. 4-1-tf

FOR RENT—Five-room flat three squares from court house; $13.00. Phone 327. 13-3t

FOR RENT—Modern 5-room flat, south side. Phone 6602. 15-3t

FOR RENT—Five-room modern flat, 238 West Jefferson. 15-3t

### APARTMENTS.

FOR RENT — Furnished suite, Syphers apartment. Phone 2679 blue. 4-11-tf

## Rooms for Rent

FOR RENT—Rooms suitable for office or tailor shop. Inquire Meyer's clothing store, 130 West Main street. 12-4t

FOR RENT—Four unfurnished rooms with modern conveniences, 2314 South Calhoun street. 12-3t

FOR RENT—Four rooms and bath. Address box 10, Sentinel.

FOR RENT—Modern furnished housekeeping rooms. Phone 2592 black.

### STORE AND OFFICE ROOMS.

FOR RENT—Storeroom, 1624 South Calhoun, side alley; also two-story warehouse. Inquire McKiernan grocery. 4-15-tf

FOR RENT—Three nice office rooms, second floor 118 West Berry street. Inquire at Thieme's tailoring establishment. 14-3t

### THE MONEY MARKET.

New York, April 15.—Mercantile paper, 3@3¼; sterling, 60 day bills, 4.73; demand 476½; cables, 477 1-16; francs demand, 601; cables, 600; marks demand, 73¼; cables, 73⅜; kronen demand, 12.65; cables 12.70; guilders demand, 42¾; cables 42⅞; lires demand, 648; cables, 647; rubles demand, 30½; cables 30⅝; bar silver, 63¾c; Mexican dollars, 49⅛c; government bonds, steady; railroad bonds steady.

### NEW YORK BANK STATEMENT.

New York, April 15.—The statement of the actual condition of clearing house banks and trust companies for the week shows that they hold $102,744,690 reserve in excess of legal requirements. This is an increase of $3,696,760 over last week.

**300 men wanted to hear Rev. Nipper Sunday night, First Baptist church. Dr. Bliss talks to the women in parlors.**

## THE WEATHER.

### LOCAL OFFICE UNITED STATES WEATHER BUREAU.

Fort Wayne, Ind., April 15, 1916.

Local data for the 24 hours ending at 2 p. m. today.

Temperature at the End of Each Hour.

| | | | |
|---|---|---|---|
| 2:00 P.M. | 48 | 2:00 A.M. | 38 |
| 3:00 P.M. | 50 | 3:00 A.M. | 38 |
| 4:00 P.M. | 49 | 4:00 A.M. | 37 |
| 5:00 P.M. | 47 | 5:00 A.M. | 36 |
| 6:00 P.M. | 45 | 6:00 A.M. | 35 |
| 7:00 P.M. | 44 | 7:00 A.M. | 41 |
| 8:00 P.M. | 43 | 8:00 A.M. | 47 |
| 9:00 P.M. | 42 | 9:00 A.M. | 52 |
| 10:00 P.M. | 40 | 10:00 A.M. | 55 |
| 11:00 P.M. | 39 | 11:00 A.M. | 56 |
| 12:00 Midnight | 39 | 12:00 Noon | 58 |
| 1:00 A.M. | 38 | 1:00 P.M. | 58 |
| | | 2:00 P.M. | 59 |

Highest temperature yesterday, 50 degrees.

Lowest this morning, 35 degrees.

Highest since the first of the month, 71 on the 13th.

Lowest since the first of the month, [illegible]

Precipitation for the 24 hours ending at noon today, rone.

Precipitation since the first of the month, .88 inches.

Maumee river stage at 7:00 a. m. today, 4.4 feet.

Relative Humidity—

7:00 p. m. yesterday, 71 per cent.

7:00 a. m. today, 81 per cent.

Noon today, 52 per cent.

Barometer, Reduced to Sea-Level—

7:00 p. m. yesterday, 30.13 inches.

7:00 a. m. today, 30.23 inches.

Highest wind velocity, 30 miles per hour from the northwest at 1:00 p. m.

Sun sets today 6:20 p. m. Rises tomorrow 5:00 a. m.

### OFFICIAL FORECASTS.

For Fort Wayne and vicinity (radius 20 miles): Probably rain tonight and Sunday; somewhat warmer tonight.

For Indiana: Probably rain tonight and Sunday; somewhat warmer tonight.

For Ohio: Increasing cloudiness, probably followed by rain late tonight and Sunday; somewhat warmer.

For Lower Michigan: Increasing cloudiness, probably followed by rain late tonight and Sunday; somewhat cooler tonight.

### WEATHER CONDITIONS.

Low pressure covers the northeastern slope, the extreme northeast and southern Texas. The pressure is high from the great lakes southward to the south Atlantic states and another high area lies off the north Pacific states. During the last 24 hours rain occurred in the eastern portion of the lake region, [illegible]

Moderate temperatures prevail throughout the country this morning but the weather is somewhat cooler in the Ohio valley, middle Atlantic states, Tennessee, southern Texas and north Pacific states and warmer in the Missouri valley and portions of the Rocky mountain region.

P. M'DONOUGH, Local Forecaster.

## FOR SALE.

### HOMES.

FOR SALE—Seven rooms, bath and large garage, all new, modern improvements, inside and outside; no better location on south side; No. 2706 South Wayne avenue, second floor south of Swayne avenue; lot 50 by 150 feet. Inquire at Nuttman & Co.'s bank, 128 East Main street. O. S. Hanna. 10-11-tf

FOR SALE—5-room house, modern except furnace, large lot, John street, close to Pontiac car line; $200 cash, balance monthly. W. E. DOUD. Phone 253. 2nd Floor Shoaff Bldg. 6-6-tf

SUBURBAN HOME, near Lincoln Highway—Five-room house, electric lights; one acre of ground, fenced in; in good condition; one-half mile from city pavement. Price $2,250. Address box 7, Sentinel. 6-6-tf

FOR SALE—8-room house, lights, bath and furnace, Taylor street, close to car line; $2,700.00. Payment plan. W. E. DOUD. Phone 253. 2nd Floor Shoaff Bldg. 6-6-tf

FOR SALE—California bungalow in the west end; thoroughly modern, hardwood floors and finish; beautifully decorated, garage; low price for quick sale. W. E. DOUD, 209-10 Shoaff Bldg. Phone 253. 6-6-tf

FOR SALE—Six-room modern home now under construction, Smith street, near Pontiac; will sell on easy payments and complete to suit ideas of purchaser. W. E. DOUD, phone 253. 209-10 Shoaff Bldg. 6-6-tf

FOR SALE—New 6-room house, located on south side; thoroughly modern, close to car line; $300 cash, balance monthly. W. E. DOUD, phone 253, 209-210 Shoaff Bldg. 3-28-tf

FOR SALE—By owner, high-class seven-room brick house, strictly up-to-date; built in buffet, fine fireplace, oak floors and trim throughout; leaving city; bargain; South Wayne corner. Phone 7551.

FOR SALE—Six-room house and 36 foot front by 150 deep; price $1,700; corner Lillian and Hench streets. Inquire at Reichelderfer's grocery, Hench street. 10-6t

FOR SALE—Eight-room strictly modern house, large lot, everything first-class condition; two toilets; house built one year; from owner; no commission to pay. 2938 Hanna street. 3-18-tf

FOR SALE—New modern 7-room bungalow style home and garage, Kinnaird avenue, near South Wayne cars; price $5,700; want offer. Isaac d'Isay, Bass block. Phone 2081.

FOR SALE—A beautiful 10-room modern home, corner lot, on West Washington; extra choice location; price $8,500. Isaac d'Isay, Bass block. Phone 2081.

FOR SALE—Seven-room modern house near Fort Wayne Electric works; all improvements, in good location. Phone 3536. 12-5t

FOR SALE OR TRADE—All modern six-room house, 1115 Tecumseh avenue. Fred Rippe, 1111 Park avenue. Phone 6477 black.

FOR SALE—Attractive modern home on East Woodland avenue; price reasonable. Phone 6149. 3-17-thur fri sat tf

FOR SALE — Strictly modern 6-room home, West Suttenfield street, William's grove, by owner. Address box 8, care Sentinel. 12-6t

SIX-ROOM modern home, Broadway, very cheap at $2,850. Rastetter. Phone 366. 12-4t

FOR SALE—Beautiful suburban home on Lincoln highway at a bargain. Phone 3536. 12-5t

SIX-ROOM modern except furnace, Wells street, near Second, $3,000; only $200.00 cash. Rastetter. 12-4t

FIVE-ROOM modern cottage near electric works; bargain at $2,450. Rastetter. 12-4t

### BUSINESS CHANCES.

FOR SALE—Best saloon near transfer corner. H. Goldstine, 14 Bank Bldg.

FOR SALE—Best restaurant on Calhoun street, for half of its value. H. Goldstine, 14 Bank Bldg.

## FOR SALE

### LOTS.

FOR SALE—Three lots corner Reidmiller and Stophlet, near electric works buildings; splendid future; corner lot, $1,000, the second $900; the last $850, or $2,700 all together. Call 456 Bass street, or phone 7402 blue. 4-15-tf

FOR SALE—Lot 50x156, corner Putnam and St. Mary's, one square from Caroline, and lot 30x50, Sherman, and house 1236, and grocery, 1238 Sherman. Inquire 1236 Sherman. 11-sat-wed-3t

FOR SALE—$3,500 buys the finest lot for sale on West Wayne street; buy and build to suit. Isaac d'Isay, Bass block. Phone 2081.

FOR SALE—Lot in McKinnie addition, cheap for cash; payments if preferred. Phone 6163 green. 4-12-15 2t

FOR SALE—Lot 48x150, on Winch street, near Lincoln highway; bargain for cash. Inquire 2605 Winch. 15-2t

FOR SALE—Lot 50 by 150, Sherman street. Inquire 1611 Oakland; $275. 15-3t

### Automobiles and Sundries

FORD CARS bought and sold for cash. Repair parts for Ford cars carried. Ford bodies bought and sold. Speedometers, $7.50; hand horns, $2.50; demountable rims, full set 5, $12; four Hays fenders, $14; exchanged for new Ford fenders, $8; shock absorbers, $5 and up; Ospeco hood for new Ford hood and $13.50; 30x3 Firestone cases, $8.50. Brosius, 329 East Main. 3-21-tf

FOR SALE—A 1915 Ford touring car, $300; will reduce price $1 per day till sold; April 12, $299; April 13, $298; April 14, $297; April 15, $296, etc. L. J. LIBBING & CO., 204 East Main street. 4-11-tf

FOR SALE—Eight-cylinder car; run 5,000 miles; newly painted; motor in excellent shape; has seat covers and five oversized tires; five-passenger car, and weighs 2,400 pounds. Will consider good lot in trade. Address box 4, Sentinel. 14-1wk

FOR SALE — 1914 up-to-date fully equipped Cadillac five-passenger touring car; best condition. Call at Wartell's, 120 West Main street. 4-5-1m

FOR SALE—Franklin touring car, in good condition; sell for best cash offer. Phone 2237 or 1665.

APPERSON Service Station, factory experienced employes. 845 Lake avenue; day or night. Call 3865. 2-19-tf

FOR SALE—Auburn car, cheap. Call phone 3306 green. 13-3t

### FARMS.

FOR SALE—Fine farm of 2½ acres, just west of St. Mary's avenue, on Lincoln highway; new 6-room home, new barn, new large chicken house and other new buildings: two strawberry patches; rhubarb and onion patches; A1 soil; very cheap; immediate possession. Rastetter, 131 E. Berry. Phone 366. 12-4t

FOR SALE—Eight acres with new buildings, close in, on easy terms; 1¼ acres, new house, on interurban stop; cheap for cash. Klomp & Bieber. 13-6t

### PIANOS AND PLAYER-PIANOS.

FOR SALE—Several pianos and players taken back, cheap; sell for balance due. Jacobs Music House. 3-16-tf

FOR SALE—Slightly used pianos taken in exchange on players; very cheap. Jacobs Music House. 3-16-tf

FOR SALE—Player-piano and violin; party leaving city. Inquire Seelig grocery, corner Barr and Wayne. 12-4t

### POULTRY.

FOR SALE—Golden Campine eggs, $1.00 setting, and one 60-egg incubator, at 529 Masterson avenue.

## Lost and Found

FOUND—Agents' outfit, left at 1335 Erie street. Owner can have same by identifying, paying express charges and add.

**SPECIAL SALE OF STANDARD TIRES.**

**Great reductions. Fort Wayne Overland Co., 124 W. Washington.**

Viggo and Aaga are the names that have been bestowed on two of Denmark's princelings, making one wonder whether Hamlet had such good reason to be melancholy after all.

**"Is the Church a Failure?" 1st Presbyterian Church, Sunday, 7:30 p. m. Come!**

Thirty years ago the average length of life in western Europe and America was about thirty-three years; now it is fifty-one plus.

**WANTED — Machinists, tool makers, craters, painters, tankmakers, sheet metal workers. Apply Wayne Oil Tank and Pump Co.** 10-6t

Some mining work is contemplated at a depth of [illegible]

## REAL ESTATE. REAL ESTATE.

# DRIVING PARK

**"FORT WAYNE'S BEAUTIFUL HOME PLACE."**

Now is the time to select a choice lot for that home you are going to build. Driving Park has a reputation of being one of the prettiest and most desired locations in the city, unexcelled for all that goes to make a site desirable. For an investment these lots are certain and bound to grow into money.

Take a State street car and go out and see for yourself and select lot; the unsold ones are so marked; or phone us and we will gladly take you out by auto. Prices and terms satisfactory.

**L. F. Curdes Realty Co.**

PHONE 622. 125 E. BERRY ST.

DO YOU WANT A WOODED TRACT NEAR COUNTRY CLUB? Phone Farm, City Property and Insurance Headquarters before you buy that suburban tract or home. Fitch & Son are offering, or will offer, within two weeks, something that will interest any home owner. *Minnesota Indian Land Opening—May, 11, 1916.* A wet plateau drained by the government. Oats, 60 to 90 bushels per acre, unsurpassed for clover and alfalfa, $4.00 per acre. You do not have to move on the land. Get busy if interested. MONROE W. FITCH & SONS, The Earth and Insurance Men. Opp P. O. Surety Bonds. 5% Money.

**Own a Bungalow at a Price That's Low**

Bungalows make housekeeping easy. They save steps, climbing stairs. The price is as low as the comfort is high. Want to see some bungalow plans?

**City & Suburban Building Co.** Second Floor Shoaff Bldg.

### SPECIAL BARGAIN

Modern 7-room dwelling on East DeWald Street, near Calhoun. Very desirable location, cement sidewalk and paved street. Before buying elsewhere let us show you this property.

**Lennart & Ortlieb.**

### For Sale or Exchange

6-room house on paved street, close in. Lot 100x150 feet. Room to build two more houses. Price $4,000. Will exchange for centrally located property.

**Walsh & Co.**

Phone 2476. 825 Calhoun St.

### Home Bargain

Fine 6-room home on Wells street, Bloomingdale, has hardwood floors and all modern improvements; good garage, cement walks and paved street; a very nice home and fine location; can be bought for $4,000.

**CURDES REALTY CO.,**

Phone 622. 125 E. Berry St.

PROMPT-SERVICE

DREIBELBISS

ABSTRACTS

GUARANTEED-RELIABLE

PROMPT-SERVICE

## FOR SALE.

### MISCELLANEOUS.

FOR SALE—Speed boat, 20-foot Hacker hydroplane and 3-cylinder 21-horsepower Gray engine, Bosch magneto, rear starter, complete outfit; will sell hull or engine separate, cheap; used one season. Ellwood George, Wawasee, Ind. 4-6-eod-5t

SALE, FREEMAN'S SCHOOL FURNITURE—Will sell cheap for cash. Three sewing machines, two dress forms, large cutting table, small sewing tables, book table, chairs, chiffonier, sanitary davenport, carpet sweeper, etc. 308 Madison street. 2-27-tf

FOR SALE—Just purchased from a N. J. factory, 1,100 feet of garden hose in pieces from 7 to 50 feet; bargains. L. J. Libbing & Co., 205 East Main.

FOR SALE—Spy Run Sentinel route. Apply to circulating manager, The Sentinel. 1-23-tf

FOR SALE—1914 twin Indian motorcycle, fully equipped, cheap; also fine old violin, cheap. 740 West DeWald. 11-5t

FOR SALE—Forty Flemish giant and Belgium hare rabbits. 124 Esmond street.

FOR SALE—One National cash register. Inquire 230 West Jefferson.

FOR SALE—Good Sentinel route. Inquire at 428 Wallace street.

FOR SALE—Horse. Joe Colome, 415 Bass street. Phone 7474 black. 4-15-tf

FOR SALE—National speeches, A1 condition. 1415 Clay street. 13-3t

Several carloads of Montana flax are being shipped to [illegible]

**Weber SQUARE DEAL**

Plaza Drive, a beautiful, modern six-room residence, just being completed; motor plumbing, oak finish downstairs and hardwood floors; bath in white enamel, complete with clothes chute, linen closet and chiffonrobe; terms to suit....Price, $4,500

Cottage avenue, a modern residence of six rooms, one block from Broadway; a bargain....Price, $3,500

East Washington boulevard, 7 rooms, all modern, very desirable; $1,000 cash, balance monthly....Price, $3,300

Locust street, a 7-room house that will make a good home for electric works employe, a sacrifice at....Price, $1,750

Jones street, 7 rooms, modern except furnace; ideal location, corner lot, with room in rear for another house; payment plan, part cash, balance in easy monthly installments....Price, $3,100

**CARL J. WEBER**

Real Estate, Loans and Insurance. Office Open Saturday Evenings. 723 Court St. Phones 1389-1901.

**B. F. ROUSSEAU**

Desirable suburban homes and tracts in 5 and 10 acres, two to five miles from our court house, on interurban. I have a good suburban to exchange for a good city property. I have a corking good forty acres close to city limits; will take part or all city property in exchange. Must be good city property.

Room 526 Shoaff Building. Office Phone 3083. Residence 7286.

Remember you save money by buying a home from us. We have some for $1,200 to $1,800 and up.

We have farms that produce good crops and make you money. Easy terms. Rental and loans.

**KLOMP & BIEBER**

Phone 2974. Room 19, Swinney Block.

**H. L. VAN METER**

OVER OLD NATIONAL BANK

Best piece of track property in the city, only four squares from court house.

The best bargain that is being offered on Calhoun street.

Fine residence, West Berry street, very central.

Phone 327.

**H. C. HITZEMANN SEWING MACHINE CO.**

Dealers in New Home and White Sewing Machines, Monarch needles, repairs for any machine. Bicycles and sundries. Sewing machine repairing a specialty. New location 238 West Main street. Phones 2480-6880. Machines rented.

**MARTIN'S PLUMBING SHOP**

X PLUMBERS —and— HEATERS X

Hanna & Buchanan.

## Miscellaneous

NOW is the time to buy a desk. Come in and see what we have to offer. G. H. BURSLEY & CO. 19-tues-thur-sat-tf

### STORAGE.

PETTIT'S STORAGE WAREHOUSE CO. Fireproof private rooms. Equipment and service for storage unexcelled in any of the cities. 414 East Columbia St.

### INSURANCE.

AUTO, fire and liability insurance. [illegible] Shorey, 623 Calhoun. Phone [illegible]

### RUBBER STAMPS.

[illegible]

# Footwear

posessing irresistible individuality in the eyes of particular men.

A model for every foot.

A style for every taste.

BOSTONIANS
Famous Shoes for Men

$3.50 to $6.00

M. APP
916 Calhoun St.


## Political Brevities.

Calvin H. Brown, democratic county chairman, has announced that the congressional and county campaign will be started by the democrats soon after the national convention in June.

The Allen county democrats will go to Indianapolis to attend the state convention in special cars over the Fort Wayne and Northern Indiana Traction company's line.

Louis W. Fairfield, of Angola, republican nominee for congress, spoke at the regular monthly meeting of the Traveling men's Republican club at the Hotel Anthony Saturday afternoon. A large attendance was present and the congressional candidate made a most favorable impression.

The republicans will open their campaign soon after the national convention in June.

Sig. W. Kann, of Ligonier, democratic candidate for state statistician, was a visitor in Fort Wayne, Friday.


**30% Off on Standard Tires. Special sale. Fort Wayne Overland Co., 124 W. Washington.**


Miss Anna Connell, who has been at St. Joseph's hospital for the past five weeks, has been removed to the home of her sister, Mrs. N. J. Clary, 232 East Creighton avenue.


**Lilies, Hyacinths, Tulips, Jonquils, etc. Markey Bros., 712 Harrison St. 14-7t**


PAY DAY, YOU KNOW.

"What art you digging for?" asked by the bystander.

The workman looked up.

"Money," he replied.

"Money!" ejacnlated the amazed wayfarer. "And when do you expect to strike it?"

"Saturday," replied the workman, and resumed digging.

PARKER'S HAIR BALSAM
A toilet preparation of merit. Helps to eradicate dandruff. For Restoring Color and Beauty to Gray or Faded Hair. 50c. and $1.00 at Druggists.

CREAMO BREAD AT YOUR GROCER'S

DR. RUSH PHONE 589
OSTEOPATHIC SPECIALIST
49-50-51 Pixley-Long Bldg.
Development of a wonderful new treatment that CURES. If you are sick, crippled or told to have an operation, call on Dr. Rush, especially if others have failed. Seventeeth year.

ABSTRACTS OF TITLE
Made by
THE ALLEN COUNTY ABSTRACT COMPANY
Are Reliable.
WE GUARANTEE ALL OUR WORK
729 COURT STREET.


# SHOP AND RAILROAD NEWS

## WILL DIRECT TRAINS ON D. B. C. & W.

### W. J. Montieth Gets Good Position and is Moving to Bay City.

W. J. Montieth, for a number of years employed as a telegraph operator and later a dispatcher on the G. R. & I., has taken a position as a train dispatcher on the Detroit, Bay City and Western road, and was here yesterday assisting the family in packing up the household goods preparatory to moving to Bay City, which will be their home as long as Mr. Montieth holds his present position. The D., B. C. & W. is a little coal road, seventy-one miles long, and does a good business in the freight line. It is also a well patronized passenger line in the summer time. Mr. Montieth left the G. R. & I. service when the telephone system of handling the train dispatching department was inaugurated, reducing the work of dispatchers, and took employment with the Nickel Plate. For awhile he was employed as telegraph operator and station agent at Peabody. During his short stay in the city this week, Mr. Montieth made it a point to call upon a number of his friends and former railroad associates.

### PUSHING THE WORK ALONG.

**Wells Brothers Have Over 100 Men at Work on Wall Street.**

The progress made in building the forms and putting in the footings for the columns and side walls of the big five-story factory building on Wall street indicates ability in the hustling line on the part of the contractors. All of the equipment is on the ground and the building material is rapidly piling up there. A large part is already on hand. The last of the structural steel is en route here and much of it is now on the ground. Pouring concrete for the column footings commenced Thursday and a few days will see this part of the work finished. Wells Brothers have 100 men at work at present, most of them being carpenters.

### NO. 18 TO BE HOSTESS.

**Will Entertain at Cards and Dance May 2.**

Friendship division, No. 18, Grand International Auxiliary to the Brotherhood of Locomotive Engineers, will be hostess at a dance, social and card party at the Elks' temple, Tuesday evening, May 2. The entertainment committee is extending invitations to all members of the B. L. E. and their families and friends, promising them a good, old-fashioned time. As an entertainer Friendship division stands in the front ranks and the people who enjoy dances, cards and social times know it and always show up when the auxiliary has anything doing.

### HIPS PAINFULLY HURT.

**John David Pinched Between Two Pigiron Trucks.**

John David, a laborer in the yards at the Bass foundry, was caught between two trucks loaded with pigiron at 8 o'clock this morning and painfully injured about the hips. He was attended by the company's surgeon, who had him sent to Hope hospital. No bones were broken.

### LEO ACKER IS DEAD.

Machinist Joseph Schallenberger, of the Pennsylvania, accompanied by his mother, Mrs. Stephen Schallenberger, left last night for Pittsburg, on receipt of news of the death of Leo Acker, a relative. R. A. Morton and F. E. Markey, clerks in the Pennsylvania freight house, will leave tonight for Pittsburg to attend the funeral, which will be held Monday morning at 9 o'clock. The details of the death of Leo were not received here and the news came as a shocking surprise to the friends. Ten years ago Harry Acker, the father of Leo, was foreman of the Pennsylvania freight house, a position now held by Chris Kees. He was here only about a year, when he received a more important position at Pittsburg, where he is still in the employ of the company. During the residence of the family here, Leo attended the Cathedral school.

### TRANSFERRED AND PROMOTED.

Two transfers which were in the nature of promotions for the men affected were made at the General Electric works yesterday. K. G. Zink, a tester in the small motor department, was given a clerical position in the production department, with desk room in the storeroom in the new building. A. R. Hall was transferred from the small motor stockroom to the small motor production department.

### TOO BUSY TO FISH.

"No laying off to go fishing goes at present," was the word given out by the callers at the Nickel Plate yards this morning. "A half dozen or more conductors and brakemen have requested absence on this account," he said, "and all were turned down." The Nickel Plate is handling an immense lot of high class eastbound freight at present and is too busy to let men off for pleasure.

### ATTEND EXPRESS MEN'S MEETING.

George E. Becker, agent at Fort Wayne for the Adams Express company, went to Grand Rapids last night and today attended a meeting of the employes of the company from northern Indiana and southern and central Michigan territory. The business session of the gathering will be followed by a banquet. Mr. Becker will return home tonight.

### R. W. FERGUSON IS PROMOTED.

R. W. Ferguson, of the transformer department of the General Electric works, has been advanced to inspector of the Entz-Owen transmission, one of the important outputs of the big plant. The change is a nice and deserved promotion for Mr. Ferguson, who has been employed at the plant for about nine years.

### CALIFORNIA TICKET FOR $18.40.

Speaking about the west and his trips to California, Dr. N. R. Wenger said that thirty years ago he made his first trip there on a one way ticket which cost him just $18.40. Today the one way fare is $53. Dr. Wenger has made four trips to California since he took up a residence in Fort Wayne.

### ANOTHER CREW IN SERVICE.

To meet the demands of the increasing freight business on the road the Nickel Plate has added another engine crew to the pool of the Fort Wayne division. The appointment has fallen upon Engineer Andy Shoda and Fireman R. L. Mills.

### BUMPED WITH WAGON TONGUE.

While helping to move a loaded truck in the Pennsylvania blacksmith shop yesterday H. West sustained painful bruises in the chest when the tongue of the vehicle was thrown violently against him. He is off duty pending treatment.

### HAS JOINED THE AUTO GANG.

Machinist Oswald Kamm, of the Pennsylvania tool room, has purchased a Herff-Brooks five passenger motor car and will be seen on the streets with it tomorrow. Mr. Kamm is as proud as a peacock over his new turnout.

### MOVES INTO NEW HOME.

Ernest Meyers, of the Pennsylvania car machine shop, where he operates the wheel lathe, today moved into his recently completed house at 2024 Garden street. The house is one of the best in the neighborhood.

### INDUSTRIAL NOTES.

Nickel Plate Fireman John T. Hood is sick and off duty.

T. E. English, of the Pennsy, will spend the week-end in Chicago.

H. C. Walda, a painter at the Pennsylvania shops, is sick.

William F. Scherer, tinner at the Pennsylvania shops, is off duty on account of the death of a relative.

Harry Grav, of the Pennsylvania vise gang, went to Chicago this morning to visit over Sunday.

Thirteen engines received general repairs and left the Pennsylvania erecting shop during the week ending today.

Pennsylvania Machinist Ed Hecht and wife will go to Chicago tonight for a short visit.

After a vacation of ten days, Nickel Plate Brakeman F. H. Showers showed up for work on the road today.

Nickel Plate Brakeman J. J. Welsh is on duty again after a few days' lay off for personal reasons.

Nickel Plate Engineer J. D. Bright has taken a thirty days' leave of absence to look after private business.

Mrs. S. L. Morris is visiting her parents, Dr. and Mrs. Good, in Huntington for a few days.

Master Mechanic G. W. Smith, of the Wabash, was in Windsor, Canada, yesterday on business for the company.

Mrs. F. C. Weimer, wife of Pennsy Machinist Weimer, will spend the week-end in Chicago.

Engineer B. M. Fullerton, of the Nickel Plate, is taking a lay off to look after personal matters.

Firemen A. J. Pappert and F. W. Pappert, of the Nickel Plate, are off duty for a few days.

Local Freight Engineer George Likely, of the Fort Wayne-Knox run on the Nickel Plate, is taking a lay off in order to be with his family today.

Engineer Frank Pierce and Firemen H. A. Rodaheaver, B. F. Ambler and H. G. Weigman, of the Nickel Plate, have gone to Lake James to fish a few days.

H. F. Kappel, messenger in the Pennsy freight offices, yesterday became a clerk and H. Ackerman was employed as a messenger.

E. C. Danes, assistant superintendent of maintenance of way on the Wabash, was in Fort Wayne yesterday on company business.

Nickel Plate Conductor J. J. Stephens is again disabled by sickness after working only a week following his last sickness.

Conductors E. H. Roe, B. H. Hire and L. Schoonever, of the Nickel Plate, are off duty to look after some private business.

General Manager F. S. Hunting, of the General Electric company, was called to Indianapolis on business for the company yesterday.

A. Stege, of the car machine shop, and A. J. Sordlet, of the cab-building shop, Pennsylvania employes, are sick and off duty.

C. S. Burnsworth is kept from his work in the Pennsy blacksmith shop today on account of the sickness of his child.

Nickel Plate Fireman Gus Zerull has taken a position in the yards in Fostoria, preferring that work to work in the "pool" on through freight.

Mrs. Bond, mother of Round House Foreman C. Z. Bond, of the Wabash, will spend Sunday with relatives in Huntington.

C. D. Easley, who worked in the Pennsylvania blacksmith shops about six months, resigned today to go to Toledo to work.

W. O'Conner is sick and J. Switalski's wife is sick, preventing work at the Pennsylvania copper shop, where the men are employed.

B. Steinacher and W. Doell were absent from the Pennsy blacksmith shop today on account of sickness. J. F. Rich, of the same shop, has gone to Detroit for a visit.

The Wabash shopmen worked eight hours today, making the weekly schedule forty-eight hours. Usually the shops are closed all day Saturdays.

W. R. Israel, one of the eldest in point of service and years of the traveling passenger men who come to Fort Wayne, was in the city today.

Next Monday Operator W. G. Cartwright, of the G. R. & I., will begin a three or four days' vacation, which he will spend at Grand Rapids and Muskegon with relatives.

Louis McLaughlin, formerly employed in building cement forms, being a carpenter, has taken employment in the pipefitting department of the Pennsylvania power plant.

Because of a desire to be near his mother, who is very sick at the family home in Huntington, H. F. Starbuck resigned a position in the Pennsylvania boiler shop yesterday.

Operator C. E. Ridgeway, of the New York Central, is back on duty after a week's illness. J. G. Chandler, who has been working his trick, went back to Hillsdale, Mich., yesterday.

Machinist O. M. Schilling, of the Pennsylvania tool room, will go to Crestline Monday to do some work for the company, which will occupy his time for two or three days.

Richard Van Raalte, with the advertising department at Schenectady of the General Electric company, left for that city this afternoon, after spending a couple of days at the local plant.

Mrs. Norval N. Gorham and son were called to Leipsic this morning on account of the illness of her father. Mr. Gorham is a Nickel Plate telegraph operator.

O. Friedman, machinist at the Pennsylvania round house, will be off duty several days as the result of a badly lacerated hand, sustained Thursday when it was caught in a jack under an engine.

Machinist L. M. Wire, employed in the Pennsylvania shops three months, resigned today to take employment at the General Electric works. T. D. Lynch, a laborer in the same shop, will resign Monday.

Foreman Walburn, of the transformer department of the General Electric works, yesterday added James Hoover, of Ossian; A. B. Conn, recently of the Knitting Mills, and Carl Schwartz to his working force.

Conductor and Mrs. F. W. Coby, the former an employe of the G. R. & I. road, went to Union City yesterday following news of the death of her father, Platt Sutton, an old and highly respected resident of that place. The funeral will be held Sunday.

A number of delegates to the national convention of the Daughters of American Revolution passed through the city last night, coming down from the north on G. R. & I. train No. 10 and leaving on the Pennsylvania limited, No. 2, for Washington, where the convention is to be held.

The special sleeping car for through business between Grand Rapids and Jacksonville, Fla., passed through here on G. R. & I. train No. 11 on its last trip for the season today. This sleeper service was put on last fall, when travel to the south began, and it was a well patronized and popular route.

The Wabash airbrake instruction car, which was stationed near the shops for four or five days, was taken to Toledo yesterday. Mr. and Mrs. W. H. Davies, the former the airbrake instructor, have made a number of visits here and have become quite well acquainted and are quite popular with the Wabash enginemen, trainmen, yardmen and others with whom they come in touch while in the city.

F. R. Davis, who was here two or three days on business for the General Electric company and incidentally to visit old friends, left yesterday for Schenectady. Mr. Davis is at the head of the advertising department of the General Electric works at that city. Ten years ago he held a similar position with the Fort Wayne Electric works, being succeeded by C. D. Wheeler.

George L. Ungerer, in the motor assembly department; A. J. Boise, in the casting receiving department; Frank Hobrock, in the casting receiving department; C. Elixman, in the motor assembly department; Clarence Johnson, in the mailing and distribution department, and Arthur H. Buck, in the supply department, are some changes at the General Electric works. Mr. Hobrock and Mr. Buck were promoted and the others are new employes.

Charles Smith, who left a week ago for Denver, Col., on a leave of absence from the inspection department of the small motor room of the General Electric works, has been notified of the death of his mother and is now en route to Fort Wayne. He will arrive this afternoon or evening. His mother, Mrs. Frank Smith, was slightly ill when Charles left for Denver. The attack developed into pneumonia and she died Thursday night. The funeral will be held next Monday.

**SPECIAL MEETING.**
**Musicians' union, Sunday, April 16, 10 a. m. Important business.**
**ROSS FRANKLIN, Pres.**
**W. L. MOSIER, Secy.**


*America's Greatest Evangelists Prepare*

# EASTER-TIDE SERMONS FOR SENTINEL READERS

## *Preachers Will Tell Influence of Christianity*
### *And Point Out Lessons Taught by Ressurection*

**The First Sermon Will Appear Monday, April 17—And There Will Be a Sermon by a Different American Revivalist of Great Fame Each Day During the Week, Ending Saturday, With BILLY SUNDAY!**

***Watch for This Greatest Series of Sermons Ever Printed in Any Newspaper!***


## TWO BOY BURGLARS ARE PINCHED HERE

### Youngsters With Loot from Montpelier, Ohio, Job, Got by Police.

John Hiteshew and Sam Frey, a pair of boy burglars who pulled a job at Montpelier, Ohio, early Friday morning, and headed for Fort Wayne, ran into bad luck here. Both were arrested by the Fort Wayne police and are held to the city court as fugitives under $1,000 each pending the arrival of officers from the Ohio town. Hiteshew was arrested in the vicinity of the Wabash yards at Fairfield avenue by Officers Walter Pattee and John Hill, about 9 o'clock, Friday night, and he was toting a Winchester magazine rifle, that was a part of the loot, with as much sang froid as a man going to hunt Villa. Later Officer Pattee found concealed near the Wabash freight house another magazine rifle that had been stolen along with shoes, clothing, safety razors, cutlery, electric flashlights and other chattels. Frey was taken into custody at the Wabash roundhouse at 4 o'clock Saturday morning by Night Sergeants Dave Blum and William Zwick, who were summoned to the place by Wabash employes after Frey had been cornered. The lads are about 19 years old. Hiteshew says his home is in Peru, Ind., and Frey claims Reading, Pa., as his native heath, but says he really has no home. The young bandits came in Friday evening on the Wabash local from the east.

**Blind Tiger Case Blows Up.**

Eleanor Gillen, a negress, residing on North Calhoun street, in the old red light district, was found not guilty in the city court Saturday morning on a charge of keeping a blind tiger. She was tried on her second arrest, no affidavit having been filed following her first apprehension. Deputy United States Marshal W. H. Haggerty and a man named McDonald testified that they purchased beer of the woman, but the beer they bought and took away with them was not introduced as evidence and McDonald's identification of the wench was hazy. Judge H. Waveland Kerr held a private session of court at which only himself, Prosecuting Attorney John C. Hoffman, Witnesses Haggery and McDonald, the defendant and her attorneys, S. A. Callahan and W. C. Ryan, were present. This was because the dusky lady had nervous twitchings and jerkings, spasmodic snifflings and other signs and tokens that were considered pregnant with a threat of hysterics—held, in common by all authorities to be improper for a public exhibition in a court room, even under that aegis of Anglo-Saxon liberty which, through the centuries, has mandated hearings in open court. Under the more merciful ordeal of a hearing in camera the lady made shift to control her emotions and nothing was torn up but the state's case.

**Lepper Held for Arson.**

Fred Lepper, charged with arson, had been altogether too frank in discussing his love affairs and in confessing his pique at being thrown over. His untoward admissions had been during a heart to heart unbosoming process with Chief of Police Charles Lenz following his arrest on suspicion of having set fire to the home of his erstwhile lady love, Mrs. Lulu F. Dysert, a widow residing at 1712 Calhoun street. Beyond his confession no testimony was introduced against Lepper. What he had said to Detective Sergeant M. A. Rundell, who unraveled the mystery of the Dysert fire and arrested Lepper, and to Chief Lenz following the arrest, made up what Judge Kerr considered to be a case of probable guilt. Mrs. Dysert was not in court. Lepper was bound over to the circuit court under $500 bond. He is said to have started two fires in Mrs. Dysert's home the night of March 29, while she was away, but while her sister, occupying the upper apartments of the residence, was entertaining near a score of ladies.

**Other City Court Cases.**

Upon representations by Attorney S. A. Callahan that his client is seriously ill in the Lutheran hospital, the case against John Hageman, a well-known contractor residing at 1404 Fletcher avenue, charged with driving an automobile while intoxicated, was continued until the 25th inst. Bond was fixed at $100. Hageman's motor truck collided with a jitney bus at Washington and Clinton streets and a lady passenger in the jitney suffered a broken leg.

Minnie Cannon, who does her own loading and does it often, was in again on a drunk charge and drew $1 and costs. It was her fourth appearance since last June.

John Ray, a souse, was tagged $5 and costs and went to jail.

Tim Kelly, a boozer and a roughneck who has been in before, drew fifteen days on a drunk charge. He was arrested after he had been caught stealing milk from doorsteps on West Superior street and had made a filthy exhibition of himself.

Henry Franke, charged with disorderly conduct in his home, went free, the prosecutor dismissing the case.

Dick Brennan, who has not been long returned from a sojourn at the state farm, was headed that way with a conviction for drunkenness that got him fifteen days in jail.

Reginald Wodard, the youth who came here from Tri-State college in Angola and stole a bicycle belonging to Bud Thomas, of the Citizens' Trust company, to get money to help him to Poughkeepsie, N. Y., where he is signed up to play baseball, pleaded guilty to petit larceny and got $10 and costs and fifteen days. A letter to Prosecutor John C. Hoffman, from Bristol, Conn., the lad's home, shows he is of good family, and the Poughkeepsie baseball management has wired that he will be sent a ticket to come on when he completes his engagement here.

Ernest Hanes, charged with petit larceny, was continued under $250 bond until Monday.

**CARD OF THANKS.**

We desire in this manner to extend our thanks to the many friends and neighbors for the sympathy shown us during the illness and at the death of our husband and father, and to Rev. Olmstead for his comforting words.

MRS. G. W. ROBINSON AND SON.


# Do You Need Help of Any Kind?

Do you need a stenographer, a bookkeeper, a house maid or any other help? Read the "Situations Wanted" columns and you will undoubtedly find the man or woman you want, or better still put in a help wanted ad of your own.

**Phone 173**

Whenever You Want Help Phone 173

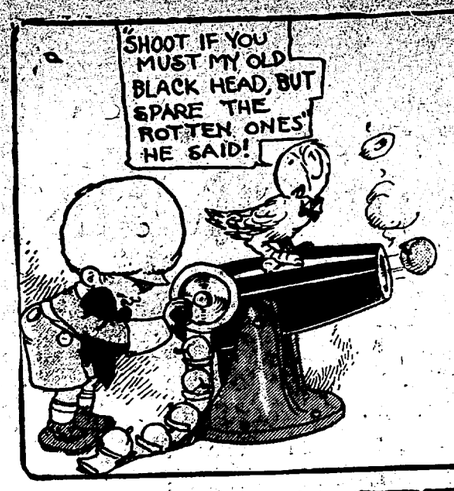



# The Fort Wayne Sentinel

SATURDAY, APRIL 15, 1916.


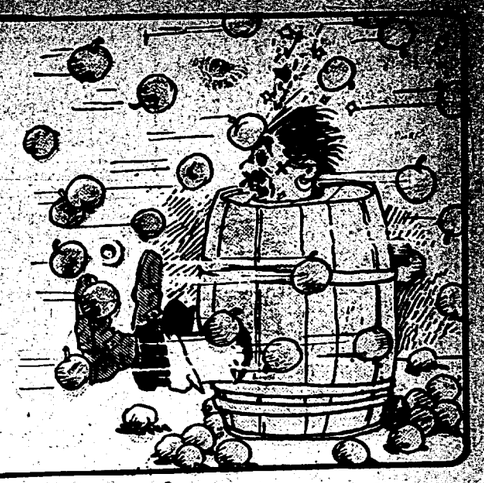

# TERRY AND TACKS

## TERRY WANTED ONE APPLE AND GOT A CART-LOAD

BY JOE FARREN

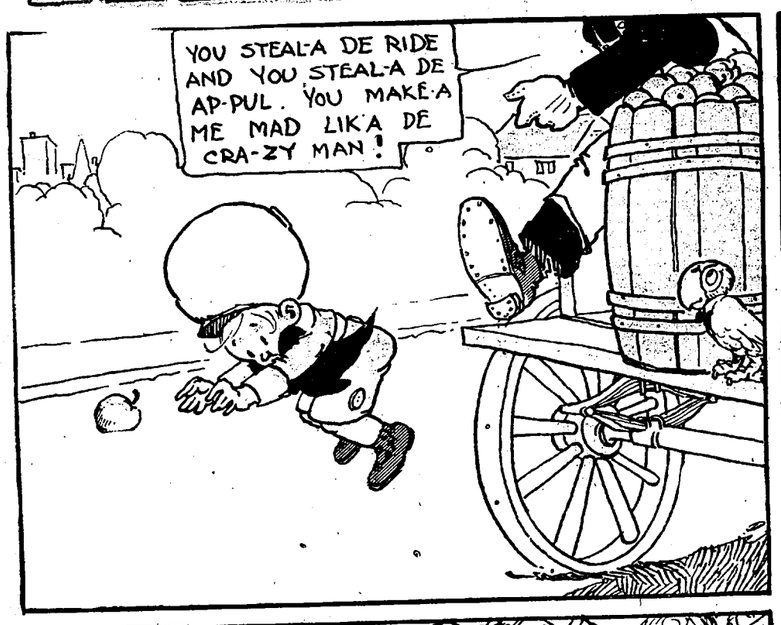


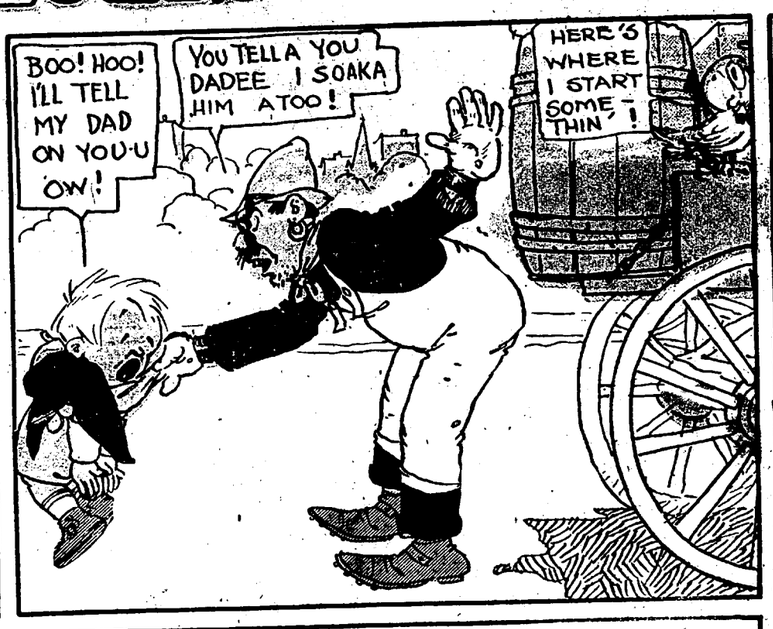


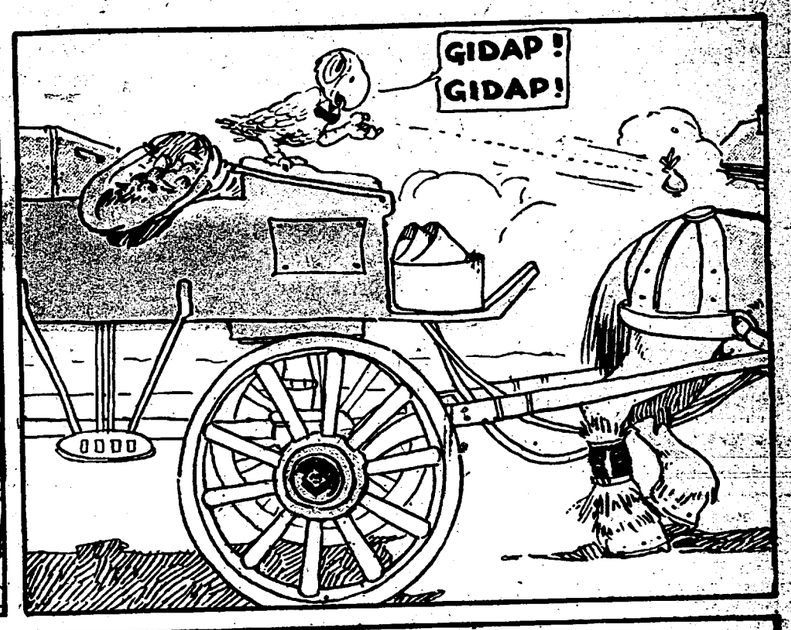

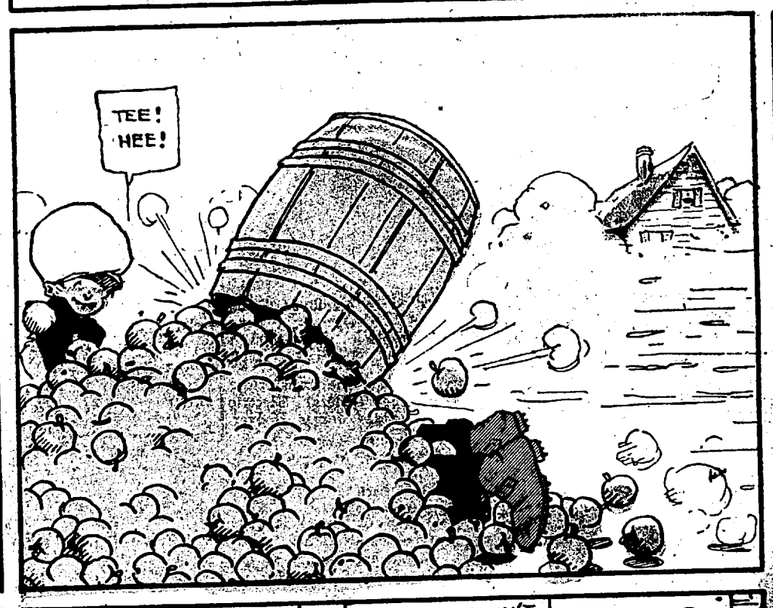


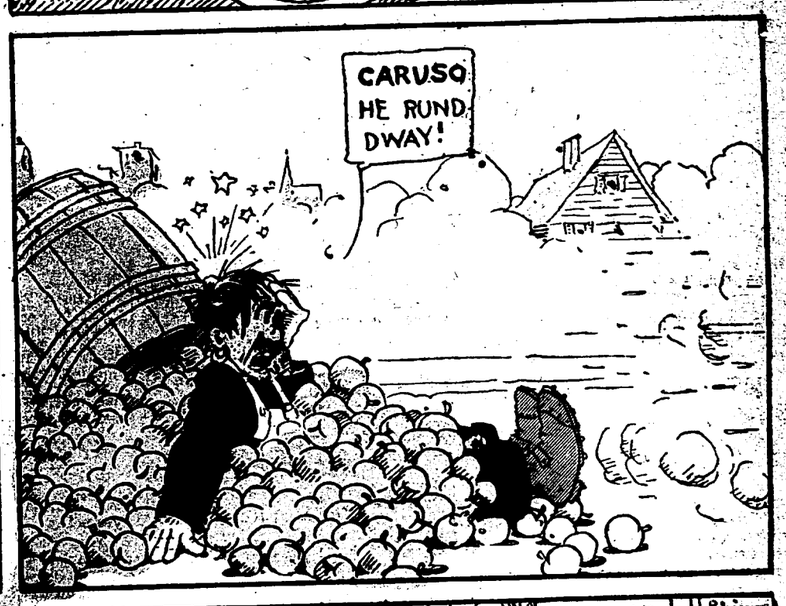


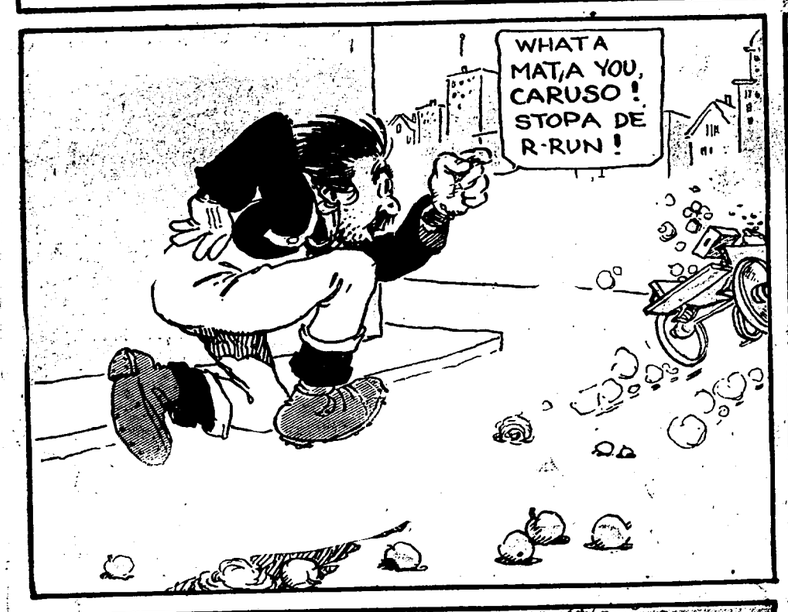


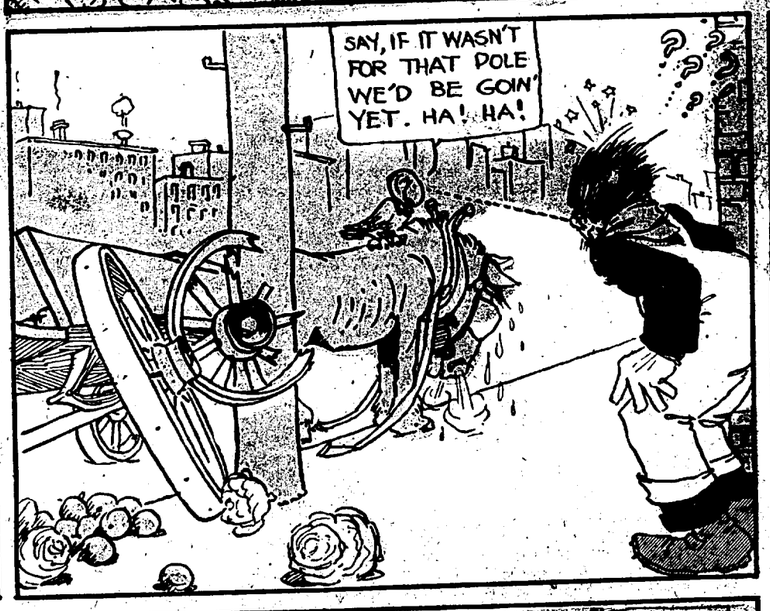


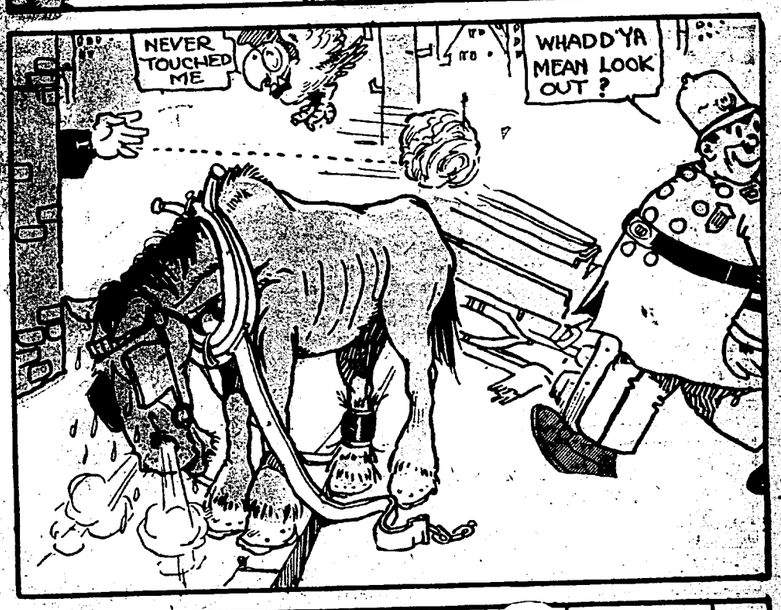


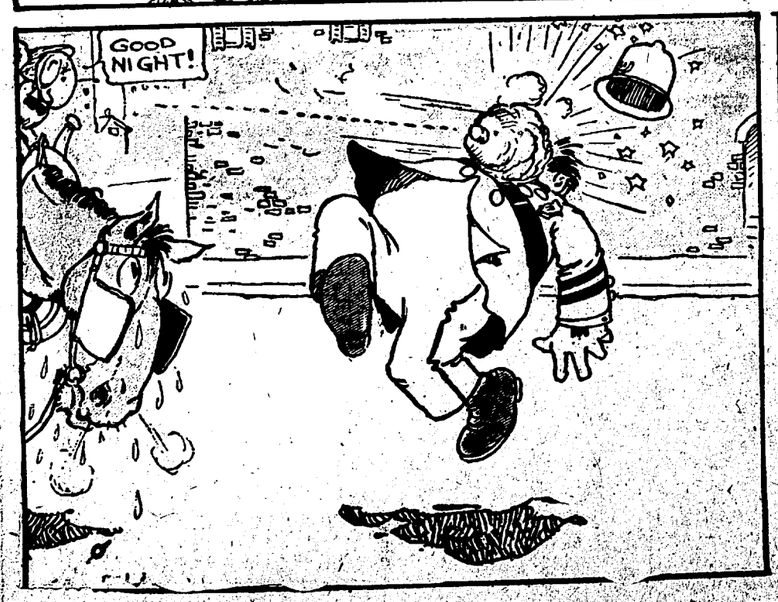

## MANY PROMINENT FIGURES IN LIST

### Presence is Assured at Anti-Saloon League Convention.

Westerville, O., April 15.—Acceptances have been received by the committee in charge of arranging the program for the seventeenth convention of the Anti-Saloon league of America, from many prominent men. The convention will be held in Indianapolis, June 26 to 29, with promise of an exceedingly large attendance.

Governor Moses Alexander, of Idaho, has accepted an invitation to address the convention. He holds the distinction of being the only member of the Jewish race to occupy a governr's chair in the United States. He is the most ardent and successful leader of the dry forces in Idaho. In a letter to the secretary of the program committee, Governor Alexander writes:

"After a few months of enforcement of the prohibitory law, Idaho is delighted and rejoicing. Many who were victims of drink have had the shackles fall from them and are looking to the future with renewed hopes and ambitions. They are being rejuvenated and put on the plane of equality with their fellowmen. Whther or not I ever make another temperance speech cuts no figure, for state-wide prohibition is a practical illustration of the result of temperance and I feel proud of having the honor of signing the law which placed Idaho in the column of temperance. After two months' operation, the law is looked upon as an absolute success, even by those who opposed it."

In the battle line of temperance forces, no more critical position is anywhere held than that maintained by Ohio. James A. White, superintendent of the Anti-Saloon League of Ohio, is scheduled for an address on "Ohio's Program for Victory." Mr. White has a magnificent and comprehensive program and declares that if he can put boots on it and blood into it, Ohio will swing into the list of dry states the next time a fight is on.

Frederick Landis, of Indiana, a former congressman and known everywhere as a master of wit, sarcasm and word painting, will deliver an address Tuesday afternoon, June 27.

Judge Samuel D. Weakley, of Birmingham, Ala., will speak on "One Year of Co-operative Prohibition in Alabama." Judge Weakley has been gathering statistics. He is in possession of facts and figures not obtainable in any other prohibition state, with which he will completely refute the lies in the year book of the National Brewers' and Wholesale Liquor Dealers' associations.

No more venerable or distinguished figure is to be found anywhere in the ranks of temperance leaders than that of Jonathan K. Taylor, of Baltimore. Mr. Taylor was an important man at the Atlantic City convention last year. He not only gives largely of his means, but also of his time and thought to the temperance cause. He will preside at the closing session of the convention and make an appropriate address.

Prominent in the ranks of Catholic temperance leaders is Rev. Father J. J. Curran, of Wilkes-Barre, Pa. Father Curran will preside at one of the sessions and bring a message of hope concerning the victorious conclusion of this great fight when all Christian forces unite on a prograb for national prohibition.

Forty-eight materials are used in the construction of a piano which come from no fewer than sixteen countries.


**COAL AND WOOD**

PHONE 6034 OLDS COAL CO. BEST COAL ON EARTH

—Best Grades of Coal—
COKE, CHARCOAL, WOOD AND KINDLING AT
**Fort Wayne Coal Co.**
Phones 1082 and 1905.
WEIGHTS GUARANTEED.

**Wm. Kaough Coal Co.**
COAL, COKE, WOOD, ETC.
Yards at Lake Shore Tracks, West of Wells Street.
—Phone 502—

**HARD AND SOFT COAL**
Orders Filled Promptly. All Grades.
Home Phone 135.
Bell Phone 450.
GEO. H. KRUDOP.

**J. J. VOORS COAL CO.**
Phone 2209. Res. 1831 Green.
Corner Jackson Street and Nickel Plate Railroad.

**REED BROS. COAL & FEED CO.**
CORNER SIXTH AND NORTH CALHOUN.
Phone 2374.

NIEZER & CO. HIGH GRADE COAL



# COMPARE THE

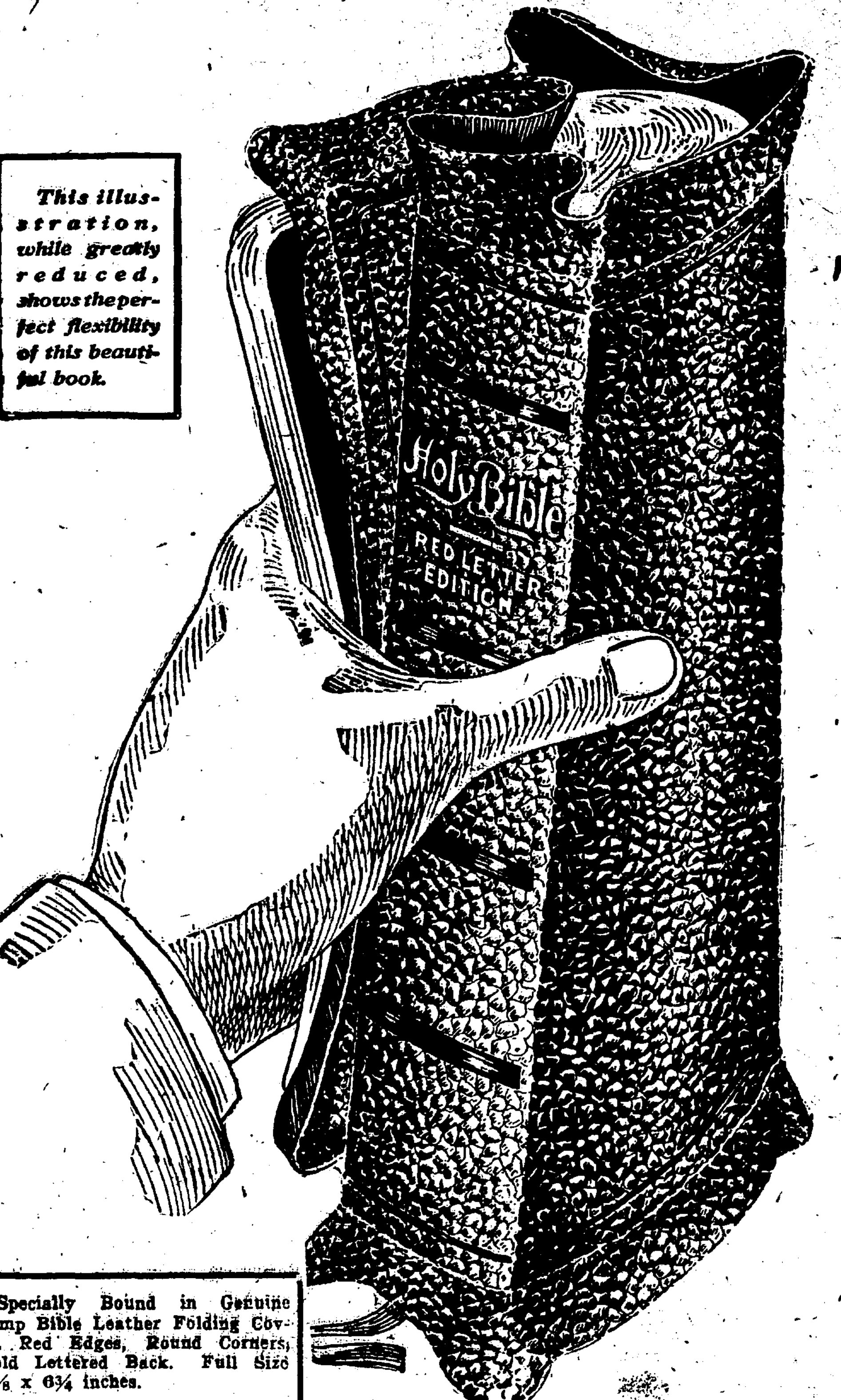

*This illustration, while greatly reduced, shows the perfect flexibility of this beautiful book.*

Specially Bound in Genuine Limp Bible Leather Folding Cover, Red Edges, Round Corners, Gold Lettered Back. Full Size 9⅝ x 6¾ inches.

young man who reads and heeds his Bible, with the young man who goes to the midnight cabaret and drinks and dances till two o'clock a. m.; who frequents the great White Way with its lures and pitfalls! Which would you hire to keep your books; to count your cash? Which would you appoint as executor for your widow and orphans? You have already answered these questions in their asking!

## THE FORT WAYNE SENTINEL

**Offers the best, the most beautiful, the most convenient, the most helpful edition ever printed for family use, in**

## THE BIG PRINT RED LETTER BIBLE

**NOW ON DISTRIBUTION TO ITS READERS**

## Compare It—No Other Bible Like It!

***Wondrously Beautiful Half-tones of Scenes of Sacred History. Text Printed in Large Type, Easy on the Eyes. Eight Tinted Maps of Bible Lands.***

**EXQUISITE COLORED PLATES OF**
**Nazareth, Bethlehem, Holy Sepulchre, Garden of Gethsemane, Visitation of Virgin Mary, Modern Jerusalem, After the Crucifixion, Tiberias, Damascus, Gate of Jerusalem, etc.**

**ALL THE WORDS AND SAYINGS OF CHRIST** distinguished from the contex by being printed in red.
**All Passages in the Old Testament** prophetic of the coming of Christ, marked with a Star.
**All the difficult words** in both Testaments made self-pronouncing by diacritical marks; made so simple a child can pronounce them.
Complete Compendium of Bible Aids and Helps; useful to every Reader. This feature alone is worth MORE THAN the small distribution price asked by this paper.

## SPECIAL PRICE TO OUR READERS

# ONLY $1.48
(and 3 Coupons)

**OUR SUPPLY IS LIMITED. ACT QUICKLY. BEGIN CLIPPING COUPONS TODAY**

**MAIL ORDERS** FILLED ON TERMS EXPLAINED IN COUPON PRINTED ELSEWHERE IN THIS PAPER


## TOURING THE VILLA WAR ZONE AS GUEST OF CARRANZA'S GOVERNMENT

### Correspondent Tells How Rich Military Governor Becomes Poor Helping Countryman—Takes War Orphans by Carloads to School He Opens for Them.

(This is the first of a series of articles by Leon Starmont, our special correspondent who is now touring Sonora, Mexico, as guest of the Mexican government! This arrangement is permitting him to get a remarkably clear insight into conditions among the common people of Villa's country and first-hand information regarding their feeling toward America, as well as our punitive expedition.—Editor).

BY LEON STARMONT
Sentinel Correspondent, touring Sonora as guest of the Mexican government.

Cananea, Sonora, Mexico, April 15.—I am riding through Mexico on a special train as the guest of Gen. Plutarco Elias Calles, military governor of Sonora and virtual dictator of northwestern Mexico!

Gen. Calles is taking 300 war orphans to Hermosillo, the capital of Sonora, where they are to be placed in a school he has founded to be educated at Gen. Calles' expense.

Two carloads of them left Naco, Sonora, with us. The train also bore a kitchen-car, formerly a caboose, and a dining-car, also a converted caboose, in which meals were prepared and served to Gen. Calles and his party.

And there were several carloads of horses and box cars full of hay—the mounts of Gen. Calles' bodyguard, the flower of the army in Sonora.

A swarthy many of striking appearance is Gen. Calles—a rich man he was, but a poor man now. For most of his fortune has gone toward the revolution in the cause of government in the interests of the people.

Just last week he announced he would seize the Cananea mines and operate them himself if the American corporation that owns them carried out its threat to suspend operations until after the international crisis had subsided. By that decree Calles saved 3,500 men their jobs.

Just now he's placing 300 children in school at his own expense—and he's having a hard time doing it. For many Mexicans of the peon class imagine that these tiny boys and girls—many of them mere babies—are being recruited for the army!

Most of the youngsters were [illegible] [illegible] was a doleful face, that of a boy of 8 or 10, who imagined he was being led to war.

In our party, besides Gen. Calles, were Ives G. Lelevier, Mexican consul at Douglas, Ariz.; Miguel S. Vivero, financial inspector of the state of Sonora, at Hermosillo; E. Ocaranza Llano, superintendent of the Nacozari railroad; Col. J. A. Campbell of the Mexican army, who speaks no English despite his anglic name; Lieut.-Col. Angel Camargo, Maj. J. Calderon, and some 20 prominent Mexicans of Agua Prieta, Nacozari and Naco.

We left Agua Prieta in automobiles [illegible]

In one car 130 children, taken aboard at Naco, raced up and down the aisles, leaned out the windows, shouted and sang in Mexicano, and munched candy and peanuts.

In the dusk we pulled into Cananea. To the Hotel Sonora trooped the orphan army, piloted by Gen. Calles and mothers of Cananea orphans who were to join the party here.

The entire hotel had been reserved for the Calles party—and the fatherless troop of juveniles wandered to sleep amid surroundings such as all their childish dreams had never shown them.

After two weeks, when the fears of [illegible] from the first party by the fears of peasant senoras that their fatherless darlings were wanted for canon fodder.

These children all are sons and daughters of soldiers killed in the revolutions that have all but devastated Mexico in the past six years.

Cientifico or constitutionalist—Gen. Calles asked no questions.

"They are all Mexicans," says he.

And through this experiment in wholesale education he hopes to make effective his motto for Mexico:

"Land and books for everybody."

This picture shows the type of Mexican peon children Gen. Calles is gathering from squallid homes in all parts of Mexico to be educated at his expense in his "books and land for everybody" campaign.


## FREE EXAMINATION

**This Coupon Is Worth $1 Cash**
Any new patient presenting this coupon at the New York Dentists will receive $1 dental work Free when $5 worth or more of work is done to demonstrate our methods in up-to-date, high-grade dentistry.
Clip this and use it. (S)

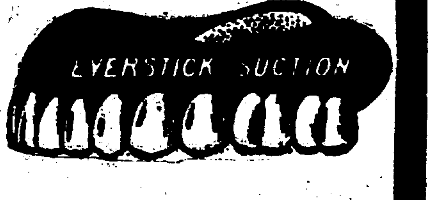



SPECIAL ATTENTION GIVEN TO OUT-OF-TOWN PATIENTS.
If your old plate is broken, send it to us and let us repair it.

| | | | |
|---|---|---|---|
| Set of Teeth | $4.00 | Gold Inlays | $2.00 and up |
| Gold Crowns | $3.00 | Cleaning Teeth | 50c |
| Bridge Work | $3.00 and up | Extracting | 50c |
| Alloy Fillings | 50c and up | | |

**NEW YORK PAINLESS DENTISTS**
Lady Attendant—2nd Floor in Odd Fellows' Building, Corner Calhoun and Wayne Streets, Fort Wayne, Ind.—Phone 3415.
OPEN DAILY—Tuesday, Thursday and Saturday Evenings till 8 o'clock. Sundays, 9 to 4 p. m.



# YOU

Are invited to inspect the world's most famous Pianos and Players at the Jacobs Music House.

STEINWAY, Kranich & Bach, A. B. Chase, Krakauer, Melville Clark, Shoninger, Scheaffer, Brinkerhoff and others.

Stop in and hear the wonderful Electric Solo Appolo.

## JACOBS MUSIC HOUSE

**Nos. 1021 & 1023 Calhoun Street.**
**The Piano and Player Market of Fort Wayne.**

YOU want this fixture if your cellar is drained into any of the city sewers.

It will prevent water from backing into your cellar, and will prevent the basement from being flooded every time it rains.

BEWARE OF CHEAP IMITATIONS! See that you get the genuine MARTIN Cellar trap. It has a RUBBER BALL in it. If you have a trap in your cellar and are in doubt whether it is a genuine Martin trap notify me and I will inspect the trap without any obligations whatsoever.
For sale by all first class plumbers. Manufactured by
**EMMETT MARTIN**
[illegible]

# "Green"-Picking Time is Here and High Cost of Living Gets Body Blow

In these days when even the Ford owner cringes before the grewsome visage of the high cost of living, the merry springtime brings with it more than balmy breezes and cessation of cold. For trotting along, hand in hand with April showers, baseball practice and pussy willows, comes the toothsome taraxacum, known in Hoosierdom as "greens."

Early in the week dandelions began to put in their appearance in such numbers and quantities as to make the watchful housewife sharpen up a nine inch bowie and seek the open places. The parks probably attracted the greatest number, for any afternoon this week there could be found hundreds of women and children digging in the sod.

The accompanying pictures were made in Swinney park on Wednesday afternoon, and it was interesting to note that in some parts of the grounds park workmen were striving to exterminate the weeds, while in others women were digging a "mess for supper."

The inquisitive person with a camera stopped half a dozen of them and asked concerning the ways and means of preparing the greens for human consumption, and got as many answers as he put questions.

It seems that the women who depend on dandelions for springtime vegetables have methods of their own, handed from grandmother and mother to daughter, none of which ever possessed literary merit enough to find its way between the covers of a cook book.

All these digger-cooke knew how to prepare the vegetable, they all said it was mighty good when cooked right, but each seemed to be rather hazy as to the methods employed. One thing they agreed upon, the greens were to be thoroughly washed before they were cooked. And another point upon which they all laid stress, was the fact that dandelions (like coffee, mayhap) need long and unceasing boiling to bring them to the state in which the greenfiend finds them most palatable.

**The Lowly Dandelion.**

The dandelion ranks pretty close to the juniper as a habitat of all the climes and continents. The botany calls it a member of the family taraxacum. It is a native of Asia, say the scientists, and has spread over Europe and across the American continent.

In the earliest medical parchments reference is made to the dandelion and its medicinal qualities. Even now in rural districts a tea is brewed from the roots and leaves of the weed, and is prescribed by all the grandmothers and maiden aunts for a variety of ailments.

The leaves have been used as food in rural communities of Europe for centuries, and among the earliest foodstuffs mentioned in the history of the colonies is the dandelion.

**In Old Fort Wayne.**

In the early days of Fort Wayne there were in the city a host of families in poverty or moderate circumstances, and to them the dandelion was a godsend when spring brought it to the fields. Although history does not mention the green as a staple article of diet for Anthony Wayne and his brave and true, there is little doubt that the garrisons here fed upon the dandelion often in the olden days. But in the memory of the oldest inhabitants Fort Wayne men and women went out to the Hamilton fields south of the railroad, where dandelions were as profuse as diplomatic notes.

**Wayns and Means**

There are a variety of ways of preparing the dandelion for the table. Although there are those who take the young shoots and prepare them simply by washing them and serving them as lettuce with a dressing, this can be done only when the greens are very young and tender.

However, the majority of cooks, after giving the "mess" a thorough washing, to get rid of sand particles, for the leaves are always full of sand and grit, pour scalding water over them. After a scalding the greens are boiled hard and long, and are prepared in many ways. Some cooks use cheese in preparing them, some prefer bacon. Water cress and celery are put into it at times, and there are so many other ways of preparing it that they are hard to recount.

**The H. C. of L.**

But at that, the dandelion deals a body blow to the much discussed high cost of living. A person with a taste for dandelions can eat them three or four times a week and relish them in season, and the head of the family surely feels the tension of the grocery pull lessen.

## OSSIAN NEWS.

Ossian, Ind., April 15.—Mrs. William Beaty, of Bluffton, is in Ossian this week visiting in the home of her son, Harry Beaty, and family, and with other members of her own family.

Avery Glass, son of Mr. and Mrs. George G. Glass, celebrated his tenth birth anniversary on Thursday, April 13, and his mother gave a dinner in honor of the occasion and entertained all the Daniel Boys, of whom Avery is one. The boys, accompanied by their teacher in Sunday school, Miss Phebe Summers, spent the entire day at the Glass farm and had a jolly time playing games out doors. Those entertained were Russell Hanna, Harry Niblick, Alfred Mills, William Beaty, Remington Johnston, Edwin Dyar, Forest Crummitt, Curtis Bunn, Dwight Crowl, Brice Wilson, Adrian Hoopengardner, Shirrell Ferguson and Kenneth Stirling as a guest.

Mr. and Mrs. Park Summers, Glee Summers and Doyle Plummer were in Fort Wayne Wednesday attending the funeral of Kenneth Sprang, a nephew of Mr. Summers.

Mrs. Will Gibson was hostess for the Whileaway club Thursday evening. Current events were discussed with interest, and afterwards the ladies enjoyed a social hour with their needlework. The hostess then served a delicious two-course lunch. Those present were Mesdames Will Hoopengardner, Frank Zehrung, Orin McMullen, Meredith Aldred, D. C. Wybourn, C. F. Goshorn, Fred Mills, J. W. Crummitt, A. F. Roe, Frank Foughty and Cylde Wagner. The next meeting will be Friday evening, April 21, at the home of Mrs. Will Hoopengardner.

Mrs. Albert Melching was in Bluffton yesterday to see her sister-in-law, Mrs. W. J. Dustman, and to attend the funeral of Mrs. George Albright.

A number of girls who had been students in the room at school this winter taught by Miss Beth Chalfant went to her country home on Wednesday to spend the day with their teacher. They were motored out by A. A. Melching and brought home by Willis Melching. Those in the party were Misses Dorothy Melching, Vera Richey, Maxine Gibson, Fay Melching, Elizabeth Kendrick, Mildred Ferguson, Pearl Wilson and Marguerite Turner. Miss Chalfant is preparing to leave on the 25th for Angola to take special work at Tri-State Normal.

Mr. and Mrs. Sidney Swaim and James Swaim spent Wednesday in Sheldon visiting with Mr. and Mrs. Lum T. Swaim.

Mrs. Gee Lord, of Fort Wayne, visited with Ossian friends Thursday and attended to business matters.

The Sargasso club was very pleasantly entertained at the home of Mrs. E. D. Poffenberger. A social hour followed the program when the hostess served delicious refreshments of ice cream, cake, coffee and candy. Those present were Mesdames Aaron Deich, W. W. Fryback, S. L. Gorrell, W. W. Hoopengardner, E. H. Roe, F. M. Rector, B. F. Sprunger, Charles I. Weirich, L. F. Wilson, D. C. Wybourn and Miss Nan Johnston. On Tuesday evening, April 18, the club will meet with Mrs. Wybourn for a social meeting.

Mrs. Frank K. Baker spent Thursday visiting with friends in Fort Wayne.

Mrs. W. A. Woodward is home from Fort Wayne, where she spent a few days visiting with her son and his wife, Mr. and Mrs. Dana Woodward, and in the home of her cousin, Dr. Morris Herrod.

Mrs. Joseph Elzey was called to Decatur Thursday morning on account of the serious illness of her mother, who had suffered a stroke of paralysis.

Mrs. Grace Powell and son, John Franklin, loft Thursday for their home in Greentown, after a week's visit with Mrs. Powell's parents, Mr. and Mrs. Lee F. Chalfant.

Mrs. Carl Wilson entertained most delightfully the members of the Pleasant Word Circle. The evening was of a social nature and officers for the ensuing year were elected as follows: Mrs. Hazel Mahnensmith, president; Mrs. Carrie Melching, vice president; Mrs. [illegible], secretary; Mrs. Oda [illegible], treasurer; Mesdames [illegible] Swaim, Ina Miller and Bessie Cotton, flower committee; Mesdames Golda Rector, Gay Hall and Myrtle Crabill, social committee; Mesdames Margaret Kellogg, Effie Roe and Lillian Henline, devotional committee; Mesdames Hazel Wilson, Emma Vananda and Hazel Kleinknight, lookout committee. The hostess then served very nice refreshments to all.

Mrs. John McMullen and daughter Mary are spending this week in London, O., visiting with Mrs. McMullen's daughter, Mrs. Vera Epply.

Mrs. John M. Beck, of near Poe, spent Friday visiting with her daughter, Mrs. M. E. Spencer.

Mrs. Dora Hoover spent Thursday visiting in Fort Wayne with her daughter-in-law, Mrs. L. C. Hoover.

Mrs. Will Woodward and Miss Gem Tyler will spend the week-end in Fort Wayne. The former will visit in the home of her son, C. O. Woodward.

The April Birthday Social of the Presbyterian church ladies will be held next Tuesday evening in the Sunday school room of the church.

Mrs. W. W. Fryback is taking the school census of Jefferson township this week for her husband who is the township trustee.

The Needlecraft club enjoyed a pleasant evening with Mrs. Frank Gray. The ladies spent their time visiting with their fancy work and the hostess served delicious ice cream and cake. Those present were Mesdames A. S. Elzey, Alex White, Will Woodward, R. A. Sparks, T. V. Rector, J. W. Metts, Wils. Woodward. Mrs. Will T. Hood was a guest. The club will meet next time with Mrs. Will Woodward.

A reception was given Thursday evening at the M. E. church in honor of Rev. J. Orr Powell and Rev. Garfield Dawe and was very largely attended. A nice program had been arranged to welcome the return of Rev. Powell to the Ossian church for another year and to greet the pastor of the new circuit established here. A social time followed and the ladies served ice cream and wafers.

# Carranza Boy Soldiers Laugh at Death, Declares Starmont

### Youths Show Contempt of Danger by Sleeping Next to Deadly, Whirling Car Wheels, Says Writer Now Wtih Mexican Army.

By Leon Starmont.

Santa Cruz., Sonora, Mexico, April 14. —The more you see of Mexican soldiers the more they impress you! Their stoicism becomes bravery; their fatalism becomes real daring:

When Gavira's troops entrained out of Juarez some of them went to sleep in hammocks—rope hammocks—swung under the cars. And some of the ropes were frayed. But, that didn't disturb the slumbers of the young boy soldiers, some of them scarcely 14, who rested soundly as their fragile beds dipped and tipped only a few inches above the roadbed and a few feet from the whirling wheels.

Women and children go along when the troops entrain—for a Mexican soldier's home is the field of battle, and "a woman's place is the home."

At Naco, where Gen. Calles delayed his special train so pictures could be taken of the troops, there was a string of box cars on the siding, these had been converted into movable barracks.

On the ground across from the station women were cooking frijoles in spiders over coals set in shallow holes. Children were running about, some of them carrying their daddies' knives or pistols. Boys with their breasts covered by cartridges in belts ran for their rifles so they could get the weapons in the picture, too.

On top of the box cars were more women, cooking. And little babies of three or four toddled about the tops of the cars in seemingly great danger of falling off.

Probably they never fall, or their mothers wouldn't let them use the roofs of cars for playgrounds.

Gen. Calles' bodyguard, which traveled with us in the special train, was composed of older, more seasoned soldiers than the majority of those at Naco. These were some of the men with whom Calles, commanding 1,080 soldiers at Agua Prieta, fought off a force five times its size under Gen. Maytorena.

They tell some interesting tales of this battle. In order to impress the Maytorena regiments with the defending strength, the Agua Prieta garrison bought 1,000 straw hats. With these hats on 1,000 soldiers moved through the trenches, the hats showing over the top.

Types of Mexican soldiers. They range from boys of 14 and 16 years of age, who are anxious to have their pictures taken, to men measuring six feet.

As soon as they reached a spot where the trenches were out of Maytorena's sight, the soldiers doubled back to the starting point, creeping low and carrying the hats in their hands.

Thus the 1,000 hats passed Maytorena's sight three times, in a solid line, and the attacking force was so impressed with the strength of the Agua Prieta garrison the attack was not pressed.

There are 16,000 trained soldiers in Sonora, they assert. These include the famous Yaqui fighters like those at Naco. There also are a number of Pimas in the Mexican army in this state.

And seeing their fatalism, from childhood to warrior days—the little babies playing on roofs of box cars, the soldiers dozing in hammocks under moving trains—you begin to understand why the Mexicans do not fear death.

### Commands Border Patrol District.

COL. CHAS. W. TAYLOR

Col. Taylor, of the Eighth cavalry, is in command of the El Paso patrol district. He has had considerable experience in the border, where there is much excitement, and army men say there probably is not a man better fitted than Col. Taylor [illegible]

## CONVOY NEWS.

Convoy, O., April 15.—Mrs. Andrew Beggs went to Monroeville Thursday to spend the day with Mrs. W. G. Dressel.

Mrs. Ray S. Stuckey and daughter Alice spent Wednesday in Van Wert the guest of her parents, Mr. and Mrs. W. A. Butler, and family.

Mary, little daughter of Dr. and Mrs. E. V. Hover, is quite sick.

A number of girls and boys were entertained at the country home of Mr. and Mrs. Joe Balyeat Wednesday evening.

Mrs. C. H. Hoelle, of Van Wert, spent Thursday with her parents, Mr. and Mrs. D. M. Riley.

The Ladies' Aid society of the Methodist church will hold an Easter market in the basement of the church April 22.

E. M. Leslie was a Van Wert business caller Thursday.

Mr. and Mrs. Ira Kilgore, of Fort Wayne, were week-end guests of Mr. Kilgore's parents, north of town.

Mrs. Ed Moore is visiting friends in Groveport.

Miss Cleo Young pleasantly entertained a number of her friends at her [illegible] evening in honor of her birth anniversary. A dainty three-course lunch was served, after which the evening was spent in games and music. Those present were Misses Maranda Koogle, Josephine Palmer of Van Wert, Mary Baker of Harrison township, Lela Mentzer, Edna Mollenkopf, Ida Dressel, Vera Shook, Laura Hiskel, Bernice and Florence Dwire.

Mrs. Arthur Matthys and daughter, of Van Wert, are visiting at the home of her aunt, Mrs. Wm. Webb.

Mrs. Alex Mentzer and daughter Lela were Fort Wayne shoppers Tuesday.

Mrs. Ben Fraylick and granddaughters spent Thursday in Fort Wayne the guests of Mrs. Clayton Fraylick, who is a patient at the Lutheran hospital.

Mrs. Thomas Meads and Mrs. J. A. Dressel spent Thursday in Monroeville, the guest of their children, Mr. and Mrs. Wm. G. Dressel.

Mr. and Mrs. John Bowen went to Van Wert Friday to spend the day with Mr. and Mrs. Cal Bowen and family.

Walter Denig, who is studying dentistry at the University of Michigan at Ann Arbor, Mich., is the guest of his parents, Wm. Denig and wife.

## INDICTED FOR BROTHER'S DEATH.

### Anderson Grand Jury Returns Finding Against Chauncey Stanley.

Anderson, Ind., April 15.—The Madison county grand jury returned an indictment late yesterday against Chauncey Stanley, 27, of Summitville, charging him with second degree murder for killing his brother, Frank Stanley, 25. Stanley is held in jail without bonds. The indictment follows an investigation of the death of Frank Stanley, who succumbed to meningitis resulting from a fracture of the skull caused by a rock alleged to have been thrown by Chauncey Stanley. The trouble between the two brothers occurred in front of their home near Summitville, on Saturday night, April 1.

Excluding private plants, it has been estimated that electric railway, lighting and power plants in this country have absorbed a total of about 50,000 [illegible] of copper.

The common skunk [illegible] jackets. It catches [illegible] smearing its tail with [illegible]

# Getting Up Steam For Sentinel Horseshoe Pitching Contest

A GERMAN NAMED M'DARBY IMITATES MRS. VERNON CASTLE AS HE SLIPS ONE OVER THE PEG. HIS EXQUISITE FORM AND GRACE ATTRACT MANY FAIR FANS TO THE GROUNDS IN SWINNEY PARK

LARRY RUSSELL PRETENDS HE IS A SPRING ZEPHYR WHENEVER HE THROWS. NOTE THE DEBUTANTE SLOUCH OF BOB TRAVIS IN THE CENTER.

NO, HENRY FRY ISN'T FUNCTIONING ON THE ASTRAL PLANE, HE'S TRYING TO RING ONE

THIS IS NOT THE FLYING MERCURY, NOR A MAN TRYING TO CATCH A PONTIAC JITNEY BUS, IT'S JIM LAMBRAKIS SHOOTING A RINGER. (VERY RARE PICTURE)

THE CONVERSATION HERE DIDN'T PASS THE CENSOR

Difficulty in arranging the schedule for The Sentinel horseshoe contest because certain of the contestants have requested afternoon dates and others demand nights, has held up the announcement of the schedule and the exact date of opening play. However, the opening date will be published Monday and the schedule will be made public at the same time.

Scores of practicing pitchers have asked The Sentinel to hold off on the contest another week to assure warmer weather, to make it possible to pitch more accurately. They state that with cold hands they have difficulty in making the shoes go where they ought to and stay put.

It is planned to have fifteen or twenty courts, with that number of games going constantly. By doing this it probably will be possible to play off the series in an afternoon and evening.

Swinney park, Lawton park, and a score of other places are being used daily as practice grounds for the participants, and crowds of from six to twenty gather each afternoon to work out. The pictures of the artists displayed above was made at Swinney park, where a crowd of maneaters rehearses nearly every day.

It has been years since horseshoe pitching really has interested the city as a whole, and the coming Sentinel contest has stirred up thousands of interested pitchers who do not consider themselves in condition to go into the contest, but who pitch in their own back yards.

## HAL STEWART WINS BOUT BY KNOCKOUT

### Spills Drouillard for Good in Fourteenth—Mason Beats His Man.

Fort Wayne climbed a notch in the pug world last night when Hal Stewart and Frankie Mason came out victorious in a pair of bouts at Dayton, O. Stewart knocked out Patsy Drouillard, of Windsor, Ont., claimant of the Canadian lightweight title, in the fourteenth round of a scheduled fifteen round battle, and Mason drew a decision from Referee Bud Lally although his bout with Kid Dayton ran the full ten rounds. Both local fighters put up great shows, and both outclassed their opponents all the way round.

The Stewart-Drouillard go was a fast neck and neck affair until the thirteenth, and in the midst of it Stewart floored his man. Patsy was up in a moment, and thrashed into the local pride right and left, none of his blows telling. He started the same tactics in the fourteenth and was badly winded when Stewart smacked him a hot one to the jaw, and Patsy went down for the nine count, climbing to his feet at the last second to lie down for another nine. Once more he got up and once more he went down, and then after a count of nine just got to his feet when Stewart pinked him an artistic wallop that ruined the go.

Frankie Mason tried hard for a knockout but had a tough young proposition in Kid Dayton. Dayton handled his mitts with ease and grace in the open places but Mason had him faded on in-fighting.

George Biemer, manager of the two local fighters, went to Dayton with them, and says that Stewart put up the best fight of his career.

The first steel pens were sold for about 40 cents each.

**SENTINEL HORSESHOE PRIZES.**

The following are the prizes offered in The Sentinel horseshoe pitching tourney to be held after the middle of April:

First prize, singles—Sweepstake emblem.

Second prize, singles—A Two $ Tod hat, presented by Two $ Tod.

First prize, doubles—A $5 umbrella, presented by Greenbaum & Kaplan.

An $3.50 sweater—Presented by Kratzsch & Schroeder.

Second prize, doubles—A high grade lamp by Fort Wayne Sporting Goods company.

Fifty tickets to the Grand theater.

## MART CLEARY'S CROWD OPENS SEASON SUNDAY

Sunday, April 16, Defiance, O.
Sunday, April 23, Peru, Ind.
Sunday, April 30, Lafayette, Ind.
Succeeding Sundays to end of season, at home.

Sennett and Diedrich will act as the hurling staff for Mart Cleary's Independent Fort Wayne ball club, when the locals go to Defiance, O., to open their season. Hoffer and Robinson will catch. The team leaves at 10 o'clock over the Wabash railroad, and a number of rooters will accompany it.

Mart Cleary today received word that both Peru and Lafayette are willing to meet the locals and has signed up with them. These are two of the strongest independent ball towns in the middle west and some lively play may be expected.

**SHOP LEAGUE NOTES.**

THE Pennsylvania shop league baseball team blossoms forth with a letter and envelope of crinkly brown paper that would do credit to an art school. And on this paper Harry Hamm writes to The Sentinel sport editor as follows:

The Pennsylvania team will be out in force every Saturday afternoon and Sunday from now on until May 6 at Lawton park for practice. Manager Al Ringle has a stiff proposition on his hands to weed out his team and whip them in shape as there are about fifty applicants for places, among them the old shop league stars, Benoy, Romary, Hamm, Weberuss and Lauer, and some new material that looks equally as good. The team will not be picked until the opening shop league game May 6. The Pennsy will be the best uniformed and equipped team in the league, as Manager Ringle has given Trautman Bros. a contract calling for their highest priced equipment.

The suits will be brownish gray with a wide green stripe, caps and keystone on shirt to match and orange and black socks.

Besides playing shop league ball on Saturday the team will be kept intact for Sunday and holiday out of town games and dates are being daily filled. The opening Sunday game will be played at ...

## HOW MY DAD TAUGHT ME TO PLAY BASEBALL

(By Joe Tinker, Jr.)

Sixth of a Series of Photos, Posed Especially by Joe Tinker, Jr., for The Sentinel, on How to Play Baseball.

FIRST BASE.

The first baseman should be the surest catcher on the team as a large percentage of the balls thrown go to his station. When the bases are empty play well into the field for hits that would otherwise go safe. Make your pitcher cover first base on plays of this nature. Don't make swift overhand throws which are liable to be muffed.

Keep your eyes on the batter if first is occupied. If he bunts toward first, run in and get the ball and peg it to second, taking a chance that it will be returned quickly enough to head off the man who is running to first. Make each peg be accurate.

Before you throw be sure you will head the runner off. Practice handling low balls. A clean pickup invariably retires the batter.

A long reach is a great help to a first baseman. It is sometimes hard to gauge a long throw. Stand with both feet in front of the base so that the position may be easily changed from one side to the other, according to the course of the ball. Watch for the foul flies. Practice getting. Always be on the alert to grab popups.

Don't wait for the ball to come to you. Go after it.

---

Goshen, Ind., May 14, where preparation is being made for a big time, a parade of the downtown streets, headed by the Goshen band is one of the many features of the program, although the Pennsy suits will make a lot of noise. Any out of town teams wanting games write for date and terms. B. H. Hamm, secretary, 805 Hugh street, Fort Wayne.

Reference, Mart Cleary, manager Fort Wayne city team.

## SPORT DOPE

Arch Osborne, last year's local smiling hurler, signed with Topeka this spring, but has been released. It seems pretty hard to see the big fellow slip for he certainly looked as though he would come back last summer. Osborne spent a season in the A. A.

Well, Erie got back; let old Fort Wayne hump itself. And may Fort Wayne remember that the Central league has a couple of weak sisters who may drop out.

Toots Gard, last year second string backstop for the local Cubs, has signed with Peoria, Ill., and is said to be making a splurge there. Gard is a youngster and a comer.

Grand Rapids is just recovering from its roller polo series. Indications point to a Central roller league next year, and all that will keep Fort Wayne out of it is the lack of a suitable rink.

**THEY DO WIERD THINGS IN IOWA.**

(Davenport Times.)

Three-I players reported for duty in a number of cities in the league today.

It's five—count 'em. Jess Willard became the papa of a new boy last night.

Jack Smith's All-Stars pry the lid off Sunday with a game with the Colored Giants.

The Friars bowl Sunday at the state tourney at Indianapolis.

With a total of 1,415 pins in six games, the first three running 708 and the second 707, Eddie Harkenrider rolled as follows: First series—254, 200, 254. Second series—235, 257, 215.

Cincinnati, April 15.—The Cincinnati Y. M. C. A. has developed an athlete in F. Stormer, who may make his mark in national events if he decides to compete in them. At the Louisville A. A. F. meet Stormer won the 80-yard dash, taking a preliminary heat in 8 1-5 seconds; made a gallant run as anchor man in the mile relay, which his team won in 3:35 4-5, and was second in the shotput.

Detroit, Mich., April 15.—Duke P. Kahanmoku, the speedy swimmer from Honolulu, has been matched to meet Perry McGillivray, the Chicago star, in a 50-yard match, at the Detroit Athletic club tonight. The latter recently starred in an A. A. U. meet which brought together several famous swimmers in the D. A. C. tank.

Chicago, April 15.—Manager Rowland, of the White Sox, has a heavy job on his hands in choosing his catching staff, say reports from Mineral Wells, Tex. Ray Schalk, of course, is sure of his job, and it seems likely that Jack Lapp, because of his great experience, will be retained, but the manager wants only three. This means that Walter Mayer, Ray Shook and Byrd Lynn will have to battle between themselves. Lynn and Shook are youngsters, and have shown a great deal of class at the training camp. The veteran pitchers on the club say that Lynn is almost sure of becoming a regular. Mayer, who has been Schalk's understudy for the past few years, also has shown himself to be a backstop of some class and may deprive the youngsters of their chances of becoming regulars.

## ERIE IS BACK IN LEAGUE BALL; FORT WAYNE BETTER KEEP ITS EYES OPEN

Erie is the first of the cities dropped from the Central league to get back into organized ball. The Sailormen simply waited until the Hornell club of the Interstate league got into bad financial condition, then grabbed off the franchise and had it moved to Erie. The town was a pretty good drawer last year, and should make good with the Interstate.

Fort Wayne oughtn't to let any opportunities slip should they present themselves, and there is a chance that the locals may get back into the fold before the end of the season. The officials of the Central league suerly miss this city, as is evidenced by the awful bawl emitted just this week by President E. W. Dickerson regarding the local conditions. And by the way, the management of the Fort Wayne independent team wants it made plain that the present representatives of this city are not and never were in any way connected with the Central league management here. Dickerson's slur against the Cleary crowd has left a feeling of bitter resentment with the boys here and they simply want it repeated that Dickerson either is a badly misinformed man concerning Cleary's league or that he is inclined to give vent to his spite at the expense of the truth.

## Bowling

**EMMAUS LEAGUE.**

MOYER BUFFET.

| Players— | 1st. | 2d. | 3d |
|---|---|---|---|
| H. Englebrecht | 211 | 221 | 169 |
| E. Reese | 174 | 165 | 146 |
| W. Rippe | 164 | 149 | 174 |
| E. Rump | 154 | 176 | 161 |
| V. Bloomberg | 171 | 181 | 147 |
| Totals | 874 | 892 | 796 |

HORSTMEYER-REITER.

| | | | |
|---|---|---|---|
| G. Yaeger | 165 | 135 | 120 |
| A. Hachmeier | 144 | 163 | 143 |
| W. Englebrecht | 144 | 135 | 147 |
| H. Hachmeier | 172 | 157 | 176 |
| P. Horstmeyer | 168 | 159 | 181 |
| Totals | 793 | 749 | 767 |

**ST. PAUL LEAGUE.**

BARKER-ROSE.

| Players— | 1st. | 2d. | 3d. |
|---|---|---|---|
| P. Rose | 171 | 163 | 145 |
| N. Haugh | 184 | 122 | 182 |
| F. Wehrenburg | [illegible] | [illegible] | [illegible] |

| | | | |
|---|---|---|---|
| Rodenbeck | 145 | ... | 170 |
| Dannenfelser | ... | 165 | ... |
| E. Koenig | 170 | 194 | 162 |
| Totals | 868 | 806 | 850 |

OLD RELIABLES.

| | | | |
|---|---|---|---|
| Bushing | 169 | 208 | 178 |
| Kramer | 164 | 155 | 141 |
| J. M. E. Riedel | 194 | 164 | 153 |
| Aumann | 174 | 137 | 141 |
| Juergensen | 137 | 208 | 125 |
| Totals | 841 | 872 | 738 |

**OLYMPIC LEAGUE.**

SHARCOS.

| Players— | 1st. | 2d. | 3d. |
|---|---|---|---|
| Schabb | 173 | 179 | 168 |
| Zorbuch | 123 | 112 | 152 |
| Rinehart | 101 | 154 | 167 |
| [illegible] | 113 | 167 | 139 |
| Rodemund | 178 | 210 | 134 |
| Totals | 688 | 822 | 760 |

PENN MUTUALS.

| | | | |
|---|---|---|---|
| Franke | 160 | 117 | 135 |
| Wyss | 125 | 131 | 128 |
| Kinder | 96 | 68 | ... |
| Dooley | ... | ... | 181 |
| Friedman | 158 | 162 | 188 |
| Schelhamer | 173 | 164 | 201 |
| Totals | 712 | 642 | 833 |

**ELKS' LEAGUE.**

HEADS.

| Players— | 1st. | 2d. | 3d. |
|---|---|---|---|
| Agne | 164 | 167 | 134 |
| H. Ranke | 197 | 188 | 179 |
| [illegible] | 174 | 149 | 134 |
| J. Cavalier | 185 | 171 | 148 |
| W. Kuenel | 147 | 177 | 180 |
| Totals | 867 | 853 | 775 |

HOOFS.

| | | | |
|---|---|---|---|
| C. L. Centlivre | 198 | 190 | 210 |
| [illegible] Smith | 168 | 154 | 184 |
| T. Morrill | 130 | 104 | 143 |
| DeHaven | 184 | 124 | 176 |
| C. J. Centlivre | [illegible] | [illegible] | 210 |

# Additional Sports

BASEBALL STANDINGS.

NATIONAL LEAGUE.

| Clubs— | Won. | Lost. | Pct. |
|---|---|---|---|
| Boston | 1 | 0 | 1.000 |
| St. Louis | 2 | 1 | .667 |
| Cincinnati | 2 | 1 | .667 |
| Philadelphia | 1 | 1 | .500 |
| New York | 1 | 1 | .500 |
| Chicago | 1 | 2 | .333 |
| Pittsburg | 1 | 2 | .333 |
| Brooklyn | 0 | 1 | .000 |

AMERICAN LEAGUE.

| Clubs— | Won. | Lost. | Pct. |
|---|---|---|---|
| Boston | 2 | 0 | 1.000 |
| St. Louis | 2 | 0 | 1.000 |
| Washington | 1 | 0 | 1.000 |
| Chicago | 2 | 1 | .667 |
| Detroit | 1 | 2 | .333 |
| New York | 0 | 1 | .000 |
| Philadelphia | 0 | 2 | .000 |
| Cleveland | 0 | 2 | .000 |

"Is the Church a Failure?" 1st Presbyterian Church, Sunday, 7:30 p. m. Come!

NATIONAL LEAGUE.

| At St. Louis— | | R. | H. | E. |
|---|---|---|---|---|
| Pittsburg | 0 0 2 0 0 0 1 0 0 | 3 | 5 | 2 |
| St. Louis | 1 1 0 0 0 0 3 0 * | 5 | 7 | 2 |
| At Cincinnati— | | R. | H. | E. |
| Chicago | 3 0 0 0 0 0 0 0 0 | 3 | 4 | 1 |
| Cincinnati | 0 0 0 0 1 2 1 0 * | 4 | 7 | 1 |

Batteries—Hendrix and Archer; Schneider, McKendry and Clarke.

Boston-Brooklyn, rain.

New York-Philadelphia, rain.

30% Off on Standard Tires. Special sale. Fort Wayne Overland Co., 124 W. Washington.

AMERICAN LEAGUE.

| At Chicago— | | R. | H. | E. |
|---|---|---|---|---|
| Detroit | 0 0 0 1 1 0 0 0 0 | 2 | 9 | 2 |
| Chicago | 0 2 0 1 0 4 0 0 * | 7 | 7 | 2 |

Batteries—Cunningham, Laudermilk Dubuc and Stanage; Faber and Schalk.

Washington-New York, rain.

St. Louis-Cleveland, cold.

Philadelphia-Boston, rain.

SPECIAL SALE OF STANDARD TIRES. Great reductions. Fort Wayne Overland Co., 124 W. Washington.

10 CENTS C.A.D. GRANDE

Seize common occasion and make them great. —MARDEN.

If you are a cigar smoker and have an occasion to smoke

C.A.D. CIGARS

With That Mild, Sweet Taste

5 and 10 Cents

It will be a great occasion, for their "Mild," "Cool," "Sweet Flavor" will certainly meet with your approval.

C A. D. Cigar Factory PHONE 1850.

5 CENTS C.A.D. LONDRES

RUNNER 51, WINS 5-MILE RACE.

Cross-country running may be injurious but Arthur William Jones, 51 years of age, old-time Liverpool athlete, will cheerfully offer arguments showing the statement to be erroneous. Jones recently won a five mile race in 30 minutes and 20 seconds. He annexed his first cross-country event at 21 years of age, and a ten-mile handicap at 49. This veteran says he hasn't had a sick day since he started in the hill and dale game as a youngster.

Next Monday is Easter Potato Loaf Day.

GRAYS ARE ORGANIZED.

The Fort Wayne Grays have organized for the season and will present a strong line-up. They will work out Sunday afternoon at Lawton park. J. H. Meuller, of the Packard music house, is the manager.

Everybody that likes good Bread should buy Haffner's Potato Loaf next Monday. 10c at all dealers.

GOLF BALL PRICES TO BE SHAVED

Bargains in golf balls are now in order. The Haskell patent on balls has expired, after a reign of seventeen years. Competition has become keen and as a consequence there has been a drop in the prices. With the expiration of the Haskell patent it will be largely English made balls that will be sold here. The Haskell patent does not cover the liquid core balls. They come under the old Kempshall patent which still has two more years to run.

300 men wanted to hear Rev. Nipper Sunday night, First Baptist church. Dr. Bliss talks to the women in parlors.

GIRL SWIMMER DONS GLOVES TRAINING FOR RACES.

San Francisco, April 15.—Girl sparring partners are in demand here. Miss Frances Cowells, champion swimmer of the Pacific coast, believes boxing is the best exercise for back and shoulder muscles, so she will train just like a regular fighter. To date Miss Cowells has had trouble finding girl sparring partners. She declares most girls are not game—that they want to take off the gloves the moment they are stung.

SPECIAL SALE OF STANDARD TIRES. Great reductions. Fort Wayne Overland Co., 124 W. Washington.

The islands of Lake Erie are part of a limestone ridge that the ice age glaciers did not wholly reduce. Geologists call this ridge the Cincinnati anticlinal. It extends into Tennessee.

Landscape Florist, Doswell's. Phone 1183. High grade shrubbery. 14-3t

Aluminum production in 1915 in this country is estimated by several authorities at about 80,000,000 pounds, a record achievement, comparing with about 45,000,000 pounds in 1914.

WANTED—Girl for general housework. No washing. Four in family. Good wages. Mrs. S. E. Mulholland, 1404 Washington Blvd. West. 13-3t

The invention of a machine to grind sea sand, ordinarily too smooth to be of use, has enabled great quantities of it to be utilized in brick manufacture in Virginia.

WANTED — Machinists, tool makers, craters, painters, tankmakers, sheet metal workers. Apply Wayne Oil Tank and Pump Co. 10-6t

FOR RENT House 1332 Washington Blvd. West; nine rooms and bath; $35.00 per month. Apply Sentinel office. 1-31-tf

Our Mowers Lead

and the others follow as best they can. The skill that is born of experience and the care bestowed in their manufacture puts our Mowers at the head of **Lawn Mower Efficiency.** Built of the very best materials, with carefully constructed ball bearings and blades of the finest tempered steel.

They will with proper care

LAST A LIFETIME

If you want your lawn to look right, and at the same time have a satisfaction in keeping it look right, you will need one of our high grade but reasonably priced Lawn Mowers. Our extensive line of lawn tools and implements also embody the same high standard of excellency.

See us before that grass gets too long.

C. C. Schlatter & Co. COLUMBIA AND CLINTON STS.

# IN THE THEATERS

## AT KEITH PALACE

THE LION'S BRIDE.

Vaudeville's Most Astounding Spectacle Coming to Palace.

With the closing of the current bill at the New Palace tonight, a bill that includes the Sigsbee acrobatic dogs; funny fat Ed Blondell and company in "The Lost Boy;" Thurber and Madison in their unique conceit, "On a Shopping Tour;" Bert Howard, the comedy pianist; Mumford and Thompson, humorosites, and those French Girls, the dainty little acrobatic dancers, an entirely new program will open next week.

The great Carter himself, the eighth wonder of the world, and his celebrated conjuring constellation, including the Magical Divorce, the Mystery of the Crystal Casket, the Astral Hand, the Aerial Levitation and the Lion's Bride, will be the prime feature on this bill. All presenting the beautiful dancing girls whose oriental beauty and grace lend a delightful setting for the mystifying necromancies of this King of Thaumaturgi. It is the most pretentious act of its character in existence, requiring a special double length baggage car to transport the effects.

Lulu Coates and her famous pickininny crackerjacks in a lively sixty-horse power dancing specialty; the Three Lorettas, in a musical offering extraordinary, and the noted acrobatic combination, Seabury and Price, are also on this coming bill.

Everybody that likes good Bread should buy Haffner's Potato Loaf next Monday. 10c at all dealers.

## CONTEMPLATE CHANGE IN THE TIME TABLES

Officials of the Fort Wayne and Northern Indiana Traction company are contemplating changes in the timetables of the Bluffton and Huntington lines to take effect some time next month. It has been a custom of the company to make changes in the schedules each fall and spring. However, no changes have been made for nearly a year and a half.

S. W. Greenland, general manager, states that the automobile changes traffic conditions in the country to a great extent in the spring of the year, another reason why the tables are to be altered.

NOTICE! Begining Saturday, April 15th, all electric shops will close on Saturdays at 12:30 p. m. 10-12-14

## DOLLAR BILL MAY BE A CRONES CLEW

Toledo, April 15.—A one dollar bill pasted upon the back of which was a drug store sticker bearing the skull and cross bones and the name "Jean Crones" furnished police early this morning with a possible clew to the whereabouts of the alleged Chicago poisoner. The bill was turned over to the police by a taxicab driver to whom it was given by a man he took to the union station shortly after midnight. It was said the former possessor of the money purchased a ticket for the east.

The mocking bird of the south is sometimes encountered as far north as the Potomac.

LABORERS WANTED—For trench work which will continue practically all summer. Good wages. Apply 1027 Calhoun St. 4-14-tf

Scene in Richard Bennett's Great Success, "Damaged Goods," to Be Presented by the Temple Players first half of coming week.

## EXPO DURING CENTENNIAL

### Amusement and Industrial Show to Be Held in June.

### IT WILL OCCUPY FOUR CITY BLOCKS

### Merchants and Manufacturers to Join in Big Display.

For several days the Centennial general committee has been just "bustin" to tell the secret which it has been keeping securely locked up during that time.

But it's out now.

In addition to the pageant, parades and everything else which will make Fort Wayne the most talked-of city in the middle west this summer, the committee announces that it will hold a vast amusement and industrial exposition for six days and nights, beginning one day earlier than the Centennial celebration, and closing one day later.

E. C. Miller, general chairman of the Centennial celebration, asks The Sentinel to make several points in connection with the exposition plain to everybody, so there can be no confusion or misunderstanding. Mr. Miller says:

"This exposition, which will run for six days and nights, June 5 to 10, has one great object to accomplish, and it can do it only with the earnest help of everybody.

"The week of June 6 to 9 would be entirely lop-sided, if we had merely the historic pageant. By this I mean that the pageant will tell our hundreds of thousands of visitors the thrilling story of the years of development of the wilderness into a civilized community. But it stops right there. It cannot, of necessity, show to the world the greatness of Fort Wayne of today. So, in the pageant, we have only one-half of the story told. The other half is the story of the present-day results. And this exposition is designed to tell the story in a most impressive way to the thousands who will attend."

Chairman Miller then went on to show the details of the big undertaking.

"We have secured an exhibition space equal to four city squares," said he, "in which to make this big showing of Fort Wayne of today. The space includes the present base ball park, all of the space at the north of the park to the St. Mary's river, and all of the open space south of the park, extending well toward Superior street. The lease for this big area was closed last evening, and work will begin at once to level off the ground and put it into shape for use in June. We will begin at once the expenditure of probably $15,000 to make the place over into a big attractive exposition ground.

"You will be interested in knowing how this space is to be used. In the first place, the visitor as he goes northward on Calhoun street, will encounter a wide arched entrance nearly opposite the county jail. This will be the only entrance to the grounds. The ticket of admission will be twenty-five cents. Once within the grounds, the visitor will find this large area simply covered with high class exhibits and the best entertainment we can provide. We are endeavoring to arrange for the appearance of Sousa's band during the six days of this exposition. If we fail to secure it, we shall strive to get Creatore or the Kilties. This suggests to you the quality of the entertainment to be shown. We will then provide a large number of the very best outdoor attractions in America. And when I say this, I mean it. There will be no cheap claptrap shows or anything of that kind. The word carnival has no place in describing this big attraction for the Centennial. We have engaged a competent man—J. S. Berger—to manage the exposition, under our personal direction, and he has gone at the work as if he knew his business. He has already mapped out the plan of the grounds, showing the location of a large number of well-planned booths of uniform size which will be occupied by the producers and dealers who recognize in the exposition a splendid opportunity to proclaim the greatness of Fort Wayne. I feel that the exposition will prove to be the biggest thing of its kind ever attempted in the middle west."

**Will Hold the Crowds.**

Members of the general committee, who have been working on the preliminaries of the exposition feel that this feature of the Centennial solves one of the real big problems of the week. The parades are scheduled for the afternoons of each day. The pageant will take place for three nights. But between times, the thousands on the street will have to be entertained. The arrangement for the exposition not only provides some of the best of free attractions for the streets, but, for the sum of twenty-five cents the throngs can enjoy the sights of an exposition worth many times the price of admission, as everything is free after one enters the gate.

**Not a Money-Making Scheme.**

The committee wishes it to be understood that the great object of the exposition is to bring together a great made-in-Fort Wayne exhibit, a large, comprehensive automobile show, a display of goods sold in Fort Wayne, as well as other evidences of modern progress.

**The Result of It All.**

The undoubted result of the exposition will be to open the eyes of our own people and those of the surrounding territory to the vastness of the manufacturing industries of Fort Wayne. If it accomplishes no more than to make the people acquainted with their own city, it will be one glorious success.

Next Monday is Easter Potato Loaf Day.

30% Off on Standard Tires. Special sale. Fort Wayne Overland Co., 124 W. Washington.

Thurber and Madison in Their Great Laughing Skit, "On a Shopping Tour"—Last Time Tonight at the New Palace.

# ADDITIONAL CHURCHES.

(Continued from Page 5.)

## Reformed.

**Salem Church**

English Sunday school, 9 a. m. A. K. Hofer, superintendent. English Confirmation service, 10:30 a. m. On this occasion, the class of catechumens, who were examined last Sunday, will be received into full communicant membership of the church.

Evening worship, 7:30 p. m. The pastor, F. W. Knatz, will preach on the subject: "Jesus and Pilate.' Special music will be rendered under the auspices of the Ladies' Bible class of the Sunday school.

Wednesday evening at 7:45 o'clock, meeting of the Men's society of the church. The speaker of the evening is Attorney William N. Ballou, and every man of Salem's should be out to hear him. The men of the church are requested to bring their friends with them for this address.

Thursday evening at 7:30 o'clock, Advanced Study Class. The subject for this week's meeting is: "Jesus as a Friend." You do not need the textbook to be welcome in this class. The regular lesson study hour begins at 8:15 o'clock.

On Good Friday, there will be preparatory services morning and evening at the regular service hours. The language will be German in the morning and English in the evening.

The reception of new members will take place on Easter Sunday morning in connection with the German-English communion service.

* * *

**Grace Church**

Sabbath morning service, 10:45. Sermon topic, "The Triumphant Christ." Evening service, 7:30; topic, "The Bible That Men Read." The Catechetical class meets at 9 a. m. Sabbath school at 9:30. Young People's service at 6:45. Topic, "Good Prayer Meetings and How to Have Them." Acts 12;1:17.

Services Wednesday, Thursday and Friday evenings.

Monthly meeting of the Women's Missionary society Thursday afternoon at the home of Miss Anna Doermer, 1222 Taylor street.

The following musical program will be given Sunday:

**Morning**

Prelude, "Paques Fleuries" (Palm Sunday) ..... Mailley
Anthem, "The Palms" ..... Faure
Offertory, "Lullaby" ..... Vogt
Anthem, "Jerusalem' ..... Parker
Postlude, "Coronation March' ..... Kretschmer

**Evening.**

Prelude, "Minuet" ..... Jensen
Anthem, "Come, said Jesus' Sacred Voice" ..... Bracket
Offertory, Andante (Sonata Op. 26) ..... Beethoven
Anthem, "Must Jesus Bear the Cross Alone" ..... Gans
Postlude, March ..... Rossini

* * *

**St. John Church**

Sunday school convenes at 9 a. m. The Adult Bible class begins at 9:15 o'clock, followed by Confirmation services in the German and English language at 10:15 o'clock. The C. E. society will hold its meeting in the evening at 6:30 o'clock. A short preparatory service will be held at 7 o'clock, followed by Easter Communion service in the English language, at 7:30 o'clock. A special offering for home missions will be lifted at the evening service.

Lenten services in the German language, Wednesday and Thursday evenings at 7:45 o'clock.

Preparatory services in the German language Friday morning at 10 o'clock.

**First Epworth League.**

The Epworth league service Sunday evening will be in charge of the A. C. W., the leader of which will be chosen from the Crescent Avenue Evangelical church. The topic to be used will be, "The Value of Prayer."

Morning watchers keep in mind the morning watch prayer service on Easter morning at 7:30. Miss Jorez Staley will lead.

**Hold Eighth Annual Baquet.**

The eighth annual banquet which was held by the Young Men's Bible class of the First Evangelical church, Thursday evening, was a complete success. The new class officers who were installed at this function, are: Chester Cutshall, president; Claude Howard, vice president; Howard Slagle, recording secretary; Harold Lines, corresponding secretary; Walter Flaig, treasurer; Norman Kendall, librarian.

**Passover Begins Monday.**

Pesach, the Feast of the Passover, begins Monday evening, April 17, and special services will be held in the synagogue and temple of this city in commemoration of the biblical narrative which tells how the people of Israel, enslaved in Egypt, were led from bondage to freedom by their leader, Mooses.

**Reception for Pastor.**

The members of the First Evangelical church will give a reception to their pastor, Rev. E. Q. Laudeman, on Monday evening. Rev. Laudeman was returned to the local church for the fourth consecutive year and in commemoration of this event a social time will be held at the church beginning at 8 o'clock.

**Hold Special Conference.**

A special conference of the Fort Wayne Ministerial association will be held Monday afternoon at 4:30 o'clock at the First M. E. church with E. L. Mogge, of Indianapolis, campaign director for the Young Men's Christian association.

"Is the Church a Failure?" 1st Presbyterian Church, Sunday, 7:30 p. m. Come!

**Simpson Epworth League.**

Simpson Epworth league will hold its devotional meeting at the usual hour, April 9th, with Mr. J. Gable as leader. Topic, "Getting Along with Disagreeable Folks." There will be special music.

SPECIAL SALE OF STANDARD TIRES. Great reductions. Fort Wayne Overland Co., 124 W. Washington.

# QUEST CLUB NAMES SEVEN DIRECTORS

### Several Unique "Stunts" Were "Pulled" at Annual Banquet.

At the annual banquet of the Quest club, Friday evening, at the Anthony hotel, seven directors were named. They will meet with the hold-over directors within the next two weeks for the purpose of electing the officers of the club for the ensuing year.

The directors named were: A. W. Heit, B. Paul Mossman, H. J. Bowerfind, C. P. Milliken, George VanArsdam, S. W. Greenland and W. H. Scheiman.

The evening was delightfully spent, a number of unique "stunts" being "pulled." After the dinner had started a newsie brought into the banquet room a paper called "The Inquest" and written by C. P. Milliken. It contained editorials, cartoons, classified ads and all the departments that are to be found in a metropolitan daily newspaper. Each item, editorial, ad and cartoon referred in a humorous vein to each member of the club. One of the features of the evening was an address on temperance by B. J. Griswold, impersonating an old maid running for governor.

A communication was read from J. B. Franke asking for an appropriation of $500 for a waiting station at the transfer corner. The discussion that followed became somewhat spirited and heated during which a messenger boy rushed in with a telegram from Mr. Franke, dated Battle Creek, stating that he supposed the noise he heard was caused by the Quest club members' argument over the little joke he had sprung regarding the waiting station.

While the dinner was in progress cabaret singers sang parodies on the various members to the tune of "Mr. Dooley."

The out-going president, H. Brooke Sale, was presented with a handsome traveling bag, the presentation speech being made by C. B. Fitch. While he was thanking the members for their generosity and was feelingly expressing his appreciation an officer rushed in and placed him under arrest for a number of misdemeanors he is alleged to have committed during the past year. Not until he had given a $1,000 bond signed by his partner was he released. The indictment which was clothed in legal terms covered the year pretty thoroughly, pointing out in detail every offense the retiring president is alleged to have committed.

The banquet closed the club's season, which has been one of the best and most profitable since its organization.

I have high-class investments in local Bonds and local Stocks. C. F. Pfeiffer, Shoaff Bldg. 1-24-tf

TAGGART'S MIND UNCHANGED.

**Fails to Withdraw Statement That He Will Not Be Candidate.**

Indianapolis, Ind., April 15.—Senator Thomas Taggart left for Washington late yesterday without having withdrawn his statement that he will not be a candidate for the nomination for United States senator before the democratic state convention April 26.

WANTED—Girl for general housework. No washing. Four in family. Good wages. 1404 Washington Blvd. West. Telephone 2234. 13-2t

Scarletina is difficult to control, as its cause is unknown, and mild cases may occur which are always impossible of detection, but which serve as a focus for further spread of the disease.

Temple Theatre

Last Time Tonight

"TEN NIGHTS IN THE BAR ROOM"

Prices—10, 20, 30, 50.

Four Days Next Week—Matinee Tuesday—10, 20c.

TEMPLE PLAYERS in a remarkable play and one which always makes a deep impression on your audience.

THE SENSATIONAL SUCCESS,

"Damaged Goods"

(By Eugene Brieux.)

This play, as you are no doubt aware of, has had world-wide publicity, and was presented in this city by Richard Bennett. The play which initiates a new epoch of civilization.

Night Prices.....10c, 20c, 30c and 50c

All Seats Must be Called for by 1:00 O'Clock

Palace VAUDEVILLE TONIGHT—8:15

Last Performance of Ed Blondell & Co., Those French Girls, Bert Howard, etc.

Coming Next Week—Five Big Acts The Stupendous Production, "The Great Carter," Lulu Coates and Crackerjacks, Three Lorettas and others.

No Advance in Prices—10, 20, 30.

JEFFERSON

TODAY ONLY

"THE IRON CLAW," No. 7

# HEREDITY in MOTION PICTURE WORK

## LETTERS FROM A CORRESPONDENCE SCHOOL ACTOR BY A. H. GIEBLER

DEAR DAVE:

Well, Dave, I want to tell you about that Sunday-school entertainment that I went to because them women wanted me to come so they could have a movie play to run off and the actor in it so they could see what a big movie actor like me looks like, and I could make them

"I got chased all around the house in the rain."

a little speech and tell them how the movies are made.

But I didn't make no speech on account of having such a bad cold, and I wouldn't have went at all but J. J. Murphy said:

"Do you want to make them people sore and disappoint all them girls that want to take a look at you?"

The way I come to get that bad cold was from working in a play with rain stuff in it. We don't make pictures of it raining like you think we do, Dave, because it don't rain when the sun shines and you can't make outside movies when the sun don't shine, and if they had to wait for rain to come along every time they wanted to have a scene of that kind they would just have to wait till it rained.

This picture where I worked in the rain scene is where I go to see a girl that I like and her pa won't let me come in the house and the bulldog won't let me go out of the yard, and I get chased all around the house in the rain which is made by a rain-making machine that is like a big sprinkler, only there's more water in one of them movie rainstorms than there is in any cloud you ever saw.

After the scene was over I says to J. J. Murphy:

"Hurry with them other scenes, I am getting cold."

He says:

"You poor boob, we ain't going to make them other scenes till tomorrow. Get that wet make-up off of you or you'll have bronkkittis or something." And the next day I started to sneezing like a house afire and my nose was red.

That was the day of the entertainment that was to be pulled off that night, and I said:

"Oh, pshaw, I won't let a little thing like a bad cold keep me away and disappoint them women," but when J. J. says that evening, "Everybody go out and get some eats and come back to the studio while we make them interiors," I told him I couldn't go to no entertainment, because you can't be at two places at once, and he said:

"We only need you in one scene. You can beat it in time to go there, easy."

I said: "Yes, but won't I be awful tired working, and I've got such a bad cold."

He said: "Tom, I didn't think you was afraid of a bunch of women," and I said, "I ain't afraid of no bunch of women," and J. J. says, "Well, then, go and let 'em gaze on you and make 'em a little speech, otherwise you'll make them sore at the whole moving-picture industry and there's lots of people that go to Sunday school in this broad land of ours. What if all them people quit going to the movies? It would cripple the business, and a lot of actors would lose their jobs."

And that's right, Dave, you got to be careful and not make people mad in this business. While we was making them other scenes of that brakeman picture I got to studying up that speech to make to them people, and I couldn't think of nothing on account of having that cold in my head, and I said to J. J.:

"Why don't you send Bennie Steinbush to make the speech and just let me go along for them to look at, and Bennie can tell them about what a fine actor I am."

J. J. said, "What's the matter? Got cold feet again?" I says, "No, I got a cold in my head."

Bennie says, "Good! Then I'll get in on some of that popularity stuff myself. I'd just like to go over there and make 'em a speech. I'll tell 'em about Tom, but I won't forget to tell 'em about little Bennie, and I'll bet I make a hit. All them girls will want to kiss me, I guess."

I said, well, I guessed I could go and make them a little speech by myself, only I wished I didn't have this cold.

Bennie says, "Come with me; I'll fix that so you won't know you ever had a cold." And we went to a place called Jake's Place, and Bennie said, "Jake, shake hands with Mr. Boggs, the celebrated movie actor. He's going out in society, and needs a little bracer."

And Mr. Jake says, "Yes, he looks like one. What he needs is one of my stingers." And we drunk one of them, and it made you feel good, and I said, "How much does them drinks cost?" Jake says, "Three for a quarter."

I told him we didn't want but two, and he said the drink was patented and the inventor had to drink one every time anybody else does, and so I bought a quarter's worth of the stingers, and Bennie says, "Don't your cold feel better now?" and I said, "Yes, it is better."

A man come up and butted in to us while we was talking, and Jake says to him, "Who sent any messenger boy for you to come and horn in on us this way? I'll tap you with this beer mallet if you don't beat it."

But Bennie says, "Desist, Jacob. The gentleman is attracted by my friend Boggs, who is such a famous actor that people take all kinds of chances to get to talk with him."

The man said he was an admirer of genius, and he was an awful nice man, and he said he had always wanted a chance to talk to a real live movie actor, and I bought some more stingers and give him one, and then I said, "Well, I'll have to go and get this make-up off and go to that Sunday-school entertainment."

And then Bennie Steinbush thought of a good scheme.

"You just go the way you are, Tom," he says, "and set down in the back of the hall. If folks know you they will be bashful about saying nice things about you to your face; but if they don't know you, you can have lots of fun listening to what they say about your acting when the filium is run off."

I thought that was a good scheme, and Jake says, "I did that when I got married. My wife's folks had never saw me, and I went around and didn't tell them who I was, and I said to her old man, "Did you know your daughter was married?" And the old man said, "Yes, she married a bum."

Then the other man, who thought I was such a good actor says to me, "Have you got change for a dollar?" I said yes, I had change for a dollar and I gave it to him, and he bought more stingers, and I said, "Where is the dollar I give you change for?" And he says, "Oh, I'll hand that to you in the morning." And then Jake says, "Let's have another round." And we did, and my cold was all gone, and I told them all good-by and shook hands with them and a lot

"Jake, Mr. Boggs is going in society and needs a little bracer."

more people who were in the place, and told them I would send them all my picture, and then I went to the entertainment.

There was a whole lot of people going in the hall, and there was a great big picture of me and "Strongheart" having that fight in the schoolhouse scene posted up on the outside, and a lot of people was looking at it, and I stood up alongside of the picture so they could see what I look like, but none of them didn't know who I was because I had them brakeman clothes and make-up on, and a man says, "Stand to one side; you are blocking up the picture gallery."

I went into the hall and they charged me a quarter to go in, and I didn't think they ought to have done that, but it was for a good cause and I paid and didn't say nothing. There wasn't hardly any seats but way back in the hall, and I set down behind a lot of girls and their bo's who had brought them there.

They started running off that picture of me as the backwoods school-teacher, and I tell you, Dave, if you see yourself up there on the screen acting out a piece, you don't know how funny it feels, and them girls got to talking and one said, "Ain't he splendid?" And one of the men, a little bit of a runt, said: "If that guy is an actor then I'm a pugilist, and I can whip Willard and Moran both at once."

And one of the others says: "He don't act. That's the part of a big rube he's got to play and he's acting natural, that's all."

One of the girls says: "You boys are just jealous because all the girls are in love with the movie actors," and another man said: "That guy ain't no actor, he's just stalling around, and, besides, nice girls don't fall in love with actors, it's only chickens that do that."

I was going to tell them who I was, but they got to the part of the film where me and Strongheart and them roughneck extras has that big fight, and I forgot all about them, and pretty soon I didn't know what I was doing, but I was waving my arms and going through that scene again right there, and I grabbed a man in front of me and was tussling him around, and he said, "You're crazy." And an usher came up and wanted to know what was wrong, and I kinda come to myself and remembered where I was, and then the man who was running the show made a speech. He said:

"Ladies and Gentlemen—We have a treat for you tonight. The actor that just acted in the picture you seen tonight will make an address and tell us some interesting things about the life of a moving picture actor. He was to have been here by now, but he was detained and we have sent an automobile to the studio for him."

An usher came up to me and says, "You come with me, sir," and I had to climb over everybody's feet getting out of there, and there is the ignorantest people out here, Dave. They don't know nothing, sometimes, and nearly all tried to trip me and make me fall, and once I did set down on a woman's lap, and she says:

"When you are rested I hope you will get up and go on," and I told the usher, "My name is Boggs, and I am the movie actor;" and he said: "Yes, yes, I know. Just come with me."

I thought he was going to take me up to the front of the hall, so I could make that speech, but he opened a door and we was on the outside, and he says, "Now you beat it or I'll call a policeman."

Well, good-by, Dave; I've kinda got some of that cold left and don't feel any too good yet.

TOM.

"Now you beat it or I'll call a policeman."

## Photoplay Answers

A. H. G.—The rejection slip you send is the regular form used by the Universal Company. It is a polite rejection, and the kind that is sent to all writers who send in plays that the company cannot use. It means nothing outside of the fact that this particular play has been turned down. The same play might sell at the next place you send it, and it might even be taken by this company after a while.

There are many things that cause a rejection. The play may not be the type the company is making; they may not have players suited to the parts, or they may have made a play along similar lines. The editors of the big companies get hundreds of plays a week. They can do no more than send a printed form of rejection.

Do not allow a rejection slip of any kind to give you any worry. If you think you can write and have confidence in your work, keep right on. When a play comes back send it out again; after it has been out five or six times, read it over; you may see a way of improving it.

P. S.—True happenings, as a rule, do not make good photoplays. Of course, everything is based on reality; it might have happened, or it could happen, but most professional writers do not base their plays on things that have happened to them. A prolific writer is never at a loss for plots, and the plots that are hatched right out of the brain incubator are the very best kind. Facts are sordid things. Take any actual occurrence and analyze it, and you will find that it seldom has any story material in it outside of one bare incident, and stories and plays must be idealized, and you have to take your true story and twist it around to fit these conditions, and you might just as well work on an imaginary plot and be done with it.

It is more elastic and can be molded easier. Do not tell a studio editor that the play you are sending is a true story, or the story of your own life, or of one of your friends. It will not impress him in the least.

Miss BESSIE BARRISCALE

HARTSOOK PHOTO

BESSIE BARRISCALE offers an interesting study in inherited talent. This young girl was playing an important part with James A. Herne in Shore Acres at the age of 5 years, and at 15 she was taking the leading part of "Madge" in Old Kentucky. While yet a child she went all the way to London and made the hit of her young life in the part of "Lovey Mary" in Mrs. Wiggs of the Cabbage Patch, and all because her father before her was an actor.

Miss Barriscale's father was a well-known English actor, who came to this country with the original Lights o' London company. Miss Barriscale, after her return from abroad, was engaged to play the leading part in The Rose of the Rancho, by David Belasco, and it was through this that she got into moving pictures. When Jesse L. Lasky wanted to put this play in films he persuaded Miss Barriscale to take the part, and she liked the work so well that she accepted a long contract offered her by Thomas H. Ince, of the Triangle Corporation.

Miss Barriscale has made splendid success of screen work. Among her best-known films are "The Cup of Life," "The Green Swamp," "Bullets and Brown Eyes," "The Golden Claw," "The Mating," "The Painted Lady," "The Last Act" and many others.

Children of actors seem to inherit the talent of their parents more than in any other line of work. This is caused mainly by the conditions of actors' lives. The child of the banker or the butcher or lawyer may grow up with little knowledge and no liking at all for the professions their fathers followed.

Not so with the actor's child. The actor, because he is constantly traveling, must take his children along with him, and the little ones acquire the rudiments of the art and a liking for the fascinating work as soon as they learn to think, and as quick as they can toddle out on the stage they are given parts whenever a child is needed in the plays being produced.

Some of the most noted picture stars inherited their talent and love of the work from their parents. Miss Barriscale is but one example. Another is found in the case of Miss Alma Hanlon. This girl represents the fourth generation of actors. Her family were the famous Hanlons, who came to this country years ago with Hanlon's Fantasma.

Mary Pickford, her sister Lottie, and brother Jack, were almost raised on the stage. Their mother, Mrs. Mary Smith, was a well-known actress at one time. Charles Chaplin is the son of English actors. Emily Stevens is the daughter of an actress, and niece of Minnie Maddern Fiske.

Wallace Reid's father is Hal Reid, the actor and playwright. Florence Reed is the daughter of Roland Reed, a famous comedian. Dorothy Davenport is the child of the well-known actor, Harry Davenport. The three Barrymores, Lionel, Ethel and Jack, belong to a family who have been actors for generations. Their father, Maurice Barrymore, was a well-known actor in his day, and their mother was a sister of John and Sidney Drew. Sidney Drew himself has a son, S. Ranken Drew, who is making a name for himself on the screen. Olive Fuller Golden is the daughter of George Fuller Golden, a well-known actor, and the founder of the White Rats, the association of theatrical performers.

## ANSWERS TO *Motion-Picture* FANS

**Sign your name, but give title to use in column. Personal replies will be given only when stamped, self-addressed envelopes are inclosed. Address all queries to Photoplay Editor, care of this paper.**

LA RETTA—Mary Pickford is designated as a blonde, although her hair is more of a light brown than golden, but she is certainly not a brunette. Many film stars do not let the public know whether they are married or not. The two you ask about are in that class.

B. M.—Romaine Fielding is producing pictures on his own account, and is releasing through Universal. Fritz De Lint is somewhat new in pictures, but he has appeared in several Metro subjects. Address Metro Corp., 1465 Broadway, New York.

J. M.—Marguerite Clark is 28 years old, and it would be rather hard to determine which is the more popular, she or Blanche Sweet. Sorry we cannot tell you who the vampire woman was in Jeanne Dore, as that picture was made in France, and we have no cast of characters, except that Sarah Bernhardt was the star. Belle Bruce was "Alicia" in For a Woman's Fair Name."

MUTT—If you will send us the name of the play instead of the name of a character in the play, we may be able to give you the information you desire. It is almost impossible to identify a play or player by the name of a character in the film.

RIALTO—Crane Wilbur is decidedly still working in pictures. He is now working on a play written by himself, which is called The Conscience of John David. His address is David Horsley Studio, Los Angeles, Cal.

JOSIE—Charles Clary was born in Charleston, Ill., in 1892, and he has lately been working in Lasky-Paramount pictures. He was in The Blacklist with Blanche Sweet, and in Tennessee's Partner, with Fanny Ward. He is not married. Have heard no rumors to the effect that Bunny's pictures would be showed again. They may be reissued at some future date, however.

COMEDY FAN—Edna Purviance will play with Charles Chaplin in his new comedies for the Mutual Corporation. They are at work now in a studio at Los Angeles, Cal. Just address Chaplin at Los Angeles, he will get your letter.

R. R.—Helen Holmes will begin work in a new ten-chapter serial soon, which will be made from Frank H. Spearman's novel, "Whispering Smith." J. P. McGowan will be "Whispering Smith," and there will be much lively Western stuff in the serial besides the usual railroad action.

J. L. C.—Grace Cunard has appeared in several two and three reel plays since she finished work on the Broken Coin, but she is now working on another serial, Peg o' the Ring. One of the latest releases in which she and Francis Ford appear is Lady Raffles Returns.

O. V. B.—Mabel Normand has not left the Triangle, as it was rumored, but has entered into a new contract with that corporation whereby she will be given greater scope for her talents, and will be starred in five-reel comedy dramas. She will continue to receive her mail through the Triangle offices at 71 West Twenty-third street, New York.

J. T. R.—This is the cast of Essanay's Papered Door: "Molly Carter," Ruth Stonehouse; "Jim Carter," Edmund F. Cobb; "Chester Cooper," the sheriff, Thurlow Brewer; "The Girl at Heideger's," Peggy Sweeney. The actor you ask about was probably a minor character in the play and his name would not be given.

JOHN L.—In writing a photoplay you do not write a story at all, unless you do as some writers, reduce your plot to story form and then make your scenario from that. Your question indicates that you do not understand scenario construction. If this is the case, you will have to get books from the public library that will show you the photoplay form.

Some firms will consider plots in synopsis form, but not many. Writing out the play in a scenario is what develops it and makes it salable, usually. A book and a play for the regular stage are two separate and distinct pieces of literature. A plot in story form might not appeal to a producer of plays, but when it is reduced to scenes and dialogue, it might make a decided hit. The same is true of photoplays. Your plot in synopsis or story form cannot present its best side, while if it is developed and made into a picture play, its possibilities are seen at once. If you have a clever and new plot, you may sell it in any form, but you will stand a better chance if you can complete and offer it as a full-fledged photoplay.

## Old Actors' Farewell to Be in the Movies

THE old thespian stars of bygone days, who are now sheltered in the Actors' Home on Staten Island, New York City, are going to make another appearance—for many of them their last farewell. These kindly, mellowing artists will be seen, not on the boards they trod in their heydey, but in the youngest or the arts, the moving pictures.

Their appearance will be part of the Motion Picture Campaign for the Actors' Fund of America, which proposes to raise $500,000 in fifteen weeks as its share of the million-dollar endowment needed to put the work of the fund on a sound financial basis.

Here are the men and women who have given their best to the stage, now on the downward path of life. The films in which the old actors will take part are to be shown, according to the plans of the committee in New York, in every theater in the country at the same time. There will be depicted every phase of life in the Actors' Home in Staten Island.

The chief feature of the reel, however, is to be a film drama, entirely the work of the members of the home. It is written by one of them, and will be rehearsed and acted by the former stars, under the direction of Daniel Frohman.

# KING OF HOP ALLEY CHINESE IN THE CLUTCHES OF "FOREIGN DEVILS"

FRANK T. DIGGES

*UNITED STATES Internal Revenue Agent Frank T. Digges, who has been largely responsible for the clean-up among drug users and violators of the federal oleomargarine laws, was appointed to the government service about a year ago. He conducted a drug business at Glasgow, Howard County, Mo., and was made a member of the St. Louis staff because of his knowledge of narcotic drugs shortly after the Harrison anti-narcotic drug law went into effect.*

*When Digges showed up at the office of Internal Revenue Agent L. G. Nutt, then in charge of the St. Louis office of the department, he was given an outline of what his work would consist. Nutt then handed Digges a 44-caliber revolver and a gold badge and ordered him to "get busy."*

*Agent Nutt, after Digges had been given a two weeks' try-out, remarked: "He's one of the liveliest fellows I've got. I never saw a man break into the business in such short time."*

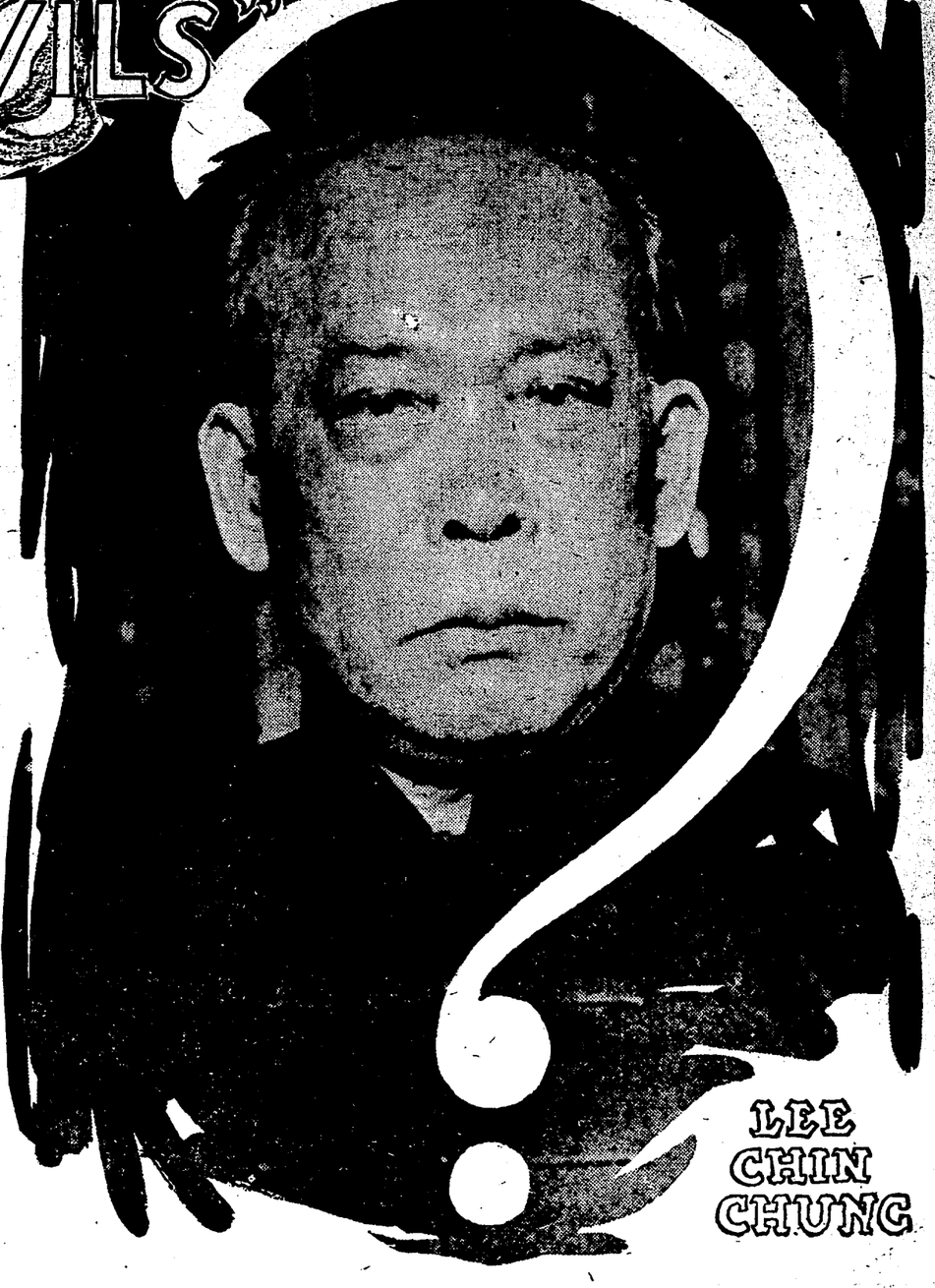

LEE CHIN CHUNG

*LEE CHIN CHUNG, of indefinite age, as are all Chinese after they obtain their majority, is the logical successor to the head of the Chinese world of the Middle West should Lee Bing and Lee Mow Lin be sent to prison eventually. He is upstanding and of keen intelligence, takes pride in dressing well, and speaks splendid English. He says that he has been in this country many years. He is the business head of the chop suey cafe at 510 Market street, St. Louis.*

WITH the fear in their souls that their king and his premier may be taken away by "the foreign devils" and locked up in an awful place called Leavenworth, the Chinese of the Middle West are nightly burning their joss sticks in a massive endeavor to exorcise the evil spirits and preserve to them their human patron saints.

For it is very shortly that Lee Mow Lin, the John Pierpont Morgan of the St. Louis Orientals, and Lee Bing, his charge d'affairs, will learn from the Court of Appeals whether they will or not spend five years sequestered behind the white man's bars on a charge of preparing opium for their fellow-countrymen and the various followers of the habit in its many forms that obtains and disposing of this product for good American dollars.

It was a year ago that men connected with the internal revenue service got after the big "hop peddlers." They worked on the case for months, and finally decided that Lee Mow Lin and Lee Bing, at 17 South Eighth street, generally known in police circles as "Hop Alley," were the men who were responsible for the distribution of narcotics in various forms among its users.

With infinite pains they worked up the case and did not spring the trap until all was in readiness and, as one of the secret service men said, "the weather conditions were propitious." And then, at the place of Lee Mow Lipn, in "Hop Alley," they found opium and its various narcotic derivaties in quantity and various forms, from the crude sirup to "Yen Shee," which is 15 per cent pure morphine, as was testified to in court later.

Lee Mow Lin and Lee Bing were sentenced to five years in Leavenworth for the illicit manufacture of opiates, took an appeal and furnished bonds. It is expected that within a short time the Court of Appeals will hand down a decision in their cases.

Lee Mow Lin has been in St. Louis for many years and has accumulated property through various chop suey restaurants and his business connections in "Hop Alley" reputed to be in the neighborhood of $500,000. He is the banker of the Chinamen of the Middle West.

Lee Bing is his right-hand man, and it is his name which appears over a more or less fashionable chop suey place near Grand and Olive.

The two men have been under suspicion by the internal revenue men for some time, and their arrest and conviction was the result of a carefully prepared campaign.

"Their smiles are childlike and bland," said one of Uncle Sam's men, "but they are about the smoothest individuals on the face of the earth. They are the hardest men in the world to land, and we must have the most conclusive evidence to convict them. For not one of them will ever 'squawk,' and an informer is unknown. They go to their fate stoically, take what is coming to them. Among the Chinese crooks there is such a thing as 'honor among thieves.' Of course, this may be due to the fact that if one of them ever made a betrayal of a comrade he would be hatcheted at the first opportunity, and they know it."

Frank T. Digges bears the title of deputy internal revenue collector. He is the great authority on narcotics for Uncle Sam in the Middle West, with his headquarters in St. Louis.

"My only province, as far as the use of drugs goes," said the doctor, "is that which is concerned with infraction of the federal law. But it is a fact that the use of all sorts of narcotics is growing in the United States. Opium in its various forms, cocaine, heroin, all are used very generally in all walks of society. Among the lower classes the smoking of the pipe is the general form of this dissipation, although the use of morphine and yen shee as hypodermic injections is about as common."

Digges said that the raw opium was imported in bulk form and converted into the various forms in which it is used.

"Opium is a product of the poppy plant," he said. "It is popularly associated in the public mind with the Chinese. But it first became the national vice of the 'Flowery Kingdom' through its introduction by the British from India, when the great East India Company had control of the Buddhist nation. Practically all narcotics are products of opium in one form or another.

"The most common form of the drug used, particularly by the lower world, is that of raw opium. It is a putty looking substance and is rolled into small pills. These are heated over a flame and placed into the bowl of a long-stemmed pipe. The smoker reclines and inhales the fumes. The sensation ensuing is of a dreamy unconscionsness, and the visons which come are always roseate. That peculiar attribute of the smoke has made it so tremendously popular. One who desires to forget may drift away into another world with the knowledge that the visions which come will always be pleasant."

In speaking of "yen she" Digges said that it simply was another form of cooked opium.

"It is just the cake of the pipe," he said, "just like the cake which forms in your meerschaum. It is more concentrated than the raw drug and is most commonly eaten. It produces the same effect as the pipe, but it is more immediate and lasting. It is about 15 per cent pure morphine. Among the lower classes it is 'shot' hypodermically, after having been dissolved in hot water. The use of it brings terrible abscesses upon the body, as it is not readily assimilated in the blood.

Digges said that the use of all narcotics was gaining all over the country.

"Not content with the use of smoking opium," he said, "the people must have something more concentrated, something that would have a more immediate and forceful attack. This was furnished in the first place by morphine, the drug of Thomas De Quincey, than whom no greater master of English ever penned a page, the man who wrote the immortal 'Confessions of an Opium Eater.' The use of this narcotic is generally hypodermic, injections through the wrists, until they become hardened, when other points of the body where arteries are readily accessible are sought."

The great narcotic authority then went on to tell of the discovery of cocaine. "It is one of the strongest of all drugs and was first used, and still is, by surgeons as a local anaesthetic. In using the knife, an injection deadens the muscles and tissues, and ether is not necessary in minor operations. But its use in the surgical world brought about a desire for it by subjects, and today it is one of the great menaces of the world.

"Cocaine is generally used by its devotees in the nature of a snuff. It has the property of exhilaration, a terrific stimulant. And users of morphine or opium, both of which tend to produce sleep, use it to counteract the effect of the sedatives. The combined use cannot be stood long and brings about a general breakdown, both physical and mental."

The last word in drugs is heroin, according to Dr. Digges. "It is concentrated," he said. "It is absolutely the apotheosis of everything that is evil in the world of drugs. It has all of the vices and few of the virtues of other narcotics. However, it is expensive, and its use is largely confined to the higher classes of society, the wealthy who have acquired the taste for drugs."

Lee Mow Linn is reputed to be the head of a Chinese "tong," or secret socety, of St. Louis none other than the famous Hip Sing Tong. But the Hip Sings, as all other Chinese societies, are hatchetmen. One enemy is a common enemy, and there has been many an Oriental persona non grata who has dropped out of sight and never been accounted for.

The Hip Sing Tong in St. Louis has a clear field. It is all powerful and the tong wars which have characterized San Francisco particularly have been wanting in this city. Lee Mow Linn is the power that is, and what he says goes all the way along the line.

In Hop alley, at certain times, there are sessions held in secret places, when the law is laid down, and all of the slant-eyed inhabitants must obey them. The doings of the tong are without the ken of the secret service men, who bother little except in case an American citizen is concerned, or the internal revenue men, when opium smuggling or manufacture comes to light.

"That Hop alley is a wonderful place," said one of Uncle Sam's men when discussing the cases of Lee Mow Linn and Lee Bing. "You can search the place with a fine-tooth comb and not uncover a tael-can of opium. And I firmly believe that if we would take those buildings apart, piece by piece, we would find tons of it.

"When we arrested the Chinese a year ago there was an innocent-looking hole in the wall. There did not seem to be anything in it. One of the men had a pocket mirror and a flashlight. He placed the mirror at the bottom of the hole, the light above, and uncovered a hundred pounds of opium suspended above.

Ever since the Geary exclusion act was passed by Congress, half a century ago, the matter of keeping out the undesirable Chinese coolie from the United States has caused the Immigration Department and its various ramifications about as much trouble as any great national question. They will get in through underground channels, and Uncle Sam's dominion is the Mecca of all Chinese.

For years past they have been coming into the United States principally through Canada and Mexico. And once they are safely landed they acquire forged identificatcion papers, and it is seldom that any of them are ever deported. From Vancouver, B. C., they come in on dark nights to Seattle and Tacoma. From the west coast of Mexico they are smuggled across the border with the connivance of Mexican officials. For neither British Columbia nor Mexico bar the Chinese. And they pay large sums for their transportation and protection.

The doling out of Chinese dishes is the favorite commercial pursuit of the Chinese throughout the United States, and there are several palatial resorts of this character in St. Louis. A notable downtown place is that at 510 Market street, where Lee Bing has his habitat and dictates the lives of the Chinese in the lower business section of the city.

This place is ornate in an Oriental way, with inlaid tables and chinaware which rivals the famous wares of Sevres. Its decorations are in green and gold. It is here that Lee Chin Chung reigns as ostensible proprietor. And should Lee Bing and Lee Mow Linn be sent to prison, he is the logical successor as head of the Chinese of St. Louis and its tributary country.

In these chop suey places, as they are popularly termed, original Chinese dishes are served. The popular dish is that which gives its name to the establishment. Chop suey might well be called a Chinese hash. The cook seemingly throws everything into it that happens to come to hand, and then, like a skilled Parisian chef, disguises it all with a sauce the composition of which no Occidental has ever been able to discover. There are many grades of it, however, but to enjoy chop suey one must acquire a taste for it.

"Yakamen," or noodles, comes next in general favor. This dish is very much the same as the German noodle, with the exception that it is made without eggs. It is served in a bowl with meat trimmings, usually of pork or chicken. And with it is always the Chinese sauce, imported from the Orient, which has obtained a strong hold upon the appetites of the Americans who patronize the chop suey cafes.

# A Page of Interest for Milady

## FRESHEN UP YOUR FADED ROOMS---COST IS SMALL

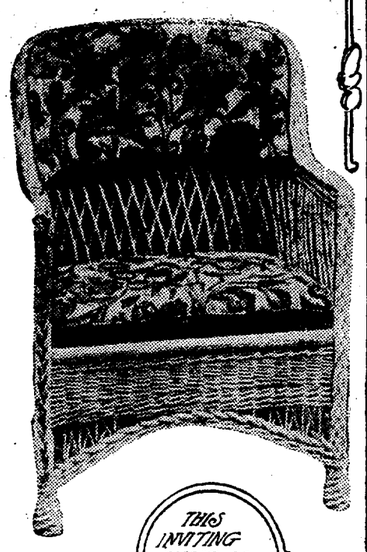

THIS INVITING CHAIR IS CUSHIONED IN CRETONNE

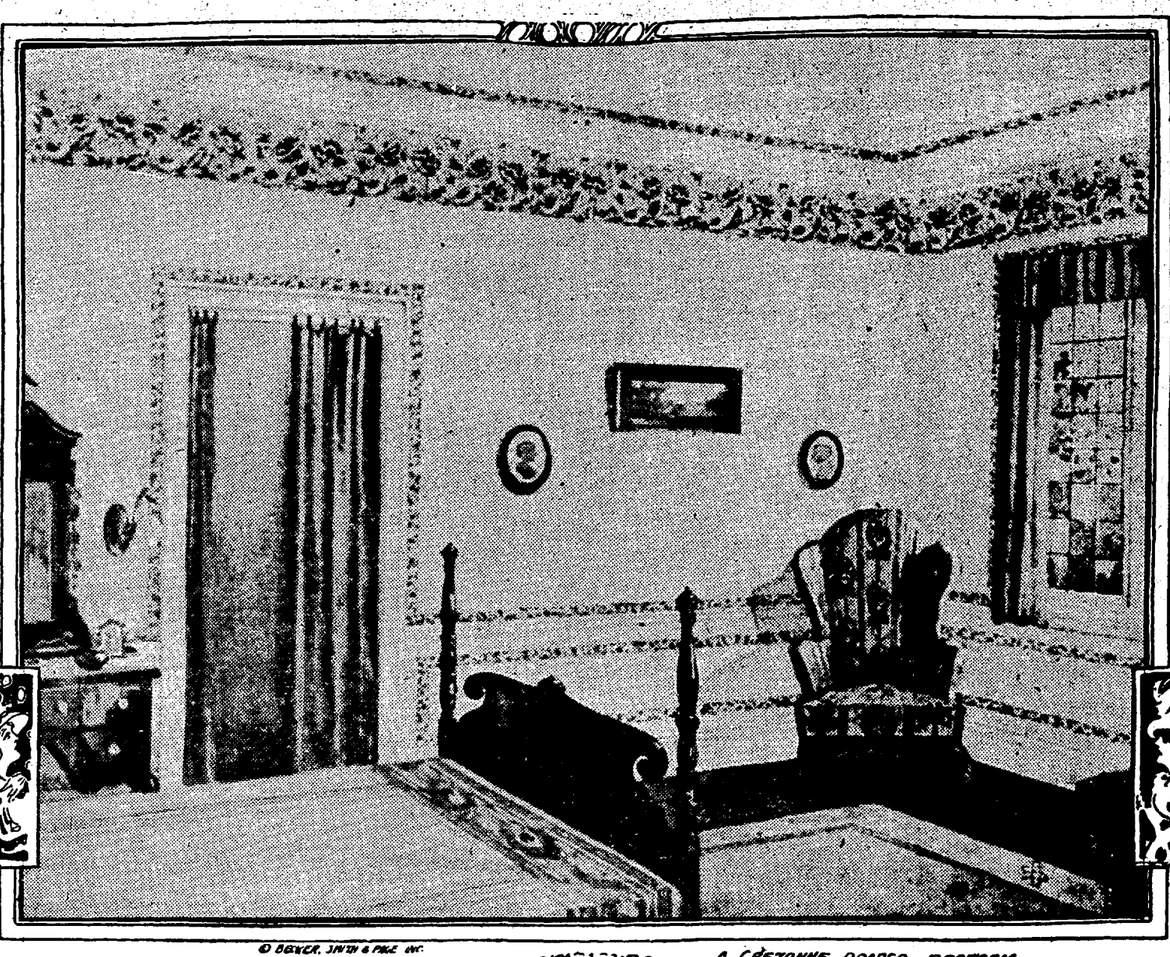

© BEKER, SMITH & PAGE INC.

A CRETONNE DRAPED BEDROOM

AN OLD FASHIONED CHAIR RE-MODELED IN CRETONNE

BRILLIANT BITS OF CRETONNE MAKE HANDSOME TRAYS

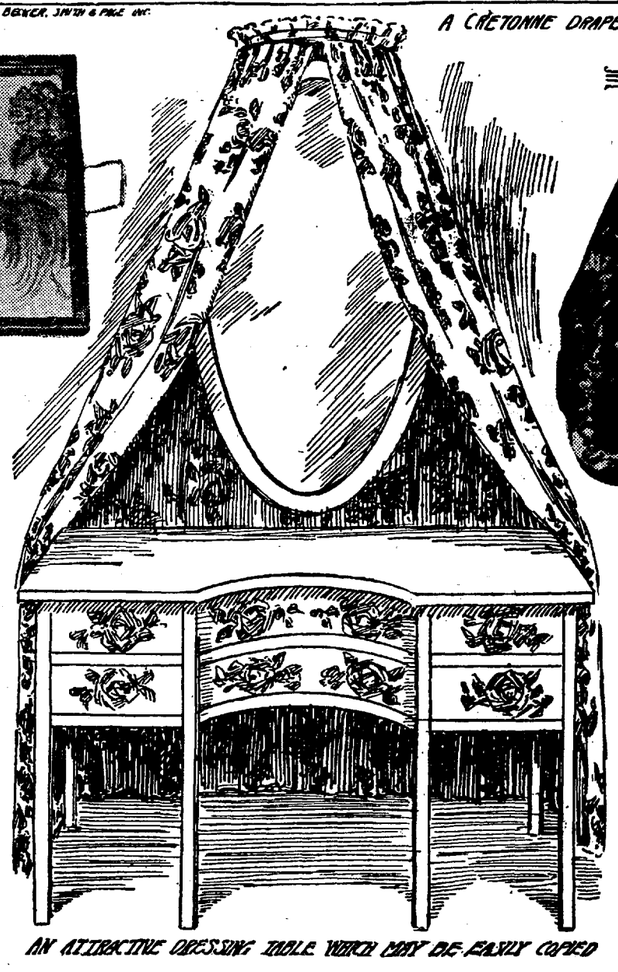

AN ATTRACTIVE DRESSING TABLE WHICH MAY BE EASILY COPIED

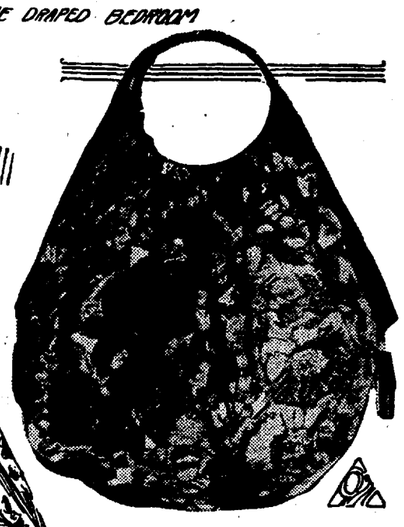

A CRETONNE WORK BAG

## SURPRISE DISHES

SURPRISE the family now and then with a new dish and set them guessing as to what it consists of. Those who taste vegetable sausages for the first time are sure to be puzzled. These are made by soaking one and one-half cupfuls of lima beans over night and cooking in salted water until tender. Then they are put through a potato ricer, and two tablespoonfuls of butter, salt and pepper to taste, a dash of tabasco, or any very hot sauce, and a pinch of thyme is beaten into the pulp. If too stiff, moisten with beaten egg. Form the mixture into small sausage shapes, dip in beaten egg and flour and fry until a nice brown on all sides. Another unusual dish is made from one cupful each of any cold flaked fish and rice. These are put into a double boiler to get very hot. Then one tablespoonful of butter, one egg and seasoning of salt and pepper are added. Stir well until the whole is well blended, then serve.

## MILADY'S BEAUTY

TO successfully manicure the nails yourself, soak the tips of the fingers in a bowl of warm borax water. You can at the same time put borax under the nails, which tends to bleach them. File the nails smoothly with sandpaper boards that are purchased for the use and remove all stains with ammonia. A nail polish too often applied has a tendency to make the nails more brittle. The professional manicurist advises polishing the nails with paste polish three days in succession, then not again for two weeks, though the nails must be smoothed and rubbed with chamois each day.

WHEN one has a resting time forced upon her is the psychological moment to get busy with the hair. Every woman knows the benefits of tonic treatments, but every woman knows equally well what a sight she is during the process. Therefore, instead of bemoaning when the baby gets the measles or Ruth or Bob comes down with chicken pox, shutting one in the house, improve the opportunity to strengthen your locks. You can even resort to crude petroleum without afflicting callers. Separate the hair into strands and apply tonics nightly without fear of flattening; rub in vaseline often, and let the hair hang for ventilation.

AS a rule hair is much better stained by a professional. Otherwise the artifice is sure to show. Walnut stain, however, can be put on carefully at home, either by a friend or by oneself, if sitting before a triple mirror. Apply the stain to the long hair only, using a narrow toothbrush for the purpose. Keep a cloth in the hand to wash off the least particle of the coloring that gets on the scalp. If wiped off at once it does not stain; otherwise the scalp coloring is a sorry giveaway, though the hair looks of nature's own dye.

THERE are many people who are bothered with scars left by hard, ugly pimples. The best way to clean the skin and restore it to a clear condition is to steam it. The face should be carefully steamed every night until the skin is quite clear and then it need not be done so often. Make a cone of paper and fit one end of it to the face and the other to the outside of a pitcher or a tin pail or kettle. Pour a quart of boiling water into the pail and place the face in the cone. Let the face remain over the steam until it ceases to be given off, which will probably be about ten to twelve minutes. After the steaming pat the face dry, rubbing it gently, and apply some cold cream. The face should be massaged after the effects of steaming have passed away—not directly after it. When massaging the face gently pinch the spots where the scars or marks of the pimples still remain.

THE woman who finds it difficult to do her household tasks in gloves, yet who values unstained nails, should get in the habit of digging her fingers into a cake of white soap before beginning to work. The soap fills up the nails, prevents other substances from getting under, and is at once removed as soon as the hands are washed. If it is not convenient to use white soap, a pure kitchen variety will answer, but it often irritates sensitive skins. Filling the finger nails with soap is also to be recommended for women gardeners. Always keep a half of lemon on the kitchen sink and rub the tips of the fingers in it as soon as the hands are washed after rough work. This is an excellent way to remove fruit stains, an important consideration in summer.

OUTSTANDING ears are far from beautiful and are usually the cause of careless dressing in babyhood. A thoughtless nurse will put the child's bonnet on without pausing to see if the ears are perfectly flat against the sides of the head and unless care is taken in this respect the ears get all doubled up and protrude in an ugly manner, which becomes quite a disfigurement as the child grows older. If the ears of a young child have a wayward tendency to protrude a bandage should be tied round the head at night, not too tightly, but just to prevent the ears from doubling over when the little one is laid to sleep.

IF the busy housewife can spare an hour or so each day in the exercise necessary to retain her youth and beauty, all well and good. But, if not, each daily task can be utilized to improve some part of the body. Dashing cold water, followed by hard rubbing, tones up the skin and prevents colds, improves the circulation and takes no more time than a languid rub with a wash cloth. Even dressing can be made useful in this respect when the housewife stands up to button her shoes. The knees should be kept rigid and the bending should be entirely at the waist. Instead of sitting to dress the hair, hang the mirror at a convenient height and as you put in the pins rise and fall slowly on the toes, keeping the chest well up. This strengthens the back and ankles to a great extent.

## FASHIONS OF THE MOMENT

### Many New and Novel Ideas In Coat Suits and Other Feminine Requisites.

BY MRS. KINGSLEY.

WHEN it is heard that a gown is of corded faille silk, that it is prune colored, that it has a short velvet jacket and velvet ribbon on the skirt, and that a high pleating of white tulle stands around the neck and runs down the front of the figure to the waist, it sounds as though one were talking of another day than ours, doesn't it?

Yet this is a description of one of the Frenchiest of French gowns that is to be worn by smart women. This gown of prune-colored silk and velvet also points to another fashion which will gain many adherents when the spring arrives. It is the fashion of wearing a jacket which is really a blouse, and which does not necessitate a third garment to complete the suit.

One of the most interesting features of this frock is the V-shaped opening, which is filled in by the extra high pleat of white tulle, a touch which is repeated at the hem of the bell-shaped elbow sleeves. There have been many intimations that this old-fashioned neckwear will be revived for the spring of 1916.

Women have already taken up the idea of wearing coats without blouses, filling in the opening in front, if there is one, with a vest of organdy or white satin, which extends into a collar. They do not remove the coat; it is part of the gown. When they need added warmth for the open they put on a top coat.

At the present moment, when most of the French houses are insisting upon short, rippling jackets, another house comes out with one that reaches the knees. Instead of the barrel skirt or godet skirt, it advocates the moderately narrow walking skirt, its fulness gained by pleats at the side. There is a plain panel in front, which is a change from the usual method of this house of placing pleats in front and joining them to circular sides.

The material is biscuit colored cloth, and the treatment of lines over the shoulders and arms belongs so distinctly to this house that those who know the individualities of the different dressmaking houses would not have to look inside the belt for the label. The small armhole and the long, fitted sleeve, the slender line across the chest, the V-shaped front and the large, flat collar have been adhered to for several seasons.

An interesting feature in this new coat is that it has the appearance of a long and short coat at the same time. The way it is cut above the belt and then held in at the waist across the sides makes the top part look like an Eton jacket. One would think the pleated peplum were a tunic on the skirt if it were not for the long, straight lines of the front of the coat that extend from shoulder to hem, dropping loosely over the waist line.

The idea of using colored stitching as trimming will be followed widely this season. Those who have had success after success with clothes have taken up this stitching for their suits with enthusiasm. There is nothing fancy about this stitchery; it is done in plain simple rows by machinery.

## CARE OF THE REFRIGERATOR

BY MRS. McCUNE.

HOT or even warm food should never be put into the refrigerator. It will raise the temperature, and with it the ice bill.

Every time the ice chamber is to be filled the remaining piece of ice should be removed and the compartment wiped out, then the ice replaced. The new ice should be in one piece and should be washed before putting into the refrigerator. Where ice is put in from the outside it is particularly important to have clean ice. Artificial ice is much cleaner to use, but it is not always possible to procure it.

A set of white enamel dishes and plates is a great aid to cleanliness. Bowls and oval dishes of this ware can be turned upside down and used as covers. Cut glass and fine china should never be put there, as the danger of chipping or even breaking is great.

The use of cracked or chipped dishes for food is greatly to be deplored. The rough surface left by the cracks or chips is an excellent place for bacterial growth.

Uncooked meat should be kept in a covered enamel dish.

Food should never be covered with paper of any kind, with the possible exception of oiled paper, used only once.

Milk bottles should be washed before being being put in the refrigerator.

Eggs with barnyard soil should not be put in the refrigerator. Eggs should be kept in a rack or dish with one layer, so they may be used in the order in which they were bought.

The contents of the refrigerator should be examined daily, and no stale food left there.

If anything is spilled it should be cleaned up at once.

The shelves and floor of the refrigerator should be cleaned thoroughly at least once a week.

In this weekly cleaning all food must be removed. The racks should be removed and washed in hot soapy water or soda solution, scalded, and then dried, and if possible sunned. The inside of the refrigerator should be thoroughly washed.

The drain pipe should be cleaned with hot soda or soapy water and with a long-handled bottle brush. After it is thoroughly cleaned, boiling water should be poured through it. If the waste water drains into a pan, this too must be thoroughly washed in hot soda or soapy water and then scalded.

## HOME LAUNDRY

BY EDNA EGAN.

IN arranging the laundry the first thing to consider is the fine work we intend to keep in our own hands. The water should be clean and soft. Hard water will prevent soap from lathering, and this can be overcome by the addition (small quantities) of ammonia, borax or soda.

Here is a crepe de chine blouse of which we are especially fond. We want it to be clear, with a fresh white, not the yellow tinge which so often comes after the first washing. Make a good suds with soap, softened by a bit of borax and tinted with aniline blue. Never rub the soap on the fabric, simply squeeze through the suds and rinse in tepid waters twice. Dry by pressing in a Turkish towel, hang in the air for a few minutes, then press with a warm iron, finishing with a hotter one.

Our very best lace centerpiece must be made ready for the dinner party we are to give next week. Prepare a good suds and dip the lace piece up and down briskly. If you want it clear white add a little bluing to the tepid rinsing water; if ivory white omit the bluing, and if the rich cream of old lace add a few teaspoonfuls of clear coffee. Roll up in Turkish towels and pat until almost dry; then pin on the clean-covered ironing board, or bosom board, or even in the pillows in the spare bedroom if no other place is available, and pull and pick carefully into shape, until each pearl and loop lie in place and each mesh is the proper shape. If the piece has a linen center, after the lace is all picked out dampen the linen carefully and press from the center toward the edges.

## ODDS & ENDS

THE busy housemother may depend, even more than formerly, on her sewing machine, for there has been invented a darner to use on a double-thread machine. And it does good darning, too. There are no loose threads to be in the way, there are no torn edges where the darning thread did not catch, and, best of all, there can be no lumps. All that is necessary is to put the frame under the presser foot, arrange the stocking on a frame and the work is practically done.

ALL the precious flounces, veils and edgings that are being kept as heirlooms, made of various laces, such as Chantilly, blond and Brussels, and net applique, can be blended ideally with taffetas and tulle in the production of rarely graceful gowns for the home. It should be remembered that lace needs air. It is bad economy to lay it by in lavender indefinitely, and therefore when the opportunity for making use of it is encouraged by fashion it is a pleasant duty to answer the call.

SMART looking lamp shades of water color paper are now being decorated most attractively in black and colors. Women who can paint use this form of decoration, while those who are not so gifted cut designs from other paper and paste them on. Black is used effectively on all these shades, but while there are still many persons who cling to the black and white idea, the majority of women have given up the plain black and white decorations for those resembling the black and colored chintzes. These painted shades are used both for candles and lamps and they are considered especially desirable for bedrooms.

A VERY artistic slumber robe may be made from the unworn strips of silk garments cut not over two inches wide. Cut a large quantity of different colors and then sew the ends together like rag carpets. Usually there are more blacks than colors, and this can be used to advantage about every third strip. When you have enough for a large ball take a bone, crochet hook and crochet a chain the length of the width of the runner size you wish to make. Crochet back and forth in plain double crochet until you have the desired length. This work may also be used for runners, pillow tops, etc., and will be found very effective.

SUPPOSING one is the possessor of a gown made with a guimpe of tucked net and feels the latter is too transparent for street wear, let her bring it into practical use by running a one-inch band of satin ribbon (the color of the net), edging with narrow Valenciennes lace, also same shade, slightly frilled as it is sewed on the upper portion of the sleeve and then down to the wrist. This adds rather than detracts from the beauty of the sleeve and, of course, gives a more substantial appearance than the plainly tucked sleeve. The yoke will require no changing. It will probably be quite small, anyway.

A GOOD way to get the rain water that you use for your face quite free from grit and smut is as follows: Take a piece of blotting paper and fold it in half and then again squareways. Draw one corner back as far as it will go without unfolding, and the hollow formed makes an excellent home manufactured filter that can be used over and over again.

LAUGHTER is a good, healthy, muscle-making, lung-developing exercise, and it is as good for girls as boys. And humor can be cultivated in a girl's mind without any abatement of the dignity and modesty and charms of her womanhood. Not the unpleasant and constant frivolity evidenced in "smart" speech or quickness of repartee, but the humor that looks at the world with a twinkle in the eye and sees its absurdities, its smallness and its fun, says a writer. It should be part of every woman's mental equipment, for women are called upon to bear so many of life's small worries as well as its greater ones. The bringing up of children, the care of servants, and the many social duties that become a burden, are all made easy and possible to put up with by the woman with an unfailing sense of humor and of the bright side of life.

WHEN not in use a tablecloth should be kept in folded creases and when brought out to be spread should be laid on the table and unfolded its entire length the width being doubled with the center crease along the center of the table. Then the half breadth that is folded should be turned back and the cloth will hang even. Careless servants often gather up a cloth "anyhow" without taking the trouble to fold it up again in its own creases and thus fresh ones are made. A tablecloth will keep fresh-looking as long again if it is always folded up in its own folds and put away until the next meal. The French have a way of making even an inferior quality of table linen look well without the aid of starch. When the napkins are washed and ready to be ironed they are dipped into boiling water and partially wrung out between cloths. They are then rapidly ironed with as hot a flatiron as possible without burning them.

## PETTICOATS

THE smartness that is only skirt-deep has no attraction at all for the woman whose knowledge of, and fondness for, dress is a deep-rooted, and not merely an acquired taste. Under the "hobble" tyranny, it is true, opportunities for much variety were, in a double sense, limited, and the narrow proportions of the tube skirt excluded anything in the nature of "fussy" underwear. But the rout of the petticoat and the suppression of the frill notwithstanding, no woman has regarded the question of lingerie as a secondary consideration, and hardly had the wide skirt come into being than the petticoat resumed its rustling sway once more. Further, it openly declares its presence, ignoring the ancient, if unwritten, law that a petticoat, though it may be heard, should never be seen.

Those who criticize the generous display of ankle which fashion has sanctioned of late, and called for longer skirts, find that in the new models their wishes have been met, though not, perhaps, quite in the way they desired or expected. Beneath the hem of some of the latest jupes is plainly visible, sometimes to the depth of three or four inches, a succession of tiny frills placed on an unponderable foundation of ninon or some similar substance. Thus has fashion avenged itself on critics, and thus does the underskirt give tangible proof of its existence.

But this ethereal petticoat, which is, after all, only an apology for that once more essential garment, and is really a lining in disguise, is not alone sufficient to perform the whole duty of a jupon which, in the absence of hoop or whalebone, is to lend support to the skirt under which it is worn. For that the services of the new foundation petticoat are enlisted, a garment of which the breadth and stiffness might be embarrassing were it not for the restraint which characterizes its length. It is fashioned of glace silk and reinforced with multitudes of minute tucks and frills, and its flaring career and [illegible] about its knees.

**ADVERTISE IN THE BUGLE!**

Have you got ennythink to sell or swap? Do you want to buy ennythink?

**THEN TRY A AD WITH US**

Biggest & only newspaper in this end of the Co.

Advertising rates furnished with great cheer. Sirculashion books open to nobuddy.

**YOULL HAFT TO TAKE OUR WORD FOR IT**


# BINGVILLE BUGLE

INERGIA FATUM PARIT

BY NEWTON NEWKIRK

Copyrighted, 1916, by E. A. Grozier


**DON'T BE A TITEWAD!**

Pay up your back subscription to the Bugle & thus fill a long-felt want on our part.

**WE CAN'T RUN A FIRST CLASS NEWSPAPER ON HOT AIR & COLD POTATOZE.**

P. S.—If we are not in leave the money with our wife next door.

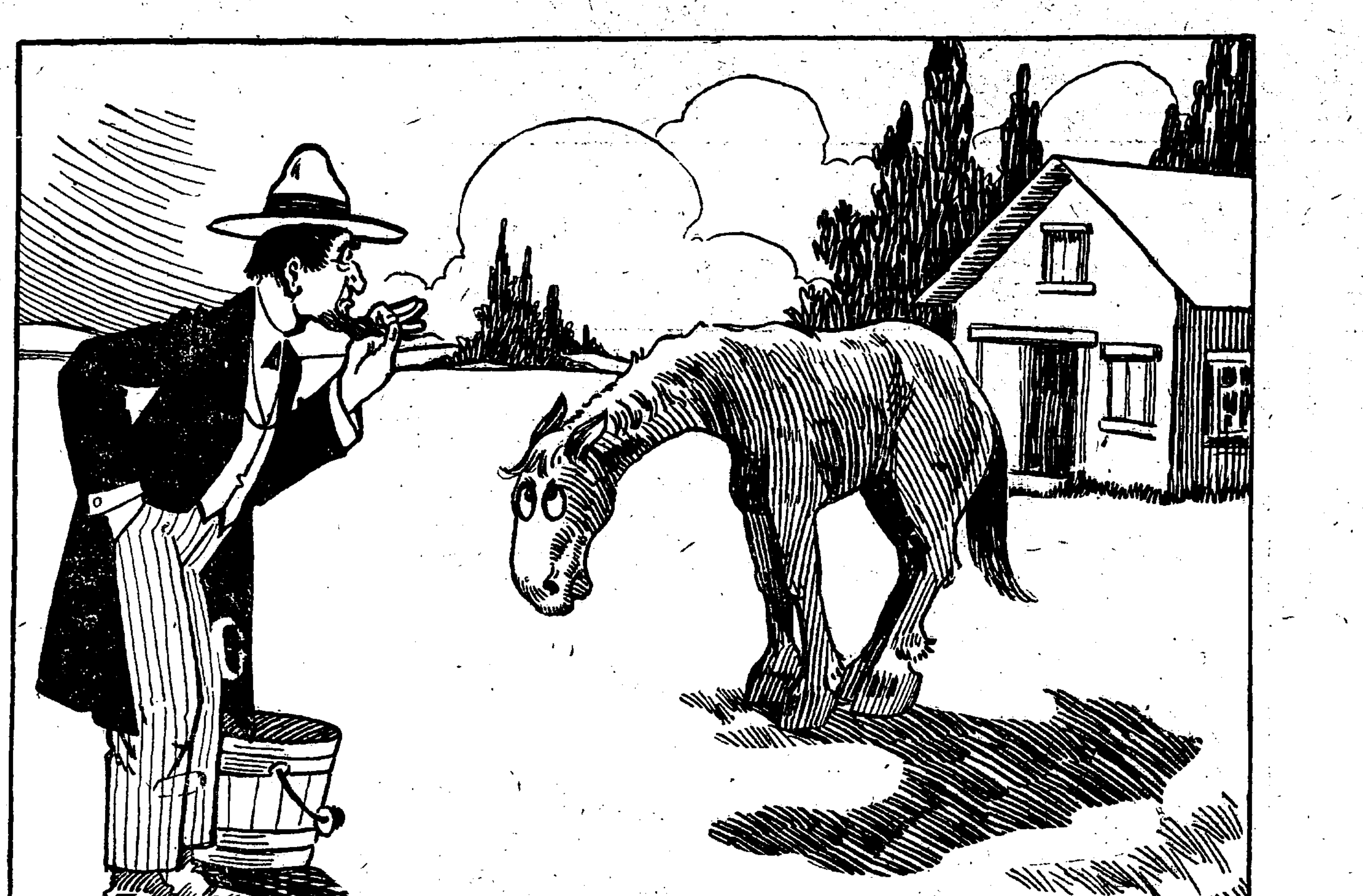

ANDY SKINNER HAD HIS BAY MARE TO TAKE SICK ON HIM LAST WK.

RUN HAFF A MILE AFTER THE OTTYMOBEEL UNTILL HE WAS ALL OUTEN BREATH.

EMILY SAYS SHE NEVER IN ALL HER BORN DAYS HELPD CLEAN A HOUSE THAT NEEDED CLEANIN AS BAD AS MRS SAMS HOUSE NEEDS IT.

HEN GOT MAD AND SAID HE WOULD CHARGE IT UP TO SNIDE ON THE BOOKS

## THE BINGVILLE BUGLE

**The Leading Paper of the County**
**Bright, Breezy, Bellicose, Bustling**

How doth the busy little bee
Improve each shining hour—
By gathering honey all the day
From every opening flour.

The sheapest advertising medium in the county. If you believe in advertising, come and see us. For further information call on or address the editor.

### STOP, LOOK & LISSEN!

Last Sunday morning about 10 a. m., whilst the most respecktable folks of Bingville was on their way to church to attend deevine worship, there was a big old he-ottymobeel with seven men in it from the co. seat or somers else, bizzed through Bingville at the rate of 100 miles per hour more or less, but the general opinyun is more.

It rusht rite through the Main st. of the town like a streak of greased lightnin, makin more noise than a thrashin masheen, and tootin its horn at evry jump. Almost afore a person who seen it comin could say, "Here it comes!" somebuddy else would holler, "There it goes!"

It like to of run over five hens and one Plymouth Rock rooster belonging to the Widow Skinner who was out in the middle of the road scratchin around & scairt em outen seven yrs. growth—the rooster aint crowd sinst and not one of the five hens has laid a egg, so the widow says.

Not only that, but it jest missed runnin over Hank Dewberry's hound dog by the skin of his tail & Hank aint seen his dog sinst—Hank says he calkilates he never will, neither, judgin by the way the dog was running when he last seen him he guesses he is runnin yet.

Malachi Watkins who is as deef as a post had even a narrer excape than the hound or the chikkens. Malachi happened to be crossin the street in front of the church when the ottymobeel was comin for him full tilt. The feller runnin it blowd his horn, but Malachi dident hear nothink of course. Mel Sampson was standin on the sidewalk in front of Malachi wavin his hands in horrer & hollerin as loud as he could holler for him to git outen the way unless he desired to be rund over! Malachi seen Mel makin moshions and to make matters worse stopt rite in the middle of the road & put his hand to his ear and hollers back, "You'll haft to speak a leetle mite louder, Mel."

Jest at that instant the ottymobeel whizt past Malachi so clost that it ackshually grazed his coattails. By the time Malachi realised what a narrer excape he had from instant deth the ottymobeel was five mile further on.

Seth Dewberry our lion hearted town constubble [illegible] his front piazzer readin when he seen the ottymobeel whiz past rusht into the house for his revolver, and pind his badge on his vest and polisht it up and run outen the house and run haff a mile after the ottymobeel until he was all outen breath, but Seth was too late, being as by this time the masheen must of had 15 miles start on him, so Seth returned home exosted & in disgust.

Monday evg. Cy Hoskins chairman of our board of selecktmen consisting of hisself, also Arne Hillyer & Alonzo Skillings, cald a mtg of the board in the back of Hen Weathersbys store to take steps to prevent ottymobeels from passin through our midst too doggoned fast.

As a result of this mtg. two signs has been put up at each end of the town bearing the follering words:

WARNING!!

OTTYMOBEELISTS WHO GOES THROUGH THIS VILLAGE FASTERN 8 MILES A HOUR DOES SO AT THEIR OWN PERIL & WILL BE PERSECOOTED TO THE FULL EXTENT OF THE LAW WHATEVER THAT IS! GUVVERN YOURSELFS ACCORDING OR TAKE THE CONSEQUENCES!

TOWN SELECKTMEN.

Constubble Dewberry says he will a rest all ottymobeelists who goes fastern above "Warning!"—pervided he can figger out some way to stop em in their mad career.

### Country Correspondence

CALAMITTY CORNERS

Bedelia Hooker, wife of Gale Hooker of here hatchd out five duck eggs under one hen last wk. When the ducks tuk to the pond back of the house the fool hen like to of skwawked her head off she was that swet up. It was a very ridicklus sight & was enjoyed by all who seen it.

There has been quite a increase in our caff population sinst we last reported, several having been borned to as many cows in our midst. Cows & caffs doing well.

Ezekiel Snodgrass tapped his last barl of hard cider a few days ago and ever sinst then Zeke has ben considerable under the weather from headakes & indisposition. Nobuddy else in this vicinity ever got a hedake from Zekes hard cider—hes too tite with it.

Jack Holmes has stopt taking sulfur & molasses three times per day for his blood whitch is outen order. Jake says he would ruther have his blood outen order all the year round than take sitch horrible truck as that for same.

Hannah Ormsby kild a hen for dinner last Sunday whitch was so old it was about ready to pass on ennyhow and as a result nobuddy could bite it being as the hen was so tuff. Hannah says she thinks by biling it a day or two longer she can work it up into a stew.

PRO BONO PUBLICO.

PECKHAMS RIDGE

Alonzo Peckham aint shaved his fase so far this spring and says he dunno whether he will or not being as if whiskers keeps a persons fase warm in winter why wouldnt they shade it from the sun in summer & thus make the huming fase cooler? There may be something in this.

[illegible] put the cat outen the house whitch he had forgot to put out before going to bed and while descending the stairs about haff a sleep slipt and fell clean to the bottom spraining his wrist and contusing his head also skering the cat so bad that she hid and he couldn't find her ennywheres after whitch he returned to bed.

Mrs. Emily Hance, wife of Sam Hance, is helping Mrs. Hiram Small clean house. Emily says she never in all her born days helpd clean a house that needed cleanin as bad as Mrs. Sams house needs it.

Bill Wilkins went fishin Tuesday & ketchd a big sucker fish in Willow Crick whitch he had for supper that night when he got home. Bill says a sucker aint bad eatin if it wasn't that a person would starve todeth eatin suckers becuz you haft to waste so mutch time pickin out the bones—unles you eat em bones and all and that uncomfortable.

Enos Crabb replaced two bricks on top of the chimney of his house whitch fell off last winter. Enos is allus makin some improvement to his property.

Bill Winters has a boil on his nose. Bill says he wishes to goodness he could say this of somebuddy else except hisself.

OBSERVER.

### Personal Breefs

Old Dad Henderson who thinks he is a turrible good weather profet says he calkilates the back of winter is broke. Dad aint takin no chanses in perdicktin this—ennybuddy with enny sents even if they aint a weather profet knows that mutch.

Hi Henderson rid over from Calamitty Corners tother day on a horse whitch he offerd to sell or swap. It lookt like a awful fine horse, but Hi couldn't strike up a dicker with ennybuddy hereabouts. Hi is purty smart on a horse dicker and being as he has got the best of everybuddy hereabouts who ever swapt sold or purchases horses from him folks is scairt of Hi.

Miss Sally Hoskins our poet writer is all broke out with hives or somethink similar as we go to press. Sally says she aint had enny time to devote to writin poetry of late being as with her household duties & the hives she's been very bizzy & her time is all tuk up.

Amri Haines had a headake also a toothake both at the same time last wk. Amri says his tooth aked him so bad that he dident mind the headake a tall and calkilates that no matter how awful a calamitty visits a person there is allus somethink to be thankful for.

Mrs. Sarah Hawkins desires us to state in the Bugle that she will condescend to take in warshing for a few selecct families in Bingville being as her husband Sam would prefer to loaf instid of work & she feels she ort to do somethink to help support him. Sam will call for the warshing and take it back agin.

Miss Mehitable White daughter of Dave White our accommodatin undertaker is visiting friends at the co. seat. Dave says if her trip cost ennythink he couldn't a ford to let her take it being as business in his line has been turrible dull lately. Well, Dave, it's a ill wind that don't blow nobudy some good.

Mrs. Lafe Whittacre is at present engaged in makin her husband a nightshirt outen cotton flannel. She says Lafe wants enuff material in a nightshirt to make a cupple of nightshirts for a ordinary man. Lafe says he don't care if he does being as if its ennythink he hates it's a nightshirt whitch is too tite & you git all snarled up in.

### Lokal Mentchion

Jed Peters our intelligent school teacher says he will be turrible glad when school lets out for the summer [illegible] tally fatigged. Teaching school all winter long is hard brain work for the huming intelligents.

Hen Weathersby prop. of our general store has nailed the top on his cracker barl. Hen says it's amazing how fast his crackers disapears yet he can't never seem to ketch enny of the lazy loafers who inhabits his store stealin em on the sly.

Deacon Andrews aint readin the Bible as faithful evry day as he was a spell back when he was sick with the grip. When the Deacon don't feel well he reads a chapter evry day, but when he's in good helth he leaves off doin it and can even cuss a leetle mite if it's necessary.

Miss Milly Underwood done a fool thing tother day when she tuk off her wool stockins jest becus it was warm. Next day it blowd up cold & she ketchd a cold on her lungs & is coffin like everythink.

Miss Sary Ann Green has finally got into the church quire after a long struggel & big opposishion to her. The other members of the quire says she hollers so loud when she sings that they can't be heerd a tall and some of em threats to resign.

Andy Skinner had his bay mare to take sick on him last wk. and sent for Doc Livermore our veternary & huming speshialist. Doc give the mare a qt. or two of medisins of various kinds and now she's convalessing so Doc says. Andy says Doc give her enuff medisin to kill her, but strange to say it dident.

Rufe Green walkt out of church last Sunday with Miss Phronicia Watkins, who persented a ridicklus appearants becus three buttons on the back of her waist was unbuttoned. Why diddent you let Rufe button em for you, Phronicia?

Lem Brown our expert carpenter while repairing one of his own hencoops tother day hit the nail on his thum instid of the nail whitch he was holdin betwixt his thum and finger. Lem swored very vilent for a few minits and was so mad he throwd the hammer through the kitchen winder & now he has another job on his hands.

### Disappintment!

Ben Doolittle one of the most respeckted cittizens of Calamitty Corners (or that's what we have allus thort up to now) dropped into the Buggle offis one day last wk. and without no warning to perpare us for what was comin planked down a $10 bill on our desk and said for us to give him credit to that amount on back subscripshion.

We wassent feelin enny too well ennyhow when Ben cald and the shock & surprise of gittin so mutch unexpeckted welth all in a lump like to of tuk us offen our feet and made us swoon away. After we had recoverd suffishient we thanked Ben very profuse for the $10 and give him a reseat for same boosting his subscription up to Jan. 1, 1911.

After Ben had went we hurried home and told our wife what a turrible blow of good forchune had befell us after whitch we went down to Hen Weathersby's store to lay in a supply of groceries & other necessities of life.

We bought $3.32 cts. worth at Hen's and when we coolly handed him the $10 note to take his pay out of Hen was almost as flabbergasted as we was until he put on his specks and tuk it to the light and examind it and then told us it was a Confederate bill and wassent worth the paper it was writ on after whitch he tuk the groceries outen the basket and put em back on his shelves.

To think that Ben Doolittle would play sitch a mean trick makes our blood bile in the extream and unless he makes this matter right with a real $10 bill we'll rake & scrape up somethink about [illegible] lers without no questshions askt we are willing to drop the matter but not otherwise.

### Hen Made a Mistake

Hen Weathersby, prop. of our general store, weighed out a lb. of suggar for Snide Petersby tother evg. jest about dusk before he had lit up in the store and it was dark and Snide paid for it with great cheer and departed.

On his way home Snide stopped several folks and showd em the suggar and said he nevver got so mutch suggar for a lb. before in his life. Well, after Snide had went and Hen lit the lamps he discuverd that the 2-pound weight was on the scale whitch he did dent notis when he weighd out the suggar for Snide. Then Hen knowd Snide had got the best of him being as he had give him 3 lbs. of suggar & only got paid for 1 lb.

Next time Snide come into the store Hen explaind the matter to him and asked Snide to pay for the extry 2 lbs. but Snide refused & said that he only askt for 1 lb. and if Hen give him three lbs. that was his look out & not hisn. Hen got mad and said he would charge it up to Snide on the books. Snide told Hen to charge it and shoot it, but he'd nevver pay it. Snide also told Hen rite to his fase that for 1 lb. of overweight in suggar or ennythink else whitch he ever give to a custummer he calkilated Hen was the gainer by 15 lbs. of underweight. Hen got maddern madder & said he'd make Snide prove them words. Then Snide whipt his 2-foot rule outen his pocket & meashured the yardstick whitch Hen measures all his goods with & it meashured only 32 inches. After this Hen kind of cooled off and told Snide to let bygones be bygones & say no more about the suggar.


# CLEERENCE SALE OF WOOD BOXES!

As prop of the Bingville General Store with new goods arriving every wk or two I find that the **seller of my store is all clutterd up** with wood boxes of every descripshion wtitch goods has been shipd in & whitch boxes aint no use to me whatever being as they are only in the way and as they diddent cost me a cent I am a going to get shet of them **regardless of cost.**

Therefore **beginning next Monday morning** and lasting several days or until these boxes is all sold off I will hold a **mammoth cleerence sale of Wood Boxes.** Do you desire a wood box to put wood in or for ennythink else inclooding odds and ends of every descripshion? In that case attend this sale. **What is handier than a wood box** when you want one for somethink and cant git one nowheres? Thens when you realise what a turrible boon a wood box is to humanitty. Buy one of these boxes now even if you dont need it becuz it will come handy **in case of a emergency.**

Some of these boxes is big and some is small and others is betwixt & between inclooding all sizes too numerus to mentchion. **I charge according to size, but if you take a duzzen boxes** offen my hands I will make you a **speshial rate.** If you cant use these boxes for nothink else you can bust em up for kindlings. They burn fine. I know becuz I have been bilding fires with em in my stove store evry mornink all winter. Yours for boxes,

**Hen Weathersby**

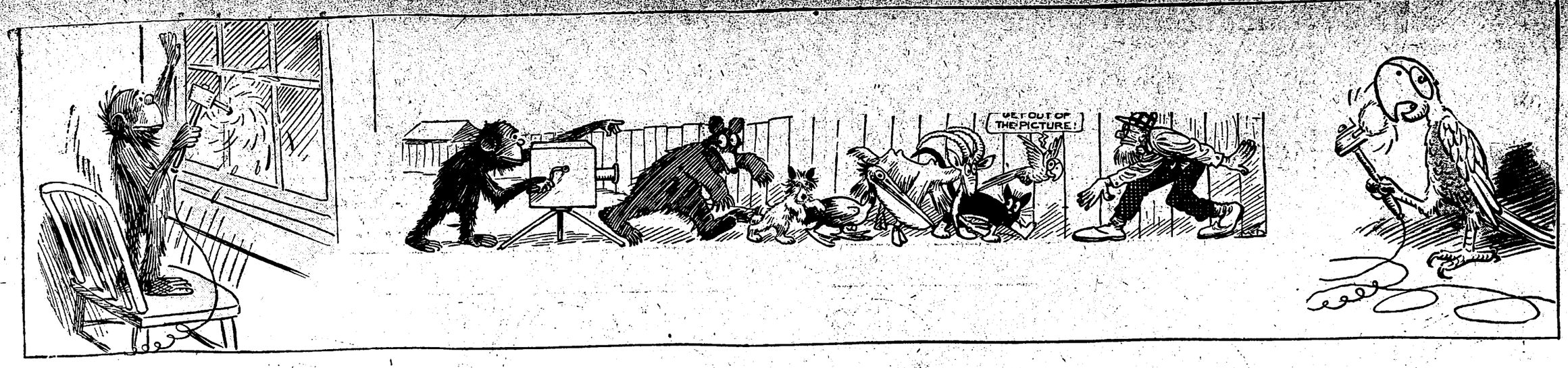


# HANK: AND HIS ANIMAL FRIENDS By Walt McDougall

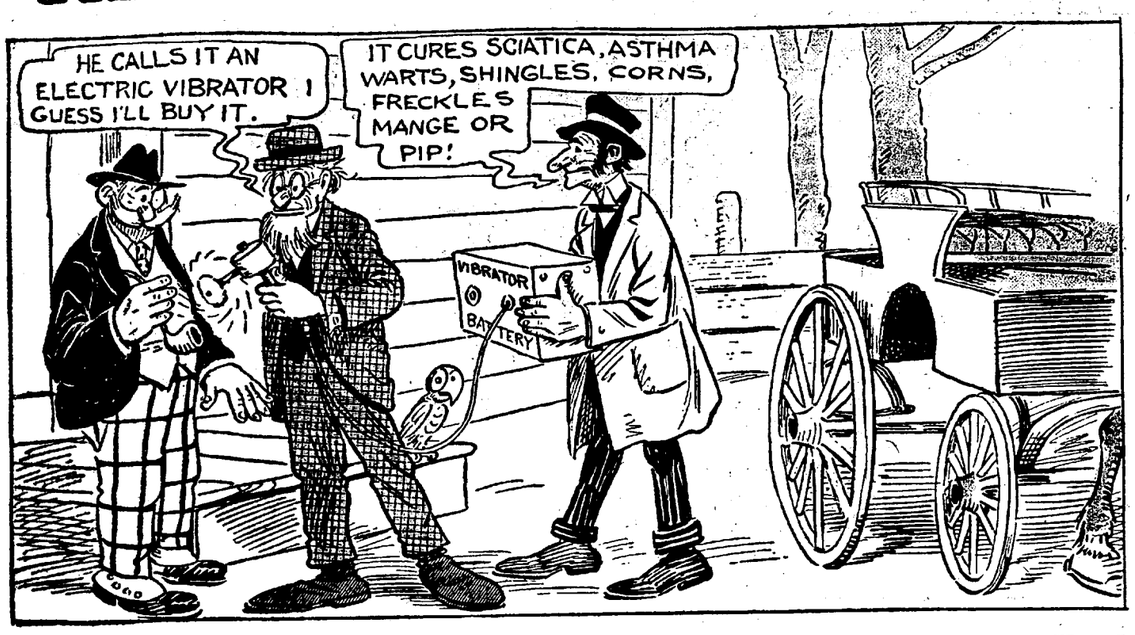


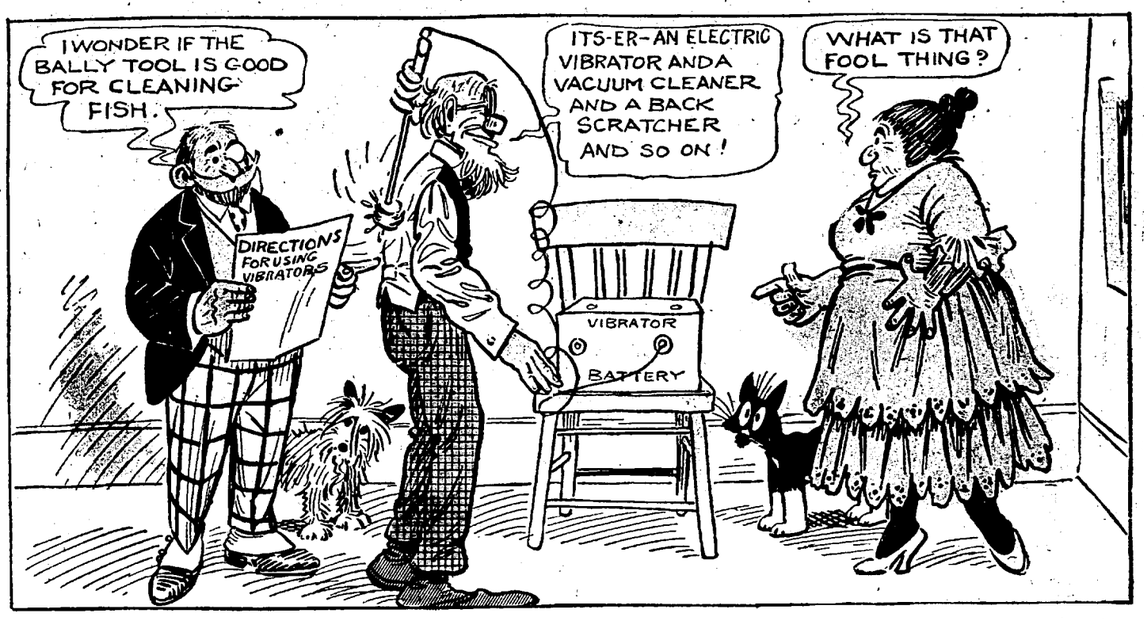


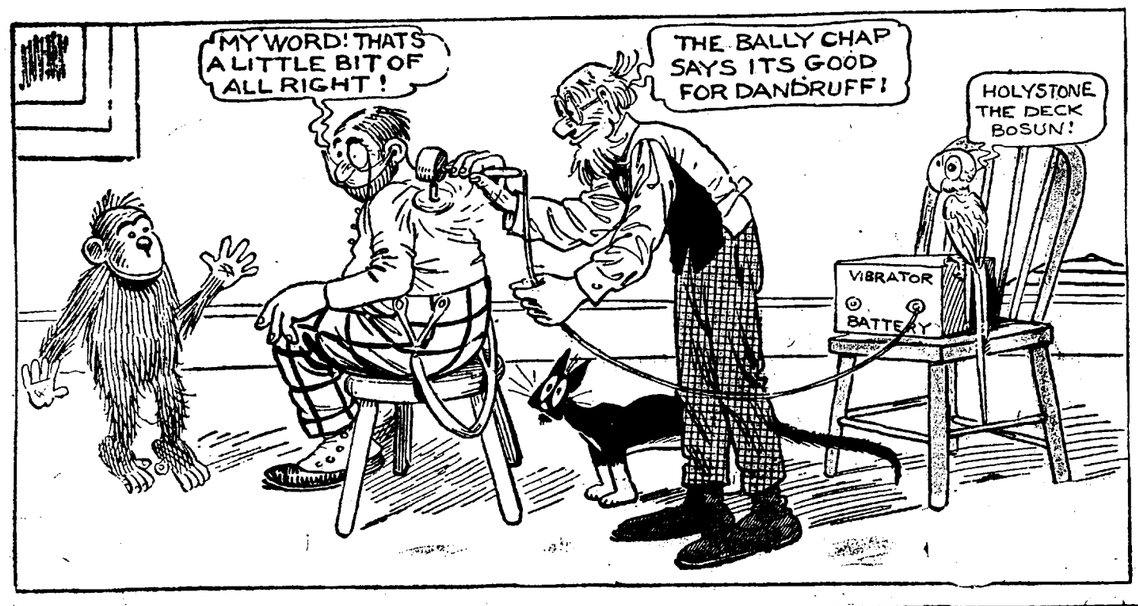

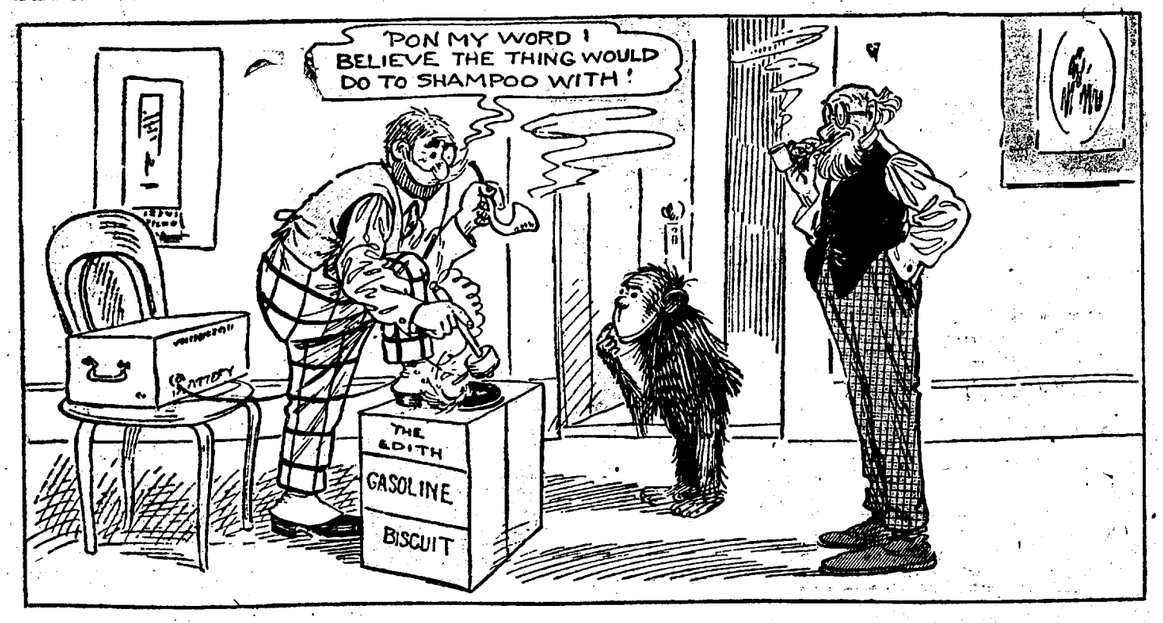

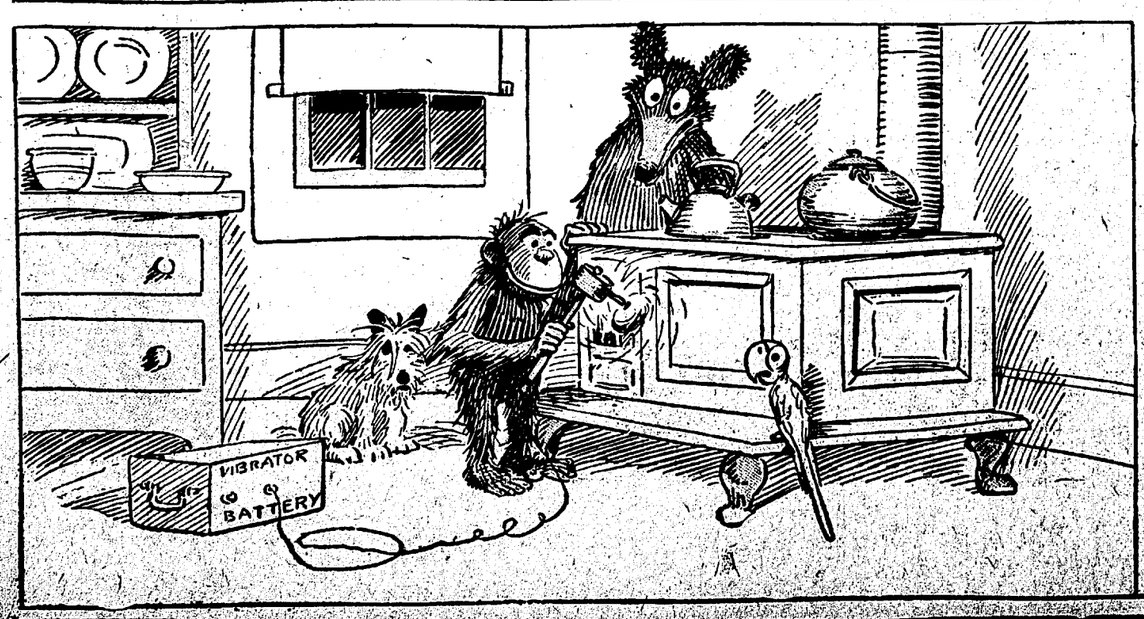


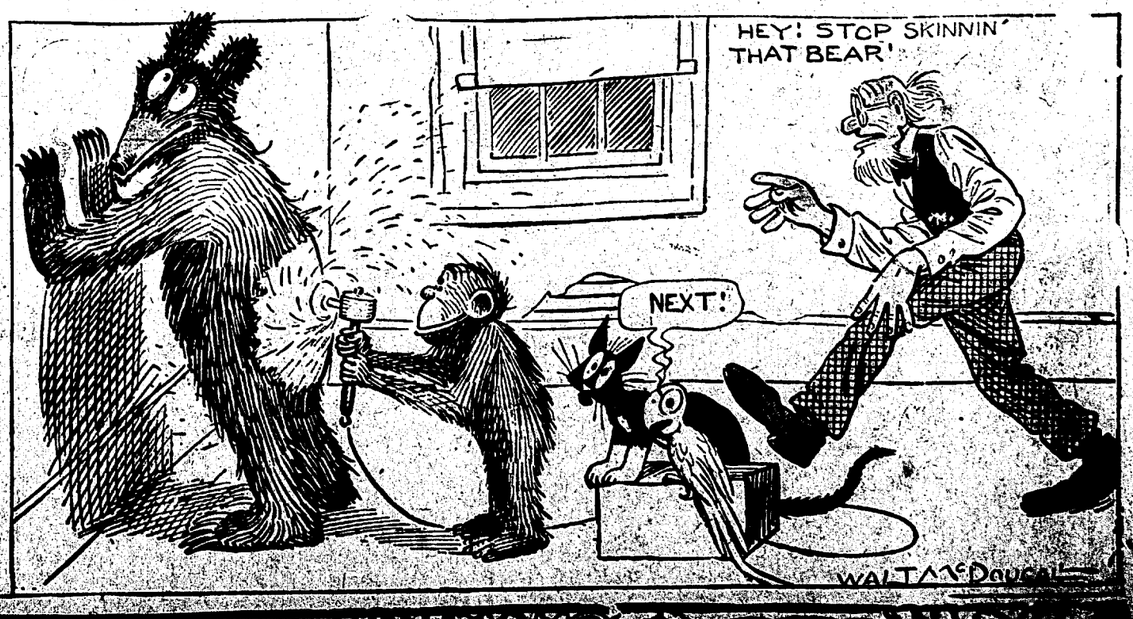

**Ask largely that your joy may be full. Give largely that your joy may be fuller**

PROBABLE RAIN

WEATHER FORECAST FOR FORT WAYNE AND VICINITY.

PROBABLY RAIN TONIGHT AND SUNDAY; WARMER.

# The Fort Wayne Sentinel

The Sentinel is the Only Evening Newspaper in Fort Wayne Receiving the Associated Press News Dispatches

ESTABLISHED 1833. SATURDAY EVENING, APRIL 16, 1916. DAILY, 1 CENT SATURDAY, 5 CENTS

# [illegible] PLANS MADE FOR SAFETY OF [illegible]

## DUE TO REPORT BY CAPT. GRANT

### Army Base at Columbus is Kept in Readiness for Instant Action.

### STILL WITHOUT A REPORT ON PARRAL

### Lansing Says Mexican Situation is Unchanged in Any Respect.

Columbus, N. M., April 15.—Gravest concern for the safety of the American line of communication was manifested in military quarters here today. Every preparation has been made at the base here to keep the line intact. Motor trucks lined up and filled with rations stood in front of military headquarters awaiting orders and the telegraph station here was ordered to be kept open throughout the night.

No reason was offered at military headquarters for the unusual activity, but unofficial reports gave assurance that it was based upon reports made by Captain U. S. Grant, in command of a small detchment of Americans guarding the line at Ascencion, sixty miles south of the border.

It is known that with diplomatic relations between the United States and Carranza pending, close watch is being made for a trace of 4,000 men under Gen. Gomez, who were reported to be moving from Sonora into Chihuahua in such away as to prevent possible menace to the American line of communication. However, reports from military sources indicate that the force today could not be located in southwestern Chihuahua.

**UNCHANGED, SAYS LANSING.**

**Reports Give No New Status to the Chase for Villa.**

Washington, April 15.—Secretary Lansing pronounced the Mexican situation unchanged today in any aspect. Unless official reports to General Funston disclose a more grave situation at Parral, where American troops were fired upon, than is now believed to exist, there was nothing to indicate that a change might be expected in the near future.

Secretary Baker said General Funston had not heard from General Pershing directly for three days. That caused no uneasiness at the war department, however, as General Pershing has reported only when he had definite and important information.

**Gave No New Status.**

Reports from other commanders in the field gave no new status to the pursuit of Villa and his bandits. As time passes without official information of the Parral fighting from American sources officials are inclined to doubt that the clash was as serious as described in early Mexican advices. It was considered unlikely that the American force was in any serious plight since the commander might have sent back messengers to the supporting column. Some army officers thought it probable that when a report was received it would show the detachment had passed in or around Parral since the disorder and was proceedings about its business of pursuing Villa, headed for its original destination beyond the town.

**Sheds Light on Tangle.**

Publication in Mexico City of the terms the Carranza government seeks to impose limiting any reciprocal troop movements across the international boundary shed much light on the diplomatic tangle which preceded General Carranza's suggestion that the American troops be recalled from Mexico. Secretary Lansing declined to discuss the matter.

Telegrams from the Mexican capital indicated that Carranza was prepared to insist that any armed expedition of the United States which enters Mexican territory in the guise of a punitive effort must be limited to one thousand men of one service alone—cavalry.

**Rumors of Second Fight.**

State department dispatches from El Paso today referred to unconfirmed reports of a second fight with American troops at Parral.

Gen. Funston today telegraphed the war department that he had not heard from Gen. Pershing for three days. Secretary Baker said that Gen. Funston was urging Gen. Pershing to rush a report on the Parral incident.

Gen. Funston's message was taken to indicate that the silence of Gen. Pershing probably was due to inability to get information rather than to interruption of communication. Gen. Funston has been in communication with other authorities in close touch with the advance of the expedition, but had asked Gen. Pershing to report oftener if possible to keep the war department advised.

Secretary Baker said he still was waiting for a report on the conference between Gen. Pershing and Generals Herrera and Guiterez.

**Discussion With Carranza.**

State department officials today were

(Continued on Page 7, Column 6.)

## DISTRICT TEACHERS ATTEND CONFERENCE

### Vocational Pedagogues in Session at High School Building.

Vocational school teachers from Adams, Wells, Huntington, Noble, DeKalb, Whitley, Allen, Lagrange and Steuben counties were in attendance Saturday at the conference for teachers of practical arts subjects held in the assembly room of the high school building under the direction of the vocational division of the state department of public instruction, assisted by the extension divisions of Indiana university, Purdue university and the Indiana State Normal school.

Z. M. Smith, of the state department of public instruction, was the leader of the agricultural section; Adelaide Steele Baylor, of the state department, and Mabel T. Wellman, of Indiana university, leaders in the domestic science section, and J. J. Ritter, of Fort Wayne, in the industrial arts section.

**Address by W. E. Gordon.**

One of the features of the morning session was an address by W. E. Gordon, director of the Fort Wayne vocational school. Among other things Mr. Gordon said:

"Let us work together and conserve our youth and teach them ideals, give them the physical training, training for leisure, for literacy, for citizenship and for vocation and let us not forget that the vocation is very likely to determine the others. We have far too much waste in this fair land of ours. Other than prevocational school work and vocational school work we need a Y. M. C. A., social centers in the schoolhouses rather than in saloons, educational movies rather than the trash of the show, more wholesome amusements in the home, more parks to be enjoyed. Give us psychological experts in the attendance department and give us business men who will not exploit the innocent and ignorant children. The schools cannot do it all; the whole community, the whole city, must realize the rights and the worth of the children. Let all our great institutions, home, church, school, state, industry and amusements work together to conserve rather than blunt or destroy."

Mr. Gordon said that the vocational school is the greatest educational opportunity that this commonwealth offers to all the people.

## MILITARY COMPANY AT HIGH SCHOOL

### War Department Agrees to Furnish Necessary Equipment.

Word was received Saturday from the war department at Washington, D. C., that will insure the organization of a military company consisting of 175 boys of the high school. The war department has agreed to furnish the necessary equipment and Captain George Byroades has agreed to act as drill master. Permission to organize was granted by the school trustees some days ago.

The equipment to be furnished by the war department will consist of rifles, belts, appendages and 120 rounds of ammunition for each cadet. Captain Byroade will devote the remaining weeks of school to drilling the boys without the government equipment, which will not be forwarded until the opening of school next fall. The war department requires that before the rifles and ammunition can be used the school must have facilities for range practice, which the school board will provide. In the event of war the equipment must be returned.

The first meeting of the new company will be held some time next week at which time Captain Byroade will talk to the boys and explain what he expects of them.

## WHITE SLAVE CASE IN FEDERAL COURT

Charged with violation of the white slave act, Tony Bassias, alias Tony Mitchell and Ella Chiros, alias Eva Shoemaker, alias Eva Mitchell, 28 years old, were arrested Saturday morning in their apartments in the old "flat" district by Deputy United States Marshal William Hagarty and City Detective William F. Pappert. They were taken before United States Commissioner T. J. Logan and in default of $5,000 bonds were taken to the county jail. Their hearing has been set for April 28.

According to the affidavit filed by Richard B. Spencer, special agent for the department of justice, Bassias is charged with transporting Ella Chiros from Chicago to Fort Wayne on January 1, 1916, for immoral purposes. The woman was arrested for being a party to the alleged conspiracy to violate the federal act. Both entered pleas of not guilty.

# GIVES BERLIN CHANCE TO AVOID BREAK

### Five Hundred Teachers Attend Vocational Meeting Here.

In the upper picture is seen a group of teachers snapped before the session took up Saturday morning at the vocational meeting for teachers held at the high school auditorium, and which was attended by five hundred teachers from northeastern Indana. In the lower photograph are seen County Agent Clarence Henry, School Superintendent D. O. McComb and Z. M. Smith, of Purdue, head of the vocational work of Indiana.

## BIG CAMPAIGN OPENS MAY 16

### Money for Y. M. C. A. Building to Be Raised in Ten Days.

### COMMITTEES NAMED TO CARRY ON WORK

### Every Citizen of Ft. Wayne Will Be Given Opportunity to Contribute.

Fort Wayne is soon to see a remarkable campaign when in ten days a sufficient amount will be raised for the erection of one of the finest Young Men's Christian Association's buildings in the central west. The plans are now

E. L. MOGGE.

in the preliminary stages and by May 16, when the active work of soliciting will start, everything will be in readiness for one of the greatest money-raising campaigns ever attempted in Fort Wayne.

**Mogge on the Job.**

E. L. Mogge, of Indianapolis, campaign director and a man who knows the game in every detail, is here and will remain until the required amount has been raised to insure the erection of a building, one that will provide every convenience and meet every re-

(Continued on Page 7, Column 1).

## TROUSERS WIN DAY BY HEAVY MAJORITY

### American Women's League for Self-Defense Votes to Wear 'Em.

New York, April 15.—American women will wear trousers as part of their uniform if they follow the example set by the 200 members of the American Women's League for Self Defense. These women have been attending weekly drills here throughout the winter. The style of uniform came up for vote last night and was the cause of an animated discussion in which Mrs. J. Hungerford Millbank asserted that the suits worn by the women need not necessarily be uniform. She objected to trousers on the ground that such a uniform would be used by husbands.

Others denounced dresses as a "curse and burden" to women and advised the women soldiers to get rid of them. "When your husbands go to the front," said one speaker, "you will have to guard your home against marauders. It will be a man's work and you cannot do it in dresses."

The vote for trousers was carried by an overwhelming majority.

## DR. G. S. BLISS ON SOUTH BEND PROGRAM

South Bend, Ind., April 15.—The social welfare conference will open in South Bend tomorrow and continue two days. About thirty speakers, many of them of state-wide and national reputation, will appear before the body to discuss important topics. Although the conference is primarily for St. Joseph county, the attendance will be augmented by delegations from northern Indana cities and towns, making the conference the largest of its kind ever held in this part of the state.

Among the speakers who will appear are Miss Grace Osborne, of Indianapolis, Judge Willis C. McMahon, Hammond; Dr. Cecil C. North, Greencastle, Ind.; Judge T. E. Howard, South Bend; Mrs. S. B. Stimson, Terre Haute; Rev. J. C. McGinn, Notre Dame university; Dr. George S. Bliss, Fort Wayne, and Dr. C. A. Lippincott, South Bend.

**DEAHL WILL DECIDE TODAY.**

**Goshen Man Must Make Up His Mind Regarding Appointment.**

Goshen, Ind., April 15.—Anthony Deahl, of Goshen, will today accept or decline the appointment offered him by Gov. Samuel M. Ralston as a member of the public service commission. According to a statement issued this morning he is under obligation to the governor to make his decision before tonight.

## FIGHTING NOW HAND-TO-HAND

### Waves of French Infantry Hurled Against Germans Before Verdun.

### MEET VERY HEAVY LOSSES IN CHARGE

### French Offensive Movement Results in Disaster, Berlin Reports.

London, April 15.—The German war office announcement of today contains the statement that the French have advanced to the attack before Verdun. The positions held by the Germans on Deadman's hill and near that point were assaulted by waves of French infantry, the report states, but the French charges broke down with heavy losses, those who reached the German trenches being killed in hand-to-hand fighting.

No mention of this battle was made in the official French reports of today or last night which gave the impression that only artillery fighting was under way.

**On the Galician Front.**

Increased activity on the Galician front is indicated by a statement from the Austrian war office. Along the lower strip there were several brisk engagements for possession of advanced positions. Russian artillery is bombarding portions of this front heavily.

In the Austro-Italian campaign repeated attacks were made on each side. Austrian troops captured an Italian position at Mrzliveh, beating back several counter attacks with heavy losses for the Italians. Near Sperone the Italians gained the advantage. The Austrians abandoned a defensive position and fell back to the next line.

The British steamship Shenandoah, 3,886 tons, has been sunk by a mine. The captain and part of the crew were landed. Two men are missing.

**Germany Would Avoid Break.**

A news agency dispatch from The Hague says the German foreign office is perturbed on account of the dissatisfaction expressed in the United States at the German note in regard to the Sussex. Chancellor von Bethmann-Hollweg is reported to have had several conferences with Ambassador Gerard and Count von Burian, Austro-Hungarian foreign minister, and to have sent lengthy instructions to Ambassador von Bernstorff at Washington. According to these advices, German officials now seem willing to do everything possible to avoid a rupture with the United States.

## FIRST REHEARSAL FOR CENTENNIAL IS ON

### Volunteers Are Being Tried Out at Saengerbund Hall Today.

**BULLETIN.**

A meeting of the committee on decorating and illumination will be held tonight at Centennial headquarters.

The Homecoming committee will meet Wednesday evening, April 19.

The Centennial cabinet will meet Tuesday evening, April 18.

The Homecoming committee urges everybody who has friends in other cities to send or telephone (No. 3900) the names and addresses of such friends, so the committee may send them formal invitations to attend the Centennial on homecoming day.

The first assemblage of men who have been willing to take part in the big pageant of June 6, 7 and 8 is on this afternoon at the former Shriners' hall, Saengerbund building, corner of West Main street and Maiden lane. While it is probable that few, if any, parts will be given out, it is certain that Pageant Master Donald Robertson will select some of the leading men of the sixty who will be given speaking parts in the play.

Frank E. Stouder, chairman of the pageant committee, is still in need of applications for a large number of parts in the play. It appears that in some quarters the appeal for volunteers has been considered in a more or less frivolous way—as if the thing were of small importance—but now, with the knowledge that scores of the city's best known business and professional men are today gathered to give their serious attention to the production of the play which will make Fort Wayne and its history remembered down through the coming years.

All who wish to participate should send their applications to Centennial headquarters, in the Commercial club, without delay.

## LAST MINUTE NEWS

**WOMAN ATTEMPTS LIFE OF GERMAN SOCIALIST.**

London, April 15.—An Amsterdam dispatch to the Exchange Telegraph company says that travelers arriving at The Hague from Berlin report that a woman fired two shots from a revolver at Dr. Karl Liebknicht while the socialist member of the reichstag was walking in the street. Both shots missed. The woman was arrested.

**SCORES BOTH WILSON AND GEN. CARRANZA.**

Washington, April 15.—Representative Rodenberg, republican, of Illinois, today introduced a resolution prohibiting shipment of arms and munitions of war into Mexico. It was not discussed and Mr. Rodenberg later issued a statement criticizing the Wilson administration and saying that Gen. Carranza has given abundant evidence of his "treacherous character."

## WAY IS LEFT OPEN BY U. S.

### Statement Will Put Outcome of Crisis Squarely Up to Germany.

### LANSING AT WORK ON U. S. STATEMENT

### Government Ready for Its Next Step in Submarine Controversy.

Washington, April 15.—The United States government today was ready for its next step in the crisis with Germany over submarine warfare. This was the preparation of a communication to be sent Berlin designated to bring the situation to an issue.

The communication will go forward within the next few days at the very latest. The impression prevails here that it will not be dispatched pending a careful examination of all the evidence at hand regarding recent submarine cases, including affidavits in the case of the English channel steamer Sussex, which arrived yesterday.

It is made clear that the forthcoming communication, although intended as the final word, the United States will still leave the way open for Germany to avoid a severance of diplomatic relations.

Secretary Lansing continued work today on the statement of the American case, which will be forwarded to Berlin and thus dispelled intimations that it might already have been started on its way. Mr. Lansing compared the affidavits on the attack on the Sussex, which arrived here last night, with information already before the department.

The president kept in touch with Secretary Lansing during the day and was informed of the cotnents of the affidavits received on the St. Paul.

## SOCIALIST NOMINEE OPENS THE CAMPAIGN

J. Lloyd Armstrong, nominee for congress from the Twelfth congressional district, opened the socialists' campaign Friday evening in an eloquent and forceful address before a good sized audience in the assembly room of the court house. Mr. Armstrong spoke on "The Brotherhood of Man," which he defined as meaning the collective ownership and the democratic management of things that are universally used.

Socialists are often misrepresented in their beliefs, the speaker said, by people who either purposely or through ignorance misconstrue their theories of government. He denied that the socialists believe in dividing up, in the sense that if a man owns a farm he is to sell that farm and distribute the money to some one less fortunate than himself.

"We believe in dividing up, but it is the opportunity to work that we want divided," he explained.

Mr. Armstrong declared that the trusts were the natural development of the evolution in business. Under the socialist theory things should be made for use and not for profit.

**WE USE MUCH COFFEE.**

Washington, April 15.—The American people, long known as the world's coffee drinkers, actually consume forty per cent of the amount sold in the international markets, according to figures announced today by the bureau of foreign and domestic commerce. More than one billion pounds of coffee came to this country last year. Germany normally is second in coffee drinking, but the war cut off her imports last year and made France second with receipts less than one-fourth as large as America's purchases.

## Anti-Typhoid Serum for Fort Wayne Militiamen

Nearly thirty members of company E, First Separate company, Indiana National guard, of Fort Wayne, gathered in the armory on West Berry street, Saturday afternoon and submitted to a hypodermic injection of typhoid serum. Dr. Charles R. Dancer, company physician, was in charge of the vaccination.

Each member, in order to become immune from the typhoid germ, must submit to three treatments, which will be given ten days apart. The serum, when properly administered, insures a person against the deadly typhoid germ for a period of three years.

Captain J. E. Miller, in charge of the local company, explained to the men at the regular Friday evening drill meeting that there was nothing painful about the treatment and that everyone was expected to take it. He also made the statement that the treatment might prove very beneficial to every member of the company, especially if a call should happen to be sounded for Mexico, which he thought might come soon.

A new system was inaugurated regarding the drilling of the men at the practice Friday evening. Each corporal will drill the same squad each week and he is expected to report to the first sergeant all the absent members. The corporal is also asked to pay strict attention to the efficiency of his men and any member who is not up to the standard will be given private instructions.

## THREE PROMINENT TWELFTH DISTRICT REPUBLICANS RECENTLY HONORED BY THEIR PARTY.

WILLIAM H. WILLENNAR
Auburn.

BENTON E. GATES
Columbia City.

A. B. MIER
Ligonier.

At the recent republican state convention at Indianapolis, the delegates from this district met and nominated William H. Willennar of Auburn, as their candidate for presidential elector. If the republicans carry the state of Indiana at the next election in November, Mr. Willennar will be one of the fifteen who will meet in the office of the secretary of state next January and go through the motions of voting for the republican candidates for president and vice president. In other words, Mr. Willennar will be a member of what is called the electoral college, whose duty it is to do the actual voting for the presidential candidates. Theoretically, they each have the right to vote for any citizen of this country but actually no elected elector on any party ticket would dare vote except in accordance with the instructions of the people.

Mr. Willennar is a manufacturer of automobile supplies in Auburn. He has been successful in business and is highly esteemed for qualities of high character, both in business and private life. He was on the county ticket of DeKalb two years ago for representative in the legislature but the split in the party gave him no chance of election.

At the same district meeting of state delegates at Indianapolis, Benton E. Gates, of Columbia City, and A. B. Mier, of Ligonier, were selected as delegates to the Chicago convention, when the candidates for president and vice president will be nominated. Their preference for the nomination of president is said to be Charles W. Fairbanks, who will have the solid Indiana vote on the first ballot. As both of them were regular in the election of 1912 and voted for Taft, it is believed that they will support some regular republican, if it is clear that Fairbanks cannot be nominated. It is believed by most of the republicans at the convention that neither of the delegates is disposed to think that either Taft or Roosevelt should or can be nominated at Chicago.

Mr. Gates is one of the leading attorneys at the bar in the circuit composed of Whitley and Noble counties. He is generally on one side or the other in all the big cases tried in the court of either county. He was the republican county chairman for eight years and is widely known over the district as one of the most influential republican leaders in the Twelfth.

Mr. Mier is a scion of the founder of the Mier banking house of Ligonier and has large banking and real estate interests in other towns of the district as well as in Detroit. This is his first appearance in party leadership.


# SAFETY FIRST

Buy that new Easter Suit where your money is merely on deposit until you are perfectly satisfied. Buy your Easter Clothes of a store that sells such clothes as the Hart Schaffner & Marx, such Shirts as "Excello," and Manhattan, such Hats as "Trimble" and "Stetson," such Neckwear as "Stag" and "Auerback." Buy at a store that is able to give you all-wool, silk-lined suits for young men

**At $10.00**

HART SCHAFFNER & MARX SUITS AS LOW AS **$15.00** Etc.

STORE OPEN UNTIL 10 O'CLOCK TONIGHT.

**PATTERSON - FLETCHER CO.**


### Scenes in Parral, Where Mexican Civilians Attacked Our Soldiers.

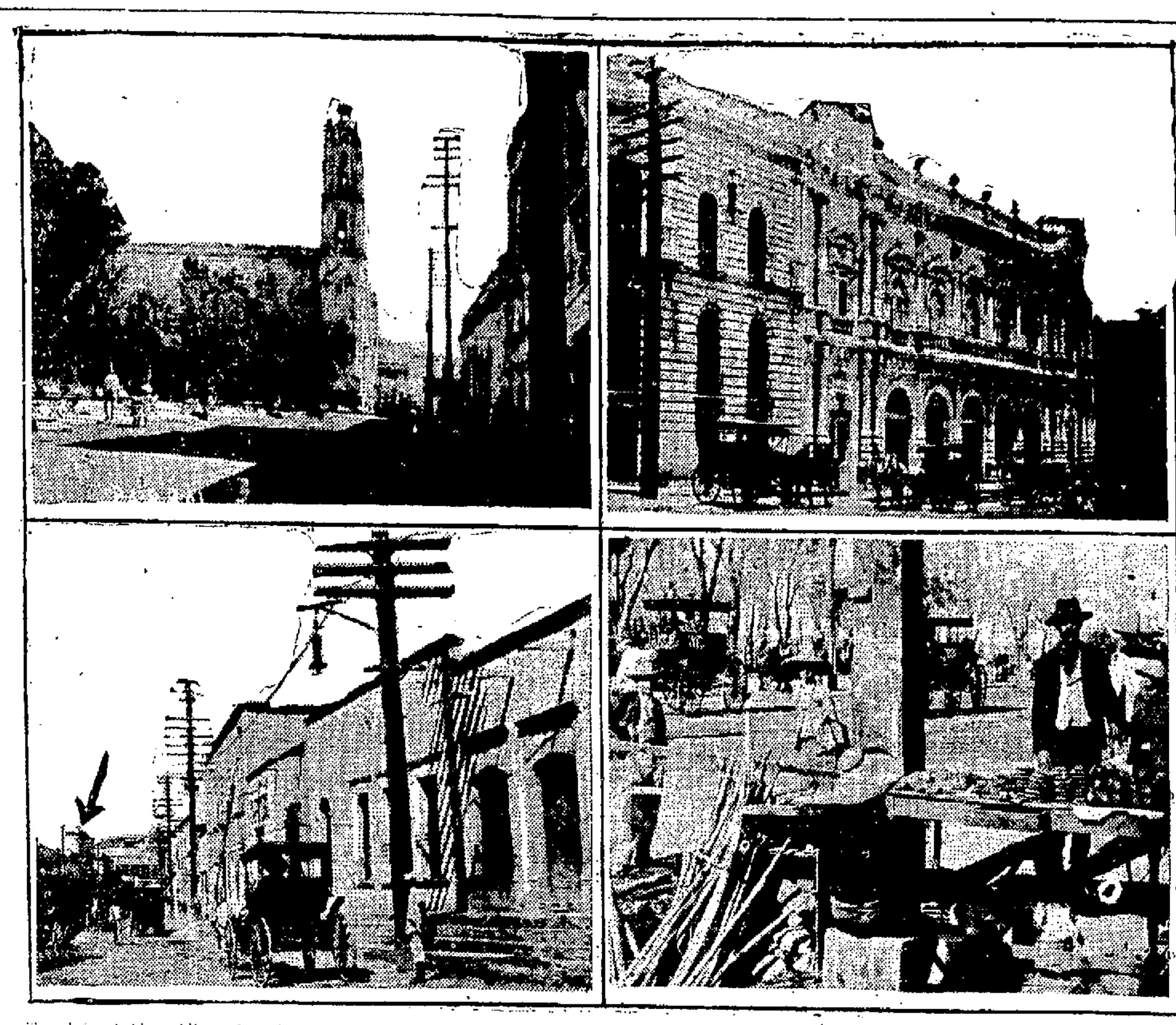
Top, left—A big public park and the cathedral in Parral; top, right—two of the finest buildings in the city showing the high type of architecture used in Mexican cities; below, left—part of the main street of Parral. The arrow points to the American club, where United States citizens in business in the city gather and entertain visitors; below, right—a typical Mexican market stand.

## PRESIDENT COMMENDS INDIANA PARK PLANS

### Wilson Writes Approval of Idea as Part of State Centennial.

Indianapolis, April 15.—President Wilson, in a letter made public today, wishes the Indiana state park memorial committee success in its efforts to obtain a series of state parks in connection with the celebration of the state centennial this year. The letter, addressed to Richard Lieber, chairman of the committee, follows:

"I thank you for acquainting me with the very admirable plan of the Indiana historical commission for a series of memorial parks in connection with your state centenniary. This plan proposes to commemorate in a way at once unusual and appropriate a notable event. The civic value of such state-owned public parks as your committee has in view seems to me beyond question. These parks would keep unspoiled much of the natural beauty of woodland and hill, and stream once common, but now rare and tending to disappear. They will afford recreation grounds and be a source of pleasure and refreshment to the public. Those who cannot themselves visit these parks will feel a quickened sense of civic satisfaction in the knowledge that they are public properties in which all have an equal right. I am glad that your commission has undertaken this work and heartily wish you success in it."

The park commission is a part of the general organization planning the celebration of the 100th anniversary of the admission of Indiana to statehood. One of the properties which the committee has under consideration as a site for a state park is a scenic spot known as "Turkey Run" in Parke county.


**ROGERS** EYESIGHT SPECIALIST

SPFLD ILL. FT. WAYNE OFFICE ANTHONY HOTEL BLDG. LIMA OHIO

**Buy a Diamond**
On Our New
**CREDIT PLAN**

With its attractive features making our
**CREDIT SYSTEM**
practically perfect.

We have just bought and hereby put on sale a great lot of "Fifths," "Quarters" and "Thirds"—ranging in price from

**$25.00 to $40.00 to $65.00**

Easily Worth From $30.00 to $80.00
Savings Plan Terms

**$1.00, $1.50, $2.00**
A WEEK

All Honest Persons May Expect Immediate Delivery.

**WARTELL'S**
**Jewelry Store**
120 W. MAIN
Just West of Transfer Corner.
Phone 2913.



**LABORERS WANTED**—For trench work which will continue practically all summer. Good wages. Apply 1027 Calhoun St. 13-2t


## EVERYBODY KNOWS A MULE WILL KICK

### Man Cannot Invite It and Then Recover Damages, Says Court.

Frankfort, Ky., April 15.—The kicking propensity of a mule is a matter of common knowledge, held the court of appeals here yesterday in reversing a verdict of $500 damages awarded J. M. Pratt against the Consolidated Coal company. From the testimony it appeared that Pratt, an employe of the company, was kicked by a mule when he struck the animal with a whip as he stooped behind it. "The mule would have been untrue to itself and false to every tradition of its breed if it had kept its heels on the ground," said the court, "and an employe cannot court danger by inviting a mule to kick him and then recover for consequent injuries." It was brought out that Pratt had never before driven anything but oxen.


**SPECIAL SALE OF STANDARD TIRES.** Great reductions. Fort Wayne Overland Co., 124 W. Washington.


### MAN SWALLOWS POISON.

Goes to Grave of First Wife to Die After Shooting Third.

Indianapolis, April 15.—Charles W. Coller, 70, whose body was found lying against the tombstone of his first wife, yesterday, drank poison after shooting his third wife. Coller and his third wife, according to her statement, quarreled about money matters. He shot her in the shoulder, inflicting a slight wound. She called the police but Coller had left. His body was found in a sitting posture reclining against the tombstone of his first wife, who died April 17, 1913. His right hand lay on the grave and his face was turned to the sky. The tombstone bore his name as well as that of his wife. The latest Mrs. Coller was married three times.


**SPECIAL SALE!**
Carload of popular priced Period Dining Room Suites—all pieces in each suite to match—have just been received and placed on sale by the Foster Furniture Co. The prices range from $50 to $125 per suite. Here then is your opportunity, one you will not again get. We have a couple of Boarding Houses to furnish and the parties, for the sake of cheapness, will buy a used dining room outfit. We can, therefore, allow two persons a reasonable amount for their old suite in exchange for a new one. Foster's.


## MARSHALL TO HAVE OPPONENT IN OREGON

Salem, Ore., April 15.—At the primaries to be held May 19, filings for which closed today, the ballot will contain the names of Theodore E. Burton, of Ohio; Albert B. Cummins, of Iowa, and Charles E. Lockwood, of Oregon, as candidates for the republican nomination for president. Although Justice Charles E. Hughes has asked that his name be omitted, a lengthy petition has been filed asking that he be given a place on the ballot. The secretary of state has the petition under consideration. For vice president, Wm. Grant Webster, of Chicago, is the only republican candidate.

Woodrow Wilson's name will stand alone on the democratic ballot. Thomas R. Marshall will be opposed for vice president by Elliott W. Major, of Missouri.

The average weight of the Greenland whale is said to be 100 tons—224,000 pounds—equal to that of eighty elephants or that of 400 bears.


**"77"**
**Humphreys' Seventy-seven For Grip, Influenza,**
**COLDS**

To get the best results, take "Seventy-seven" at the first feeling of catching Cold.

If you wait until your bones begin to ache, to cough and sneeze, have sore throat and influenza, it may take longer.

25c and $1.00, at all druggists or mailed.

**TONIC TABLETS**
after the Grip or any long illness, physical exhaustion, loss of strength or appetite, General Debility, take Humphreys' Tonic Tablets—price, $1.00, at drug stores or mailed on receipt of price or sent C. O. D.

Humphreys' Homeo. Medicine Co., 156 William Street, New York.



$

If you need any amount from $5.00 to $100.00, get it from us at legal rates guaranteed by our bond to the state.

We are surprisingly different from the ordinary loan company you hear and read about.

Loans on your own note—no endorser required—if you own furniture, a piano or like security, or if you are steadily employed by a reliable concern.

INTEREST 2 per cent. Small charge for services.

We make this a convenience and an accommodation and you repay as you can by the week or month. This makes you independent of your friends and is private, convenient and economical.

Loans Made in Towns on Steam or Interurban Roads.

**Indiana Loan Company**
211-212 SHOAFF BLDG.
—Second Floor—
Established 1895—Phone 995.


### DECATUR NEWS.

Decatur, Ind., April 15.—Frank Braun was initiated by the Elks.

M. Flox returned to South Bend after a visit here over night with his daughter, Mrs. I. Bernstein. He came from Detroit, Mich.

Mrs. Sarah Shannon arrived from Hoagland for a visit with her niece, Mrs. J. M. Gibson.

Mr. and Mrs. E. H. Shoemaker, who leave the first of the week for Indianapolis, were given a farewell surprise by the members of the Christian church.

Officers elected by the Euterpean club are: President, Mrs. Charles Knapp; vice president, Mrs. J. R. Parrish; secretary, Mrs. Carrie Haubold.

Mrs. W. C. McKinney arrived from Russiaville for a visit with her daughter, Mrs. G. E. Steele and Miss Eula McKinney. Mr. McKinney will arrive later.

Mrs. Glen Clancy and nephew, Medford Stults, of Monroe, were here shopping.

Miss Olga Houck, of Kirkland township, was a shopper here.

Mrs. Asa Blount and children returned to Portland after a visit here with her mother, Mrs. Alice Baker.

Mrs. Charles Bracht arrived from Fort Wayne and is visiting with her parents, Mr. and Mrs. Charles Nyffeler, near Monroe.

Mrs. Nellie Henry, of Cincinnati, O., of the Sentanel Remedy company, went to Berne to work for awhile. She introduced the remedies here also.

Messrs. Ward Baumgartner, John Heister, James Stogdill, Earl Gardner, of Bluffton, were here on a visit with friends.

Leah Hartzog and Roxy Stove, of Willshire, O., changed cars here en route to Fort Wayne.

Mrs. C. M. Andrews, of Peterson, and Mrs. Burt Mangold went to Fort Wayne for a visit with their daughter and sister, Mrs. Earl Watermann, to whom a son was born.

Mr. and Mrs. W. E. Bauer, of Chicago, changed cars here en route to Fort Wayne.

Attorney J. C. Moran went to Fort Wayne on business.

G. T. Burk went to Marion on business.

Mrs. W. P. Schrock and Miss Mary Fonner went to Fort Wayne to attend to business.

Mrs. Forest Andrews went to Monroe after a visit here with her father, Dr. C. T. Rainier, who is very low.

Mrs. John Kirchner and two sets of twin daughters, Irene and Lorene, and Erma and June, went to Fort Wayne for a visit.

Mrs. Amos Lewton and child returned to Monmouth after a visit with her mother, Mrs. John A. Mumma, of Union township. Mrs. Mumma is recovering from a severe illness.

George Flanders went to Fort Wayne on business

Mrs. George Miller went to Fort Wayne to be with her daughter, Mrs. Frank Jones.

A baby boy was born to Mr. and Mrs. Martin Reppert, of Preble, this being their only child. Mrs. Reppert was formerly Miss Martha Kreutzmann.

Mrs. D. V. Ruckman and children went to Hoagland to visit with her parents.


**Attention Boys Centennial Prizes**
We want a miniature log cabin and also a representation of the old fort and stockade for use during the Centennial Celebration and offer $10.00 each in gold for first prizes and as second prizes in each class a pair of Meigs' best glasses fitted to any one you wish. Contest open to all boys under 15. Call at our office for rules and blanks.

MEIGS EYESIGHT SPECIALIST 1012 Calhoun St. Lyric Theater Bldg.



**His Age is Against Him.**
"I am 52 years old and I have been troubled with kidneys and bladder for a good many years," writes Arthur Jones, Allen, Kan. "My age is against me to ever get cured, but Foley Kidney Pills do me more good than anything I ever tried." Many people suffer from kidney trouble who need not suffer when they can get Foley Kidney Pills. Mr. Jones in a later letter says if it was not for them he would never be able to work in the hay field. Rheumatism, aching back, shooting pains, stiff joints, all have been relieved. Dreier Drug Co.—Advertisement.


### TWO HURT IN AUTO SMASH.

Terre Haute, Ind., April 15.—Two men were seriously injured and three others painfully hurt early this morning when the automobile they were riding in turned upside down. All of the men live in Merom, Ind., and were returning home. The machine was upset when a tire blew out. One man was thrown clear of the wreck and the other four were pinned under the car. Clarence Beaver, 30 years old, a barber, was most seriously injured. Claude Hublite, 27 years old, a concrete worker, was internally injured. The others were Med Bater, Henry Burton and Gregg Page.


**30% Off on Standard Tires. Special sale. Fort Wayne Overland Co., 124 W. Washington.**



**Cut This Out—It is Worth Money.**
DON'T MISS THIS—Cut out this slip, enclose with 5c and mail it to Foley & Co., Chicago, Ill., writing your name and address clearly. You will receive in return a trial package containing Foley's Honey and Tar Compound, for bronchial coughs, colds and croup; Foley Kidney Pills, for lame back, weak kidneys, rheumatism, bladder troubles, and Foley Cathartic Tablets, a wholesome and thoroughly cleansing cathartic, for constipation, biliousness, headache and sluggish bowels. Dreier Drug Co.—Advertisement.


### ROGGE'S FORCE EXPANDING.

G. F. Rogge is preparing to add five men to his force at the General Electric works next Monday. Yesterday Foreman S. A. Bickel, of the tin department, and his men moved from the south end of the room occupied by Mr. Rogge's department to the basement in the new storehouse and benches and machinery to accommodate five men are being placed on the vacated space by order of Foreman Rogge, whose quarters are overcrowded.


**NOTICE TO PUBLIC!**
Additional service will be rendered to Robison Park, Sunday, April 16th.

Car leaves Transfer corner 6:30 a. m., 7:30 a. m. 11:30 a. m., 12:30 p. m., 1:30 p. m., 4:30 p. m., 5:30 p. m.

Last car leaves park at 6:00 p. m.

**FT. WAYNE & NORTHERN INDIANA TRACTION COMPANY.**


It requires one ton of musk rose petals to distill one pound of pure attar of roses.


**RED LETTER BIBLE COUPON BIG PRINT**
**ILLUSTRATED EDITION**
Distributed by the
**FORT WAYNE SENTINEL**

Clip three of these coupons bearing consecutive dates and present them together with our advertised price of $1.48 at our Main Office and receive your Copy of the BIG PRINT RED LETTER BIBLE.

**3 COUPONS AND $1.48 SECURES IT**

**Description**—Specially bound in genuine Limp Leather, overlapping Covers, red edges, round corners, gold lettered back, numerous beautiful colored plates, maps and biblical scenes, family record and many useful helps.

**EVERY WORD JESUS SPOKE PRINTED IN RED**

MAIL ORDERS WILL BE FILLED

Add for Postage:
Up to 150 miles .07
Up to 300 miles .10
Up to 600 miles .15
Up to 1000 miles .20
For greater distances ask postmaster rate for 3 lbs.

# Rurode's
*Famous for Quality*

## You'll Appreciate These Offerings

### From the Linen Store

**Our stock of Linens, bought when prices were at the lowest, affords economical housekeepers splendid saving chances.**

8-4 Bleached Damask Pattern Cloths, with 20-inch Napkins to match, many beautiful patterns to select from; special .....**$5.00 a Set**

8x10 Bleached Pattern Cloths with 20-inch Napkins to match; choice new patterns; exceptional value; special .....**$5.50 Set**

72-inch Bleached Table Linen, a fine quality in choice patterns .....**$1.50 a Yard**

22-inch Napkins to match .....**$4.00 a Dozen**

Full-size White Satin Finish Bed Spreads in new designs; special .....**$2.98 Each**

Bleached Linen Crash Toweling, 18 inches wide and exceptionally good .....**15c a Yard**

Brown Linen Crash Toweling, 20 inches wide, and extra heavy .....**15c a Yard**

Fringed Crochet Bed Spreads in blue, pink and yellow; extra large size .....**$1.48 Each**

Hemmed Crochet Bed Spreads in white Marseilles patterns, full size .....**$1.25 each**

Bleached Turkish Towels, large in size and extra heavy, blue, pink and yellow borders ..**35c Each**

Hemstitched Linen Huck Towels, size 18x36 inches, with blue and red border, unusual value... .....**25c Each**


# NEWS OF FORT WAYNE'S NEIGHBORS

## RURAL CARRIER GUY HART WINS

**Is Chosen Postmaster for Kendallville in Popular Election Arranged By Congressman Cline.**

Kendallville, Ind., April 15.—Guy C. Hart, 28, a rural mail carrier, was selected postmaster of Kendallville by a popular vote, held yesterday, the result of which was announced late last night. There was a field of eighteen candidates, for whom a total of 1,520 votes were cast.

Every patron of the office, regardless of politics, was permitted to vote under a plan devised by Representative Cyrus Cline. The congressman had failed to determine upon a successor to J. T. Stahl, who died recently, before he could assume the office to which he had been appointed.

In a total of 1,520 votes cast Hart obtained 406. There were eighteen candidates. Representative Cline has promised to nominate the winner of the election and there is no appeal from the decision of the election committee. The salary of the office is $2,800.

In the big field of candidates William H. Reinbolt ran second, with 291 votes. Nelson J. Shook was third with 184 votes and J. W. McKellar was fourth with 177 votes. M. S. Lyman and H. M. Boszor ran a dead heat for the tail-end honors with eight votes apiece. Other candidates were Bert Moyer, William H. Gappinger, E. F. Wadsworth, Oscar E. Michaelis, A. G. Hill, Willis E. Sawyer, Abraham Matzinger, Francis N. Yarian, A. J. Strauss, William H. Weil, William J. Fisher and Capt. John R. Smith, who was postmaster here during the first Cleveland administration thirty years ago.

### KOSCIUSKO MAN A SUICIDE.

**Bartlett B. Pullins Ends Life With Bullet and Rope.**

Warsaw, Ind., April 15.—Hanging from the limb of a tree and with a bullet hole in the head, the lifeless body of Bert Pullins, 25, was found Friday near his home south of Warsaw. A small target rifle was on the ground near the dead man's dangling feet. It is supposed that he adjusted the rope, shot himself and then jumped. For some time Pullins had been despondent and had refused to enter into a conversation with his sister, Minnie, with whom he made his home. It is believed that his despondency was brought on by the death of his parents several years ago, as since that time he is said to have acted in a very peculiar manner. Thursday he and his sister had arranged to make garden on their farm and Pullins had left the home intending to go to a neighbor and borrow a horse. When he failed to appear late in the evening the sister became worried and telephoned to all the neighbors but no one could be found who had seen the man.

### EX-SHERIFF OF NOBLE DIES.

Kendallville, Ind., April 15.—Christopher C. Simon, aged 70, ex-sheriff of Noble county, and a veteran of the civil war, died at his home Friday. Death came following an illness of two and one-half years. His last illness was brought on two weeks ago, when he was stricken with paralysis and rendered practically helpless. Christopher Simon was born in DeKalb county, March 15, 1846. Reared on a farm he engaged in agricultural pursuits until 18 years old, when he enlisted in Company K, Forty-fourth Indiana volunteer infantry. On September 14, 1865, he was given an honorable discharge. Politically Mr. Simon was a staunch republican and in 1894 was elected sheriff of Noble county—a position which he filled for two terms.

### WILL TRY BIG CASE AGAIN

Auburn, Ind., April 15.—The case of Sanford F. Ort and Elmer E. Gandy vs. William F. McNagny, executor of the will of the late Valorous Brown, for collection of two notes of $10,000 each, will be re-tried in Auburn in the DeKalb circuit court, beginning Monday, May 22 before Judge Dan M. Link.

Early in January the case was tried in the same court and resulted in a "hung" jury that stood about even. The case occupied several days' time and several score handwriting witnesses were obtained from New York, Chicago, Columbus, Ohio, and other points, by both sides, to testify as to the genuineness of the originality of the figures. The contention of the defense is that the notes were raised. That there are three $1,000 notes, in favor of the above plaintiffs outstanding against the estate and that two of these notes have been raised to $10,000.

### BASEBALL FOR PAULDING

Paulding, Ohio, April 15.—Paulding baseball enthusiasts and backers and promoters of the great national game at a meeting held this week took a step which assures an active, effective independent team for the season soon to open. Arrangements for the settlement of the annual rental of the Barnes field, which was used for the ball park last season, were concluded. John Saurwein was re-elected manager, and authorized to proceed to engage and organize a team of players. It was arranged to use the bleacher seats on the south side of the park which were built for the Cincinnati game late last season, permanently.

### SPELLING CHAMPS PICKED

Van Wert, Ohio, April 15.—Selection of pupils of the public schools who will represent them in the county spelling contest which will be held in the high school auditorium April 22, have been announced by Supt. Sharkey. The contestants were picked from those who stood highest in the elimination test which has been held the past few weeks. Those who are to represent the schools are: High school, Ward Cleland, Cleo Morris, Velma Collins, Geraldine Albright, Hazel Ramsey and Ila Tingley; fourth ward [illegible] Walter and Rolland Gamble; Third ward building, Martha Gribbler, Charlotte Sidel, Amber Clay, Ellis Grosscost and Bernice Dias; Second ward building, Mildred Hanby; First ward building, Hazel Hott.

### GARRETT BOY IN MEXICO

Garrett, Ind., April 15.—Walter Schomberg, the only Garrett soldier who is taking part in the United States army activities on the Mexican frontier, is in a hospital at Fort Bliss, Texas, recovering from an injury to his back. The soldier's parents, Mr. and Mrs. Conrad Schomberg, have received a letter from their son telling of his misfortune. He said that he had been given a horse not thoroughly trained and had crossed the Mexican border when the horse threw him, hurting his back severely, although not seriously. He was removed to the hospital at Fort Bliss. Schomberg is a member of Troop D, Fifth cavalry, and was stationed at Fort Sheridan, near Chicago, until the chase for Villa started.

### BIG DEALS IN REALTY

Huntington, Ind., April 15.—Two big real estate deals were closed by J. R. Day and A. O. Souers. They announced that Louis Schenkey traded his fruit farm north of Huntington to Fred Lindley, for the Opera block in Bluffton. The valuation of the farm was $25,000 and that of the Opera block was $35,000. Mr. Schinkel and Mr. Lindley will take possession of their properties May 1. Mr. Schinkel will sell the stock on his farm before that date. Mr. Cotton, tenant of the farm, will remain there until March, 1917. The other big deal was transacted by Melvin Anderson, who traded his business block in Huntington for a 240 acre farm near Centerville, Mich., the valuation of the business property being $7,000, and that of the farm $15,000.

### COMMERCIAL CLUB ELECTS

Paulding, Ind., April 15.—At the regular meeting of the Paulding Commercial club, an election of officers occurred, at which all the old officers were unanimously re-elected. This includes M. C. Cass, president; C. A. Woods, secretary, and H. G. Remage, treasurer, and a vice president and board of directors. The entertainment committee was instructed to make arrangements for holding a social affair, with refreshments, to be participated in by the ladies of the members at an early date. The time was not set.

### HAD TO KILL TWO HORSES.

Bluffton, Ind., April 15.—Charles Kaufman, living northeast of Ossian, lost two horses valued at about $450, several days ago. He had three horses hitched to a disc and was discing a field close by the road, when along came a horse belonging to Mr. Rapp. The Misses Effie and Jennie Rapp were in pursuit of the animal and Mr. Kaufman came to their assistance in stopping the horse. He left his three horses in the field and they started on a run. Two of the horses were lacerated in such a horrible manner that they had to be killed.

### HUNTINGTON MAN KILLED.

Huntington, Ind., April 15.—Henry Kronmiller, Erie conductor, who resided in this city, was pinched between two cars and instantly killed Friday in the yards at Kenton, Ohio. He was between the cars at the time the engine coupled on the train. Mr. Kronmiller spent a great part of his life in Huntington. He was born in Huntington July 13, 1883. William Kronmiller, who lost his life on the traction line at Homestead about one year ago, when a pole fell on him, was a brother of Henry Kronmiller, killed Friday on the Erie railroad at Kenton.

### FIGHTS STATE FIRE MARSHAL.

Auburn, Ind., April 15.—Jeff N. Boyle, a well known citizen of the city of Butler, is the plaintiff in a case commenced in the DeKalb circuit court Friday against W. E. Longley, fire marshal of the state of Indiana. Mr. Boyle in his complaint sets forth that he is the owner of a building on the corner of Oak street and Broadway in the city of Butler. On March 20, 1916, the deputy fire marshal served him with an order to remove said building and all rubbish and debris resulting from such removal within sixty days from the date of the order.

### DIED AT AGE OF 86 YEARS.

Bluffton, Ind., April 15.—A message received in this city Friday conveyed the news of the death of Josiah Poffenberger, aged 86, for many years a resident of Bluffton. He passed away at the home of a daughter, Mrs. Abram Shanes, at Fairmount, Ind., where he had made his home with his daughter since she moved to that city about three years ago. Mr. Poffenberger came here originally from Maryland and for many years he was actively engaged in various pursuits here, and was in business for a number of years.

### AVILLA COMMENCEMENT MAY 16

Avilla, Ind., April 15.—The members of the 1916 senior class of the Avilla high school will hold their exercises at the Methodist church on Tuesday evening, May 16. The baccalaureate address will be given at the Evangelical church, Sunday evening, May 14. The class is composed of the following popular young people: Misses Lois Dolan, Bertha A. Phillips, M. Antionette Meyer and Lucile M. Fairbanks; Messrs. Harry E. Smith, Clifton P. Engle, Wallace C. Hersh and Rollis H. Crothers.

### QUITS PEDAGOGY FOR FINANCE.

Columbia City, Ind., April 15.—One of the biggest surprises to occur in the business circles of this city in recent years became known when Julius C. Sanders, who has been at the head of the Columbia City public schools for the last 13 years, six years as principal of high school and seven years as superintendent, was elected as a director and vice president of the Provident Trust Co., at their 18th annual meeting, at which meeting the number of directors was increased from seven to ten. The names of W. T. Reader and Hugo Logan and J. C. Sanders were added.

### FIREMEN BUY THEIR OWN ENGINE

Andrews, Ind., April 15.—The Andrews fire department has purchased, through their own efforts, and with the help of the members of the town board, a chemical engine which will be demonstrated in Andrews for a few days. They request that as many persons as possible witness the demonstrations. The Volunteer department extends their thanks to all residents of Huntington and Andrews who donated so liberally in behalf of a better equipped fire fighting equipment.

### VAN WERT ELKS TO SHOW

Van Wert, Ohio, April 15.—"The Passing Show" will be presented by the local lodge of Elks and other home actors in the auditorium Tuesday evening, May 2. John Deardorff, of Jamestown, N. Y., has been engaged by the local lodge to stage the performance. The show will be given in place of the minstrel show which has been given by the local Elks for the past several years. Besides the show there will be vaudeville and musical comedy features.

### RECEIVER HAS REDKEY STORE

Portland, Ind., April 15.—Mark A. Wilson has been chosen receiver for the stock of jewelry owned by Walter W. Holmes at Redkey, pending the trial of a suit on note brought by the Farmers' State Bank against Holmes and John W. Atkinson. The note was originally given to Atkinson. Judgment for $399 is asked. Holmes executed a chattel mortgage on his stock of jewelry to secure the payment of the obligation.

### BLUFFTON TEACHER TO LEAVE.

Bluffton, Ind., April 15.—Miss Sadie Newlon, teacher of mathematics in the Bluffton high school, announced this morning that she has accepted a similar position in the Muncie high school, at a nice increase in salary over that received here. Miss Newlon has taught in Bluffton three years, and has been one of the most capable and popular teachers ever in the Bluffton high school.


**Could Hardly Do Her Work.**

Housework is trying on health and strength. Women are as much inclined to kidney and bladder trouble as men. Symptoms of aching back, stiff and sore joints and muscles, blurred vision, puffiness under eyes, should be given prompt attention before they lead to chronic and more serious ailment. Mrs. George Hauck, 955 Pearl street, Benton Harbor, Mich., writes: "I was awful bad, with such pain I could hardly do my work, and I am very thankful for Foley Kidney Pills. Dreier Drug Co.—Advertisement.



# Kre-Mo Sterilized Rice

## The Delicious Breakfast Food

**15c Package makes more than seven pounds of prepared food**

*Buy Today At The Following Grocers*

H. UETRECHT, 1602 Wells St.
J. GUTERMUTH, 1603 Oakley St.
G. L. LEWIS, 1538 St. Mary's Ave.
J. H. W. SCHAEFER, 1238 Sherman
E. R. EXNER, Lumbard and New Haven Ave.
C. G. GARTON, 1042 St. Joe Blvd.
DUDENHOEFER GROCERY CO., 1301 E. Lewis St.
HENRY F. BUSSING, 1429 Maumee Ave.
S. P. LAEMMERMANN, 2214 Wayne Trace.
FRED WINTERS, 1927 Maumee Ave.
JOHN EVERS, 2534 Maumee Ave.
CHR. HEGERFELD, 1930 Broadway.
LEHNERT & GELLER, S. E. Corner Broadway and Taylor.
BICKNESE & BURNS, 2502 Broadway
F. DICKMEYER, 2451 Broadway.
LOUIS KOCH, 408 E. Washington St.
C. C. PEARSON, 1122 Maumee Ave.
J. L. CATTEZ, 1302 Maumee Ave.
F. G. MEYERS, 525 E. Lewis.
C. S. LUDWIG, 421 E. Lewis.
HORSTMEYER & REITER, 848 E. Creighton.
MONARCH GROCERY, 2304 S. Calhoun.
COVERDALE & ARCHER, 630 Harrison.
A. FURTHMILLER, 839 E. Lewis St.
NICHOLAS KLUG, 1412 Hanna St.
SOUTH SIDE TEA STORE, 1805 Hanna.
A. J. PARISOT, 1921 Hanna St.
DITTOE GROCERY, 218 W. Main St.
H. P. W. BRINKROEGER, 722 Harrison St.
J. A. SHIRK GROCERY CO., 1507 Spy Run Ave
G. A. KIEFER, 1670 Spy Run Ave.
CHAS. KASBAUM, 434 Elizabeth St.
P. WAGANER, 717 Fourth St.
JOSEPH SUELZER, 2201 Fairfield Ave.
C. F. REINKENMIER, Broadway and Savilla.
C. F. KINSEY, 1513 Walton Ave.
JOHN LENK, 2005 Maumee Ave.
RUMBAUGH & COOMBS, 1721 East Wayne St.
F. C. HEIT, 835 E. Jefferson St.
THE FEIPEL GRO. CO., 618 Madison St.
CHAS F. WELLER, 1417 E. Wayne St.
M. KOZMA, 1333 Lafayette St.
A. F. BRASE, 2202 S. Calhoun St.
V. LEBAMOFF, 1430 Hanna St.
WM. DOEHRMAN & SON, 622 Barr St.
LOUIS GEBFERT, 336 W. Main St.
JOSEPH HARTMAN, 522 W. Main St.
HOHAM'S GROCERY, 1241 W. Main St.
P. W. WALTERS, 1530 W. Main St.
C. L. CLINE, 1402 E. Creighton.
CENTRAL GROCERY, 119 W. Wayne St.
KAYSER & BAADE, 1101 Broadway.
G. E. SPIEGEL & SONS, 1401 Broadway.
SEELIG BROS., 201 E. Wayne St.
C. J. ROY, 234 E. Columbia.
JOHN J. REED, 224 E. Columbia.
JOS. ODDOU, 212 E. Columbia.
P. F. KORNS, 3402 Fairfield Ave.
WEIBEL GROCERY, 3541 Fairfield Ave.
THE WILDWOOD GROCERY, Cor. So Wayne and Cottage Aves.
D. W. BITNER, 2916 Calhoun St.
LOUIS F. LIMECOOLY, 2702 S. Calhoun.
EDWARD PION, 2305 Spy Run Ave.
J. M. ROSANTHAL, 1334 Spy Run Ave
WM. MERSERSCHMIDT, Kentucky and Delaware Aves.
C. H. BROWN, 3021 Broadway.
THE INDIANA GROCERY CO., 2006 Indiana Ave.
BECKER GROCERY CO., 2028 Fairfield Ave.
C. H. WALTEMATH, 1735 Lafayette St.
ALLGEIER BROS., Leith and Lafayette Sts.
SCHMUCK & SON, 449 Boltz St.
ROEMBKE & OETTING, Lafayette and Pontiac Sts.
H. GROSH & SON, Hanna and Pontiac Sts.
D. DOYLE, Winter and Creighton Ave
D. BRANDT, 2236 John St.
MART RINEHART, 2530 S. Calhoun.
JOE LOOS, 2122 Calhoun St.
E. A. ORR, 2028 S. Calhoun St.
GETZ, SHARP & ORR, 127 W. Columbia
A. DEITSCHEL, 1027 Third St.
C. J. MICHEL, 1639 Wells St.
L. R. WELKER, 1432-36 Wells St.
ABE FRANK, 1013 Wells St.
L. E. HEINEY, 1418 Calhoun St.
C. L. MERZ, 1924 Calhoun St.
UNION CO-OPERATIVE STORE, 1012 Harrison St.
LICHTSINN & PETERS, 229 E. Wayne
F. P. MENSCH, 1137 Wells St.
JOHN HEINEY, 1241 Wells St. (Marco Grocery.)
T. E. M'KEEFER, 2207 Spy Run Ave.
ELZIE D. REDDING, 1102 Rivermet Ave
LAKESIDE GROCERY, 709 Columbia Ave.
NEW HAVEN, INDIANA.
R. J. BLACKWELL.
BOLYARD & BOLYARD.
BLAISING & LUCAS.
J. C. SMITH.

**Manufactured by**

## Rice Cereal & Milling Company

**Mills at New Haven, Indiana** **Fort Wayne, Indiana**



**Let Me Figure With You; I'll Get Your Work**

Electric wiring and electrical work of all kinds, and for fixtures I have them all beat on prices. Work guaranteed.

**P. J. SWEENEY**

1843 Calhoun St.

Phone 6585. House Phone 7166 Blue



**WEEK END EXCURSIONS**

To Green Springs, Ohio
(Health Resort)
—Via the—

**Nickel Plate Road**

Beginning April 21st.
Good on Train No. 4 Fridays and all trains Saturdays during the season
Returning, all trains to Mondays following date of sale.
Ask Ticket Agent or Write
F. P. PARNIN, D. P. A.,
Fort Wayne, Ind.



**MAKE YOUR COMPARISON**

—of the Apollo with other Player-Pianos before you buy, and save regrets afterwards. JACOBS MUSIC HOUSE, 1021-1023 Calhoun Street.



**Beware of Ointments for Catarrh That Contain Mercury**

As mercury will surely destroy the sense of smell and completely derange the whole system when entering it through the mucous surfaces. Such articles should never be used except on prescriptions from reputable physicians, as the damage they will do is ten fold to the good you can possibly derive from them. Hall's Catarrh Cure, manufactured by F. J. Cheney & Co., Toledo, O., contains no mercury, and is taken internally, acting directly upon the blood and mucous surfaces of the system. In buying Hall's Catarrh Cure be sure you get the genuine. It is taken internally and made in Toledo, Ohio, by F. J. Cheney & Co. Testimonials free.

Sold by Druggists. Price, 75c. per bottle.
Take Hall's Family Pills for constipation.



**CHIROPRACTORS**
N. C. Ross. Elizabeth Ross.
M. B. Thompson.
227 W. Jefferson St.
Hours: 2-5 p. m., 7-8 p. m.
Phone 2288.



**SENTINEL WANT ADS ALWAYS GET RESULTS**


### AUDUBON SOCIETY TO MEET

**Three-Day Session to Be Held at Rushville the Last of Month.**

Indianapolis, Ind., April 15.—The annual meeting of the Indiana Audubon society will be held April 27, 28 and 29, in Rushville, Ind. Brother Alphonsus, C. S. C., rector of Brownson hall at Notre Dame university, is scheduled to give the first bird talk. Mrs. W. E. Miller, of South Bend, is also among the speakers on birds.

The program follows: Thursday evening and Friday evening sessions will be held in the high school auditorium; Friday morning, "Bird Talks" in all the schools of Rushville; Friday noon, the annual business meeting at the Windsor hotel; Friday afternoon, field trip; Saturday morning, raising of a large martin house. On Friday evening, Brother Alphonsus will deliver an address on "The Story of Our Birds Throughout the Year 1915."

The czar of Russia has an income of $80 a minute.

**Young people need clear complexions**

If you find yourself "left out" because of a poor skin, and want a clear, fresh complexion, use

**Resinol Soap**

at least once a day. Wash thoroughly with a warm, creamy lather of it, then rinse the face with plenty of cold water.

It does not often take many days of such regular care with Resinol Soap to show an improvement, because the Resinol medication *soothes* and *refreshes* the skin, while the perfectly pure soap is *cleansing* it.

In severe or stubborn cases, Resinol Soap should be aided by a little Resinol Ointment. All druggists sell them.



**5% MONEY**

WE PAY 4% ON DEPOSITS.
We have 5% bonds for investors.
We loan New York money at 5%.
We loan OUR money at 6% on an easy re-payment plan.
We require real estate security for all loans.

**CITIZENS TRUST CO.,**
BANK FOR SAVINGS.
Opposite Postoffice.



ASK FOR and GET
**HORLICK'S**
THE ORIGINAL
**MALTED MILK**
Cheap substitutes cost YOU same price.



Phones—Res. 6402; Office, 1466.
**J. O. GROVE**
Chiropractor
501-502 Bass Blk. 811 Calhoun St.
FORT WAYNE, IND.

**Beautiful Bust and Shoulders**

are possible if you will wear a scientifically constructed Bien Jolie Brassiere.

The dragging weight of an unconfined bust so stretches the supporting muscles that the contour of the figure is spoiled.

**BIEN JOLIE** (BE-AN JO-LEE) **BRASSIERES** put the bust back where it belongs, prevent the full bust from having the appearance of flabbiness, eliminate the danger of dragging muscles and confine the flesh of the shoulder giving a graceful line to the entire upper body.

They are the daintiest and most serviceable garments imaginable—come in all materials and styles: Cross Back, Hook Front, Surplice, Bandeau, etc. Boned with "Walohn," the rustless boning—permitting washing without removal.

Have your dealer show you Bien Jolie Brassieres, if not stocked, we will gladly send him, prepaid, samples to show you.

BENJAMIN & JOHNES, 51 Warren Street, Newark, N. J.



We Furnish THE HOME on EASY Payments

**PICKARD HOUSE FURNISHING CO.**
112-114-116 EAST COLUMBIA ST.
Store only ONE SQUARE north and a FEW FEET east from the TRANSFER CORNER



# L. O. HULL
# Wall Paper

**WHOLESALE AND RETAIL**

The BIG line, the latest novelties, the lowest prices, SURE to please you.

**YES.** We do PAPER HANGING, do it right and charge no more than other stores.

Wall Paper is a side issue in one corner of most stores, we sell nothing else. We are specialists, and if in doubt what to select, we can give you suggestions that are worth something. If one man sells better wall paper than others at the same price or the same quality at a lower price, there will be a beaten path to that man's door. The people of Fort Wayne and surrounding country have been making this path to our door for the last 45 years and we ask you to help make a new one to our present location, opposite Palace Theater.

**119 WASHINGTON BOULEVARD, EAST**

## THE SENTINEL'S DAILY SCRIPTURE READING

Luke 12:19-33.

19 And I will say to my soul, Soul, thou hast much goods laid up for many years; take thine ease, eat, drink, and be merry.

20 But God said unto him, Thou fool, this night thy soul shall be required of thee: then whose shall those things be, which thou hast provided?

21 So is he that layeth up treasure for himself, and is not rich toward God.

22 And he said unto his disciples, Therefore I say unto you, take no thought for your life, what ye shall eat; neither for the body, what ye shall put on.

23 The life is more than meat, and the body is more than raiment.

24 Consider the ravens: for they neither sow nor reap; which neither have storehouse nor barn; and God feedeth them: how much more are ye better than the fowls?

25 And which of you with taking thought can add to his stature one cubit?

26 If ye then be not able to do that thing which is least, why take ye thought for the rest?

27 Consider the lilies how they grow: they toil not, they spin not; and yet I say unto you, that Solomon in all his glory was not arrayed like one of these.

28 If then God so clothe the grass, which is to day in the field, and to morrow is cast into the oven; how much more will he clothe you, O ye of little faith?

29 And seek not ye what ye shall eat, or what ye shall drink, neither be ye of doubtful mind.

30 For all these things do the nations of the world seek after: and your Father knoweth that ye have need of these things.

31 But rather seek ye the kingdom of God; and all these things shall be added unto you.

32 For not, little flock; for it is your Father's good pleasure to give you the kingdom.

33 Sell that ye have, and give alms; provide yourselves bags which wax not old, a treasure in the heavens that faileth not.


# The Fort Wayne Sentinel

Entered as Second-Class Mail Matter at the Postoffice at Fort Wayne, Indiana.

PUBLISHED EVERY EVENING EXCE PT SUNDAY.
(BY E. A. K. HACKETT).

12

Daily, Per Week, 10c. Weekly, Per Year, $1.00
VOL. LXXXIII..... No .177

SATURDAY, APRIL 15, 1916.


## The Fort Wayne Exposition.

The plans of the centennial celebration promoters in Fort Wayne to present in connection with the observance of the state's one hundredth anniversary of statehood in June an individual Fort Wayne exposition will be received with uncommon interest and with unqualified approval. The gorgeous historical pageantry will portray the advance of the state and the part Fort Wayne has played in it, to be sure, but the committee argues well in contending that but half the story will have been told when that is done.

There is another impressive fact that needs emphasis—a visible demonstration of what Fort Wayne has become in size and in commercial, industrial and civic achievement. Even we at home lack somewhat in adequate comprehension of just how big, how diversified and how great along many lines Fort Wayne has really become. It is natural to assume, as well, that uncounted thousands of guests who will come to Fort Wayne for the centennial occasion have even less information upon this subject, and they as well as we will be both gratified and benefited in learning more about the real Fort Wayne of today. We may legitimately supply this information, too, without laying ourselves open to the charge of cheap exploitation from merely mercenary motives.

Doubtless in no other way can this lesson be impressed more effectively than by the big exposition it is proposed to hold in connection with the centennial. We are quite confident the committee in charge has the proper conception of what it should be and will be able to carry out its plans in handsome fashion. It will be in no sense a cheap, tawdry, catch-penny enterprise. Rather it will be a most valuable education both to the home folk and to the visitors to Fort Wayne, and the centennial celebration will be infinitely more valuable and purposeful by reason of the Fort Wayne exposition.

---

It will be noted that while General Carranza is protesting against the presence of United States troops in Mexico and negotiating with Washington for their early removal, General Pershing is pushing steadily ahead in his search for Villa. His early success in that endeavor would, of course, be the most happy outcome of the new phase of the situation for as a matter of fact the United States is as reluctant to have its troopers in Mexico as is the head of the de facto government there. The responsibility of General Pershing and his men have been tremendously increased by the new turn in affairs, but there is every reason to believe they will measure up to it full and that, too, as soon as reasonable expectation can demand of them.

---

Governor Ralston broke into the movies on Friday, enacting the stellar role in a film taken at the soldiers' monument at Indianapolis for the Indiana Historical commission to be used in connection with the centennial movement. It is said, too, that the governor rose handsomely to the occasion and bowed as enthusiastically to his imaginary audience as though acclaiming thousands were before him. Local interest in the new movie production is going to be considerably augmented, also, when the fact leaks out that Samuel M. Foster, of Fort Wayne, also enacted a part in the film triumph in which the governor "starred."

---

That President Wilson is maintaining firmly his place in popular favor is clearly indicated in many places where recent voting provides any sort of straw to show which way the breeze is blowing. In Chicago, for instance, the vote may be called especially striking. In the presidential primary Mr. Wilson received 79,398 votes, with no contest and no especial effort to get out the vote. In the same primary the combined vote for Sherman, Roosevelt, Hughes, Root and Thompson was but 76,593.

---

In he newspaper accounts of the Indiana Woman's Franchise league convention which has just adjourned at Indianapolis we read that the forces of one faction went down in defeat before another faction. There is no longer any doubt but that in their efforts to secure equal suffrage the Indiana ladies are playing the politicral game true to traditional form and with painstaking regard for the accepted rules of war.

---

Regents of the University of Michigan are said to be determined to take a fall out of a number of members of the university faculty who have recently given utterance to statements of unneutral character bearing upon the conflict in Europe. There is no justification, either, in the fact that a lot of other thoughtless folk in addiion to professors sometimes talk too much.

## TRYING TO TRADE IN FOR A NEW CAR.

## ASSASSINATION OF LINCOLN RECALLED

### Tribute to Emancipator is Paid at Meeting of S. W. Stirk Circle.

The assassination of Abraham Lincoln was recalled Friday evening at the meeting of S. W. Stirk circle, Ladies of the G. A. R., it being the fifty-first anniversary of the shooting of Lincoln in Ford's theater at Washington, D. C., which occurred on April 14, 1865. Commander D. L. Beaber, Ambrose Kintz, S. S. Kelker, Frank Gibson and other visiting comrades paid tribute to the great emancipator. Mrs. Gibson, the president, also spoke and Mrs. Cora Winning gave a reading and several patriotic selections.

The annual rubber social of Stirk circle will be given on Tuesday, April 25, at home of Mrs. Fannie Gibson, 117 Wallace street. A supper also will be served.

**Lodge Notes.**

Six new members were taken into Wayne circle, No. 45, Ladies of the G. A. R., Friday evening.

At the meeting of the Woman's Relief corps of Sion S. Bass post, G. A. R., Friday afternoon, it was decided to perfect a roster of the W. R. C. for publication. The roster will contain the names and addresses of the eighty-nine members in good standing and also the roll of honor of the dead. A large delegation will attend the state convention of the W. R. C., in connection with the G. A. R. encampment at Evansville, May 9-11.

Preliminary arrangements were made Friday evening at a meeting of the joint committees from Zollinger and Henry W. Lawton camps, United Spanish War veterans, for the eighteenth anniversary of Muster day, which will be celebrated April 26.

The T. P. A. will meet at the Hotel Anthony this evening.

Comrade Hiram Ward, Eighty-eighth Indiana regiment of the civil war, was reinstated Friday evening at the regular meeting of Sion S. Bass post, No. 40, G. A. R.


### How to Quickly Stop Indigestion

Here's a Simple Recipe That Can Be Mixed at Home.

Here's something that is said to be the best thing in the world for indigestion, dyspepsia, heartburn, acidity, stomach gases, belching, bloating, distress after meals, heart palpitation, nervousness and other signs of a disordered stomach.

Get at any good drug store two ounces, or about 50 cents worth of ordinary liquid Marlix (concentrated) and an empty eight ounce bottle. Take these home, pour the concentrated Marlix into the bottle and add pure water enough to fill it. Take a teaspoonful before each meal and watch the result. If it fails to do you more good than anything you ever tried, you'll be a rare exception, for those who know of it say its effects are simply astonishing.

When one can so easily obtain and prepare such a remedy at home and enough of it to last several weeks for only about 50 cents, it certainly seems a waste of money to experiment with uncertain patent medicines that cost twice as much and do no good.

Marlix being in liquid form, it is quickly assimilated by the stomach and has the advantage over the many so-called remedies in pill or tablet form.—Adv.



5% MONEY

To loan on improved city and farm property. Long time loans.

WAYNE MORTGAGE LOAN CO.,

LINCOLN LIFE BUILDING.


## ANTWERP NEWS.

Antwerp, Ohio, April 15.—Mrs. W. C. Hartwell was a passenger Thursday to Detroit, Mich., where she will visit for a few days.

Mrs. Maud Smeltzer, of Sherwood, O., visited at this place Thursday.

Miss Maud Smith and Sada Gordon, two very charming young ladies from our neighboring village of Cecil, were visitors here Thursday.

Mrs. Nicholis Fell, of Fort Wayne, came Thursday for a visit with her mother, Mrs. O. Stenger and family.

Mrs. Walter Stainfield is reported as being in very poor health at her home on West River street.

Mr. and Mrs. Harry Rumbaugh and sons, Max, Elden and Harry, of Findlay, Ohio, arrived here Wednesday for a visit with his parents, Mr. and Mrs. James Rumbaugh and family.

Mrs. Phillip Murphy was among the passengers to Fort Wayne, Thursday where she will visit for several days, the guest of her sister, Mrs. Frank Yager and family.

Mrs. Missouri Vanhorn, accompanied by Mrs. Ray Waters and children, were visitors at Woodburn, Thursday, where they spent the day as guests in the home of her daughter, Mrs. Geo. Cofflet and family.

Mrs. S. A. Cunningham was a Fort Wayne visitor Thursday.

A force of workmen are now employed excavating for the foundation for the new residence to be erected by B. A. Smith, at the corner of Cleveland and Railroad streets.

Mrs. J. R. McCabe and daughter, Addie, were Fort Wayne visitors Thursday.

Mrs. Marion Putman, of Van Wert, O., arrived at this place Thursday, where she will visit her son, Fred Putman and family.

Mrs. Mary Gathman, of Napoleon, O., came Thursday to this place, where she was met by her son, Herman Gathman, with an auto and taken to his home at Payne, where she will remain the guest of himself and family for a few days.

Mrs. Charles Cunningham, accompanied by her daughters Lavonna and Elizabeth, who have been visiting here, the guests of her parents, Mr. and Mrs. Albert Codington and family, out at their country home, and also relatives at this place, departed for their home at New Castle, Ind., Thursday.

Miss Tillie Peffley, who has been affected with a cancerous growth internally for the past year, is reported as being very low.

Mrs. Eliza Duggett, who has been visiting relatives and friends at Hicksville and vicinity, arrived home Wednesday.

A force of workmen are now engaged in remodeling the J. H. Adcock residence on Merwin street.

### FOUND IN MEDICAL COLLEGE

**Body of Dean Rucker, Who Was Killed in Richmond, Identified.**

Anderson, Ind., April 15.—John F. Carr, a factory employe of Anderson, returned from Richmond and Indianapolis and reported that he had positively identified the body of Dean Rucker at a medical college in Indianapolis, and that he had claimed the body in behalf of relatives. Rucker, who was about thirty years old and unmarried, fell or jumped from the vestibule of a Pennsylvania passenger train near Richmond about two weeks ago. The body was held at Richmond until early this week, and, being unclaimed and unidentified, was sent to Indianapolis, according to Mr. Carr, who was at Richmond Wednesday afternoon. The body will be taken to Vallonia, Ind., where a sister, Mrs. James Burcham, lives. Another sister, Mrs. Mattie Coffey, lives at Salem.

Rucker was employed at the file works here two years ago and left here to take a position as salesman with a tire company at Akron, O. He was on his way home by way of Indianapolis when he was killed.

### GOVERNOR AS MOVIE ACTOR.

Indianapolis, April 15.—Governor Ralston was a movie actor yesterday. He was the "leading man" of a "drama" staged on the steps of the soldiers' and sailors' monument. The pictures were taken for the Indiana historical commission and will be shown in more than 200 Indiana cities and towns during the course of the centennial celebration. A throng congregated while the governor was being filmed. Members of the commission also were taken. They posed in various positions.

"Is the Church a Failure?" 1st Presbyterian Church, Sunday, 7:30 p. m. Come!

## TWENTY-FIVE YEARS AGO

*What the Sentinel Had to Say About Persons and Events Twenty-Five Years Ago.*

Hon and Mrs. J. B. White are at Mt. Clemens, Mich.

Dr. Luella M. Derbyshire, of Andrews, is in the city.

Paul Mossman and Herbert Rowe are at home here from Ann Arbor university spending a brief vacation.

E. H. Bookwalter has gone to Winchester to inspect the camp of Sons of Veterans at that point.

Charles L. Olds has invented a shade for electric arc lights and through Worden & Morris, the attorneys, is applying for a patent.

Wing & Mahurin are drawing plans for the remodeling of John W. White's West Berry street residence. The house was formerly occupied by Councilman George W. Ely.

Health Officer Metcalf declared today that he was going to enter prosecutions against persons who do not keep clean the alleys on which their premises abut.

Col Phil Dickinson, nominated by the republicans for city clerk, has declined to permit the use of his name on the ticket and the city central committee will have to choose some one who will accept the nomination.

Bids for the construction of an office building for the Centlivre brewery were opened today at the offices of Architects Tolan & Riedel and the contract was awarded to Henry Franke. The building will cost $4,000.

Last night the city council annexed to the city the territory included in the pretty new suburb of Lakeside. But it was a great shock to the people of the addition to learn that when they voted for annexation only the addition was included and not the adjacent territory they supposed would also be brought in.

The approach to the Columbia street bridge is in terrible condition. Yesterday team after team stalled in the roadway until there was a blockade of vehicles and horses had to be relieved of their loads before a passage could be cleared. The mud is hub deep on the fill approaching the ridge.

This Catholic diocese yesterday religiously observed the nineteenth anniversary of the consecration of Rt. Rev. Joseph Dwenger to the bishopric of Fort Wayne. Special services were held in the Cathedral and during the day the clergy of the city and from the outside gathered to pay respects to their bishop.

Here's a book that EVERY ruptured person ought to read. It contains valuable information about rupture. Describes and pictures various kinds of rupture and rupture supports. Tells how to hold and control rupture and how to avoid serious consequences, such as strangulation, etc. It has shown hundreds the way to better health and happiness. Send for it.

**You Can Be Free from Truss Slavery and Rupture Misery**

Are you going about harnessed like an over-burdened truck-horse with an ill-fitting truss or make-shift contraption gouging into your flesh or slipping out of place, causing you endless misery?

I've proved to a multitude of rupture sufferers that PERFECT support and COMFORT are possible. Let me show YOU Free how YOUR rupture can be held and held with PERFECT, GLORIOUS comfort.

**Here Is Proof!**

Mr. John T. Custard, Lamar, Mo., says:—"It has really cured me." Mr. Broadus Willoughby, Crosby, Ala., says:—"The Schuiling Rupture Lock is the best I ever used. It has cured me." Mr. Louis Fitting, Kooskia, Idaho, says:—"I wore the Schuiling Lock five months and can say I am cured."

These are samples of scores of letters we have on file. I will send copies of dozens like them.

I offer STILL STRONGER PROOF. I will send you a SCHUILING RUPTURE LOCK if you wish and let you

**Test It At Our Risk**

Our Trial Offer plan enables you to put on a SCHUILING RUPTURE LOCK and run, jump, pull, tug, twist, squirm, strain, cough, sneeze and do anything else you like to prove to yourself that IT HOLDS and holds COMFORTABLY under ALL conditions. Once one of these Locks is adjusted to fit you, we are willing for you to give it the severest test that you or anybody else can think of. Write today for our book and particulars of trial offer Free.

**The Schuiling Rupture Lock**

Is a very different kind of support. It conforms perfectly with the shape of the body. It has no steel springs, no rubber or elastic bands, no plasters or leg-straps. Yet, when once adjusted to your needs you simply CANNOT displace it by any action of the body. You can put it on or take it off as easy as snapping your finger. This wonderful rupture support will really **LOCK your rupture so it CAN'T come down.**

It holds the rupture with wonderful firmness, yet with all the comfort that could be obtained by gentle pressure of the hand.

If you wear a properly fitted SCHUILING RUPTURE LOCK, your rupture can't come down, bear that in mind—your rupture CAN'T come down no matter what position you get into. Think of it, a rupture support that holds your rupture so it CAN'T come down and at the same time holds with REAL COMFORT.

Isn't such a rupture support worth spending a penny or two to find out about? Isn't it worth INVESTIGATING? Doesn't your own good judgment tell you as you read these lines that there MUST be something remarkable about a rupture support that will do this?

Fill out the following coupon and send it to me right today—right off, right now, while you are thinking of it and have address before you. Or write a post-card or letter if you prefer, but write it and send it AT ONCE.

Your Name Here May Mean Your CURE **Send This Now**

**Director, SCHUILING RUPTURE INSTITUTE,**
**1043 Murphy Building, Indianapolis, Ind.**

Please send me FREE in plain wrapper, your book on Rupture and full particulars of your Trial Offer plan.

Name .....

City ..... State .....

Street ..... R. F. D. ..... Box No. .....

*Truly "a Penny for Your Thoughts*

Is not your piece of mind ---your thoughts---worth a penny a day?

Do you know that in the steel vaults of the First National Bank your valuables and papers will rest securely for even less than a cent a day?

Can you afford to neglect them for one more day? Come in and investigate.

The FIRST NATIONAL BANK of FORT WAYNE INDIANA

4% ON SAVINGS



**Union Painless Dentists**

All Work Guaranteed

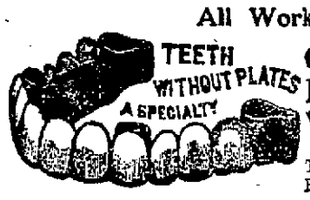


Gold Crowns 22k Per Tooth
Bridge Work Per Tooth
White Crowns $3

Teeth, Full Set ..... $5.00
Fillings ..... 50c Up

Extracted Without Pain.
Examined Free.
Cleaned Free.

TEETH . . DR. H. O. HAWLEY

Over Union Pacific Tea Co. 912½ Calhoun Street.

Office Hours, 8 to 5:30. (Tues., Thurs., Sat., 7 to 8 p. m.) No Sunday hours. Phone 1558.



ELECTRIC CURRENT FOR

**Light, Power and Heat**

"The Electric Light Co."

Light and Power Dept.

Fort Wayne & Northern Indiana Traction Co.

PHONES 298 299. 1025 CALHOUN ST.



**TROWELS**

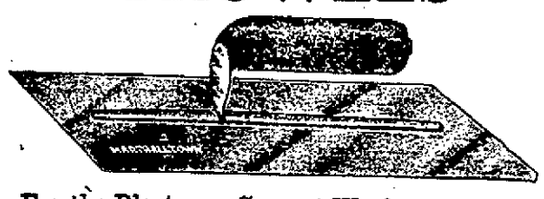

For the Plasterer, Cement Worker and Men who have use for one, and all of first class makes.

**H. Pfeiffer & Son Co**

Phone 483-484.

# Go to Church Sunday

## INTERMEDIATES WILL HOLD RALLY SUNDAY

### Howard J. Wisehaupt Will Be Principal Speaker at Junior C. E. Meet.

The Intermediate Christian Endeavor societies of Fort Wayne will hold a rally meeting at Bethany Presbyterian church Sunday afternoon at 3 o'clock. Howard J. Wischaupt, state secretary of the Intermediate department, will be the speaker at this meeting. The church is located at Boone and Fry streets.

HOWARD J. WISEHAUPT

Preparations have been made for an enthusiastic and inspiring session. Miss Mabel Lawrence, the Fort Wayne district superintendent of the Intermediates, will also be present to address the meeting. Special music has been arranged for.

Mr. Wischaupt will also lead the regular Sunday evening meeting. The Bethany society invites all other Intermediate Christian Endeavorers to remain for evening lunch and also the evening meeting.

## Baptist.

**South Wayne Church**

The services will begin with the Bible school hour at 9:30, when most interesting classes for all ages will meet in their class rooms. The members of the school are saving their pennies for the large Easter offering. At 10:45 the minister will preach on the theme "Golgotha, the Place of Sacrifice," which is the second sermon in the series being given for the spiritual culture of the people. B. Y. P. U. at 6:30. One of the members of th esociety will lead at Simpson church and one of the members there will lead in South Wayne. A large attendance is desired. Evening worship at 7:30. A brief, helpful sermon and an enjoyable song service are the program of the hour.

* * *

**First Church**

Sunday school meets Sunday morning at 9:30 o'clock, followed by morning worship services at 10:45, with a sermon by the pastor on the subject, "The Cross in the Vision of Jesus." B. Y. P. U. meets at 6:45, and the subject is, "Good Prayer meetings and How to Have Them Always." Miss Agnes Glenn of the Third Presbyterian church, will be the leader. At 7:45 p. m. there will be two big meetings. Rev. J. A. Nipper will speak to the men on the topic, "The Double Standard of Life." At the same hour Dr. George Bliss will address the ladies on the theme, "Your Responsibility and Opportunity."

The pre-Easter services will continue the coming week from Tuesday until Friday.

The members of Spy Run Mission will attend the services at the First church.

* * *

**Immanuel Church.**

Revival meetings will close next Sunday night. Sunday morning services will open with Sunday school at 9:30, followed with preaching by Evangelist Cauldwell at 10:45. At 2:30 there will be a mass meeting for men, women and children. The B. Y. P. U. will meet at 6:30 and the closing revival sermon will be preached at 7:45.

We have the promise of the famous Baptist choir, of South Whitley, Ind., to be present for the afternoon and evening service.

* * *

**Business Women's Club.**

The Business Women's club will meet on Monday evening, April 17, at the Y. W. C. A. Mrs. Detzer will talk on the History of Fort Wayne. All business girls are invited to this meeting.

* * *

**Mt. Olive Church.**

The Sunday school hour is 9:30 a. m. The pastor will preach at the morning service; at the evening service J. B. Smith will preach. The B. Y. P. U. service will begin at 6:45, led by the president, Mrs. P. Moore. Prayer meeting Wednesday evening.

## Christian Associations.

**Young Women's**

Sunday afternoon vesper services meets at 4:30 o'clock, with Miss Esther Anderson as the speaker. She is a returned missionary from Australia. Mrs. Carver Wood will be the soloist and the hostesses for the afternoon will be the members of Mrs. Roy Young's Sunday school class of the Third Presbyterian church.

## Christian Scientist.

**First Church.**

First Church of Christ, Scientist, West Wayne and Ewing streets, a branch of the Mother church, the First Church of Christ, Scientist, in Boston, Mass., holds services at 10:45 a. m. and 7:45 p. m. Subject, "Doctrine of Atonement;" golden text: 1 Cor. 1:9, King James version: "God is faithful, by whom ye were called unto the fellowship of his Son Jesus Christ our Lord."

The Wednesday evening testimony meeting is at 8 o'clock. The reading room, at 824 Ewing street, for the free use of the public, is open every afternoon, except Sundays and holidays, from 12 to 5 and also Saturday evening from 7 to 9.

## Churches of Christ.

**West Jefferson Street Church.**

Bible school at 9:30 a. m. This will be a great session. Communion at 10:40, followed by the regular service of the church at 11 o'clock. The theme for the sermon is "Paul in the Court of Agrippa." Christian Endeavor meeting at 6:30 p. m.; topic, "How to Always Have a Good Prayer Meeting." The Intermediate society will hold its service at the same hour. At 7:45 evangelistic services. Sermon subject, "Man in the Supreme Court of God." In all of these services Prof. J. E. Sturgis will have charge of the music. The solo work of Mr. Sturgis is proving very pleasing. Special services will continue throughout the week until Easter Sunday. Each evening the auxiliary of the C. W. B. M. will hold a short prayer service before the beginning of the other meeting.

* * *

**East Creighton Avenue Church.**

Bible school at the usual time, 9:30 a. m. Junior Endeavor at 2:30 p. m. Christian Endeavor at 6:45 p. m. The subject to be, "Good Prayer Meetings and How to Have Them Always." Acts 12:1:2.

There will be morning and evening worship at 10:35 and 7:45, respectively, by the pastor, E. H. Clifford. On Sunday afternoon at 3, a union prayer meeting of the C. W. B. M. societies of the three Churches of Christ of the city will be held at the church.

A meeting of all the women of the church will be held on Tuesday afternoon at the church. It is hoped that every woman will be in attendance at this meeting.

The church will observe Passion week with services Wednesday, Thursday and Friday nights. The ladies of the C. W. B. M. society will have charge of the services on Wednesday evening.

On Thursday evening, the flying squadron of Christian Endeavor, headed by R. A. Walker, field secretary, will conduct a special C. E. meeting. This is C. E. night and let's make it a big one.

On Friday evening, the pastor will have charge of the services.

The choir will practice every evening of the entire week.

* * *

**West Creighton Avenue Church**

Bible school at 9:20. Worship at 10:30. M. L. Buckley, pastor, will preach on the subject, "Things That Cannot Be Shaken." Evening worship at 7:30. The entire service will be evangelistic. Christian Endeavor at 6:30, led by Mrs. Harry Bruner; subject, "Good Prayer Meetings and How to Have Them Always." Junior C. E. at 6:30, led by Thelma Koons; subject, "The Church a Home for Our Souls."

## Church of God.

**Church of God.**

The Sunday school meets at 9:30 a. m. Morning worship at 10:30 a. m. The pastor will preach on the "Discouraged Prophet," or "The Cause and Cure of the Blues." The Junior Endeavor meets at 3 p. m. A. B. Wight, superintendent. The Senior Endeavor meets at 6:30 p. m. C. C. Hallenbeck, president. Evening worship, 7:30 p. m. The pastor will preach on "Christ, the Door of the Sheepfold."

## Congregational.

**Plymouth Church.**

Plymouth Bible school at 9:30. Morning worship at 10:45. The sermon on Sunday morning will be "Christ's Real Triumph in the Heart." Sunday morning will be "Decision Day" in both Bible school and church.

On Sunday evening at 7:30 the Rotary club of Fort Wayne will attend Plymouth church. All Rotarians are invited to come and bring their families. Rotarian Frank E. Stouder will sing "The Palms."

There will be meetings in Plymouth church every night during the week except Saturday. On Tuesday night R. A. Walker, state secretary of C. E., will speak.

On Friday night the "communion of the Lord's Supper" will be observed. This is an annual meeting and is regarded as the greatest hour of the year. Let all Plymouth people attend on Friday night at 7:45.

The new membership class will meet on Friday evening at 7:15 in the pastor's study for a brief session with the board of deacons.

All those who desire to have their children baptized will kindly report to Mr. Folsom at once. This is always one of the special features of Easter Sunday.

On Easter Sunday evening a chorus of sixteen voices will sing the "Messiah," at Plymouth church.

Easter Sunday will be Memorial day in Plymouth church and all are urged to send plants late in the week, or flowers on Saturday for Easter Memorial decorations.

## Evangelical.

**First Church**

The several departments of the Sunday school meet promptly at 9:30. A very good interest is prevailing throughout the school, but the center of attraction just now is the Men's Bible class trip to Jerusalem. All the parties have covered the 800 miles by automobile from Fort Wayne to New York, and have set sail. Captain Willis Hite and First Mate C. A. Augspurger are leading, having gone 1,100 miles.

The hours of regular worship are 10:30 and 7:30. Rev. J. W. Metzner, presiding elder of the Fort Wayne district, will deliver the sermon in the morning; and in the evening the pastor will speak on the subject, "The Mystery of Peace." The Juniors meet at 2:30 in the afternoon. The Young People's meeting at 6:45 will be led by H. A. Gable.

There will be no mid-week prayer meeting on Wednesday evening, but 7:30 Thursday evening the pastor will conduct the customary passion night communion service. Every member and friend of the church is requested to be present at this very precious and helpful service.

* * *

**Cresgent Avenue Church**

Sunday evening at 7:30 the presiding elder, Rev. J. W. Metzner, will preach and administer the Lord's Supper. The pastor, C. E. Boyer, will preach in the morning on the subject, "The Triumphant Christ." Bible school at 9:30 a. m. and Young People's meeting at 6:30.

The Amaranth Mission Study class will meet at the parsonage Tuesday evening. Wednesday afternoon the Women's Missionary society will meet with Mrs. Evans, 911 Lake avenue. The devotional service Wednesday evening will be in harmony with the spirit of Passion Week.

## Episcopal.

**Trinity Church**

Palm Sunday is always a great day in Trinity parish. We shall have the customary procession of the choir carrying palm branches, and palms will be distributed at the conclusion of the service. Richard Hartzler will sing "The Palms," with the choir assisting on the chorus. At the evening service the rector will preach on the question, "Does It Make Any Difference What Church I Belong To?"

The following is the program of the day: Holy Communion, 7:30 a. m. Morning service, 10:45 a. m. Evening service, 7:30 p. m. Sunday school, 9:30 a. m. Holy Eucharist, Thursdays and Saints days, 9 a. m. Holy Eucharist, daily except as above, 7 a. m.

**St. Andrew's Chapel**

Evensong and Sunday school, 3 p. m. During Holy Week there will be services every evening except Saturday. Morning services as usual.

Good Friday—Altar service, 10 a. m. Passion service, 12 to 3 p. m. Stations of the Cross, 4:30 p. m. Evening service, 8 p. m.

Easter Even—Baptism, 4 p. m.

Easter day—Holy Eucharist, 7, 9:30 and 10:30 a. m. Evening service, 7:30 o'clock.

## RECORD OF CITY SUNDAY SCHOOLS FOR APRIL 9.

Records of city Sunday schools for attendance on Sunday, April 9th, as compiled by the City Sunday School association are shown below:

| Church | Enrollment | Attendance | Percent. |
|---|---|---|---|
| East Creghton Christian | 285 | 233 | 81.7 |
| Immanuel Baptist | 250 | 195 | 78 |
| St. Mary's Mennonite | 170 | 132 | 77.6 |
| Plymouth Congregational | 360 | 275 | 76.3 |
| First Baptist | 425 | 317 | 74.1 |
| West Jefferson Street Christian | 555 | 406 | 73.1 |
| Bethany Presbyterian | 450 | 330 | 72.2 |
| Grace Reformed | 190 | 132 | 69.4 |
| Crescent Avenue Evangelical | 312 | 217 | 69.2 |
| First Evangelical | 650 | 447 | 68.7 |
| Church of God | 208 | 140 | 67.3 |
| Westfield Presbyterian | 211 | 140 | 66.3 |
| Bloomingdale Baptist | 90 | 59 | 65.5 |
| Bowser Free Methodist | 140 | 89 | 65 |
| Third Presbyterian | 475 | 309 | 64.6 |
| Missionary | 147 | 95 | 64.6 |
| Christ Lutheran | 190 | 119 | 62.6 |
| Trinity Methodist Episcopal | 525 | 326 | 62.1 |
| First Methodist | 581 | 359 | 61.7 |
| South Wayne Baptist | 401 | 245 | 61 |
| Spy Run Presbyterian | 50 | 30 | 60 |
| Calvary U. B. | 400 | 232 | 58 |
| Simpson M. E. | 701 | 400 | 57 |
| Gospel Mission | 120 | 65 | 54.5 |
| St. Paul M. E. | 420 | 230 | 52.3 |
| St. John's Reformed | 350 | 181 | 51.2 |
| Wayne Street Methodist | 580 | 296 | 51.0 |
| West Creighton Avenue Christian | 620 | 301 | 48.5 |
| First Presbyterian | | 213 | |
| Rescue Mission | | 147 | |
| St. Andrew's Mission | | 60 | |
| Totals | 9,856 | 6,720 | 68.1 |

## Flying Squadron of Allen County Christian Endeavorers to Visit All Societies.

R. A. WALKER
State Field Secretary.

PAUL BURT
County President

EVAN WILLIAMS
County Secretary

MISS GEORGIA BOWERS
Fort Wayne Young Lady Who Will Sing at the Meetings

A flying squadron, composed of twenty-five young people, headed by R. A. Walker, state field secretary of the Christian Endeavor organization, Evan Williams, secretary of Allen county organization, Paul Burt, county president, and Miss Georgia Bowers, singer, will visit every C. E. society in the county in a campaign which will begin Tuesday, April 18, and will close Wednesday, April 26.

The society in the point in which the meeting is held is to make a big effort to have every member present as well as a good attendance from the Sunday school of the church.

The program as outlined by the officers in charge, follows:

Tuesday, April 18, 8 p. m., Plymouth Congregational church. (First Baptist society will unite in this meeting).

Wednesday, April 19, 8 p. m., Bethany Presbyterian church.

Thursday, April 20, 8 p. m., East Creighton avenue Christian.

Friday, April 21, 8 p. m., Grace Reformed. (St. John's Reformed will unite in this meeting).

Sunday, April 23, Harlan (Morning).

Sunday, April 23, 2:30 p. m., New Haven.

Sunday, April 23, 6:30 p. m., First Presbyterian.

Sunday, April 23, 7:45 p. m., United Brethren.

Monday, April 24, 8 p. m., West Creighton avenue Christian. (Third Presbyterian and South Side Baptist societies will unite in this meeting).

Tuesday, April 25, 8 p. m., West Jefferson Christian.

Wednesday, April 26, 8 p. m., Church of God.

## Free Methodist.

**Bowser Memorial Church**

Sunday school at 9:30. Preaching at 10:45, by Rev. F. P. Kerst, of Anderson. Rev. Kerst is one of the evangelists holding meetings in the old Rescue Mission, on Columbia street. Afternoon services at the home of Mrs. Irvin, 713 St. Mary's avenue. Children's meeting at 3 p. m., led by Mrs. Cryderman. The Young People's meeting at 7 p. m., will be led by Mrs. Nancy Lighthill. Preaching at 7:30 by the pastor.

The usual mid-week meetings will be held on Tuesday and Thursday evenings.

Young People's prayer meeting at the parsonage on Friday night will be led by Frank Mapel.

## Lutheran.

**Confirmation in Lutheran Church.**

In most of the Lutheran churches the sacred rite of confirmation will be administered at the morning services. Confirmation is a churchly institution dating back to the times of the apostles. It is not a sacrament nor a means of grace, nevertheless a solemn and impressive ceremony. The baptised children of the church, after having received a thorough instruction in the doctrines of the Christian religion, repeat their baptismal vows and promises to remain true to the church of Christ, whereupon they receive the blessing of the church by the laying on of hands, and are commended to the intercession of the Christian congregation. The act of confirmation is preceeded by a public examination of the catechumen class in the Christian docirines. This examination is held to prove to the congregation that the children have advanced far enough in Christian knowledge to be admitted to the Lord's Supper. In many churches this examination was held last Sunday afternoon, in others it will preceed the confirmation ceremonies tomorrow morning. The names of the catechumens were publishd in this paper last Saturday. Following is an announcement of Lutheran church services for tomorrow:

**Emmaus Church**

Confirmation service, 10 a. m. The service will be in charge of the senior pastor, who will also deliver the confirmation address. 31 children will be confirmed.

English confirmation service with celebration of holy communion, 7:45 p. m. Three adults will be confirmed in this service. Rev. Fr. Wambsganss will have charge of this service and will preach the sermon. The celebration of the Lord's Supper will follow the confirmation ceremonies.

On Monday, Tuesday and Wednesday evenings special services will be held, at which the Passion story will be read, interspersed with prayers and singing by the congregation.

Service Maundy Thursday, 7:45 p. m., with celebration of holy communion. Services on Good Friday, 10 a. m. and 7:45 p. m.

Meeting of the board of directors of the young men's society Monday evening after the services.

* * *

**St. Paul's Church**

In the regular German service at 9:30 in the morning, the confirmation of the children's catechumen class will take place. On this account there will be no English service in the morning. There will, however, be an English service in the evening. In this service the confirmation of an English adult catechumen class will take place. The English Sunday school will convene exceptionally early, at a quarter of nine in the morning. A series of special services will be held every evening of the coming week, in which the Passion story, according the four gospels will be read. Holy Communion will be celebrated on Maundy Thursday evening, Good Friday morning and on Easter Sunday.

The mission sewing society will meet on Wednesday afternoon in the school hall of Concordia church.

* * *

**Trinity Church.**

Regular services beginning at 10 a. m. Confirmation of a class of children at 11:30 a. m. The following societies will meet during the week: The Y. L. S. on Tuesday evening at Miss Elsie Mueller's, High street; the Unique society at the home of Mrs. William Hattendorf, on High street; the Sewing society at the home of Mrs. Tegtmeyer, on High street. On Good Friday, at 7:45 p. m., evening services, with celebration of holy communion. Announcement to be made at the pastor's residence on Wednesday afternoon from 4 to 9 o'clock.

* * *

**Redeemer Church**

Sunday school at 9:15. Service at 10:30 will be a confirmation service.

Business meeting of Y. P. S. Monday evening.

Sewing Circle Wednesday afternoon.

Service on Good Friday, April 21, at 8 p. m.

Announcement for the Easter Communion on Friday afternoon and after service on Friday evening.

* * *

**Emanuel Church**

In the Sunday morning service a class will be confirmed. There will be services every night in the week except Saturday, and on Friday morning.

* * *

**Concordia Church**

In the morning service, beginning at 10 o'clock, a class of 37 children will be confirmed. No service in the afternoon. English service with sermon by Prof. Louis Dorn, of Concordia college, in the evening at 7 o'clock. Lenten services will be held during the week, beginning at 7:45 p. m. Thursday at 7:30 p. m., a service will be held with Communion and sermon by the pastor.

On Good Friday morning at 10 o'clock, the pastor will preach the sermon.

* * *

**Christ Church**

Rev. H. C. Hadley, pastor, will worship in Dehn's hall, corner Calhoun and Jefferson, above Dehn's millinery store, at 10:45 and 7:30. The Catechetical class will be confirmed at the morning services. The subject of the sermon is, "The True Church." This is appropriate for Confirmation. At 7:30 the subject will be, "The Multitude That Followed Jesus at His Triumphal Entry."

Our audience was very good last Sunday and we hope all our people will be able to attend our services while our new church is being built

A large chorus under the direction of Mr. Hartman, will give an Easter cantata on Easter afternoon at 3:30, at the First Baptist church. We certainly will want to make arrangements to hear this large chorus, and also show our appreciation to our chorus.

**Trinity English Church**

Services for Palm Sunday and Holy week: Sunday at 10:45 and 7:30. Tuesday at 7:45, Wednesday at 7:45, with confirmation of adults. Thursday, 7:45, with Communion. Good Friday morning, 10:45, followed by congregational meeting for reception of new members. Easter, 10:45, with communion. Sunday school, with baptism of children, 3 p. m.

## Methodist Episcopal.

**Wayne Street Church**

The services at Wayne street church will be of special interest Sunday. At 10:30 a. m., the morning worship, conducted by the pastor, Rev. C. Claud Travis. The subject for the morning sermon will be, "Christ, the Power and Wisdom of God." The Epworth League meeting at 6:30 p. m. These are attractive meetings. At 7:30 p. m., the evening service, the pastor will have charge. The first of the series of Passion Week meetings will begin at this time. The quartet, composed of Mrs. Clara Zollars-Bond, Miss Ethel Doud, Earl Thompson and Clinton Wilson, will sing. The following musical program will be given during the day:

**Morning.**

"Look Ye Saints" ..... Adams
"The Palms" ..... Faure
Earl Thompson

**Evening**

"The Lord Is My Light" ..... Parker
"Gently Lord, O Lead Us" .. Hastings

Each evening during the week special services will be held. Mrs. C. Claud Travis will give the Bible interpretation, illustrated by charts and models. The following are the subjects:

Sunday evening, April 16th, "Prophets of Time." The study of Messianic prophecy.

Monday evening, April 17, "Christ the Prophet of Eternity." The study of the Gospel of John.

Tuesday evening, April 18, "Priests of Time." The study of the Jewish Priesthood. (At this service a model of the tabernacle will be shown.)

Wednesday evening, April 19, "Christ, the Priest of Eternity." A study of the epistle to the Hebrews.

Thursday evening, April 20, "Kings of Time." The Sacrament of the Holy Communion will be administered at this service.

Friday evening, April 21, "Christ, the King of Eternity." A study of the book of Revelation.

* * *

**First Church.**

9:00 a. m. the Brotherhood Boomer Bible class will meet for election of officers. 9:30 a. m. Sunday school in charge of Prof. W. D. Werremeyer; classes for all ages. 10:30 a. m. Palm Sunday service; subject of sermon, "The Conquering Redeemer." There will be special music. 6:45 p. m. Men's prayer and class meeting. 6:30 p. m. Epworth devotional. 7:30 p. m. the pastor will conduct the evening service and preach on "Simon of Cyrene." There will be the usual service of song.

* * *

**Trinity Church**

Sunday school meets at 9:30, followed by morning services at 10:30. The pastor will preach on the topic, "Rejected of the Lord." Intermediate League meets at 2 o'clock Sunday afternoon and Junior League meets at 6:30, and evening services at 7:30. The subject of the sermon will be, "The Attractiveness of the Christian Life."

* * *

**Simpson Church**

In the absence of the pastor, Rev. H. L. Overdeer, Rev. Perry Powell, of Indianapolis, will preach at both the morning and evening services. The other services of the day are as usual.

## Missions.

**Gospel.**

The Sunday School of the Gospel Mission will be transferred to Westminster Presbyterian church and will meet at 9:45 o'clock with Rev. T. P. Potts in charge. This will be a permanent change and hereafter all sessions of the Gospel Mission Sunday school will be held at this place. The Sunday evening evangelistic meeting will be held at the Gospel Mission rooms at 7:45. Thursday evening meeting for Bible Study held at 7:45 and the superintendent will continue his lectures on the Book of Zechariah.

* * *

**Spy Run Presbyterian.**

The Spy Run Presbyterian mission in charge of Rev. T. P. Potts holds Sunday school at 9:30 o'clock with Lyston Persing, superintendent, in charge.

* * *

**Rolling Mill.**

Sunday school at the Rolling Mill Mission for Foreign Speaking People holds Sunday school Sunday afternoon at 1:15 o'clock with Mrs. T. P. Potts in charge.

## Missionary Church.

**Bible Training School.**

The Sunday services open with the Sunday school at 9:30 a. m. The preachin gservices will begin at 10:36 a. m. and 7:30 p. m., respectively. Good singing will be one of the special features of these meetings. The Young People's meeting begins at 7 o'clock in the evening; subject, "The Value of Purpose."

The students will hol dtheir missionary meeting on Tuesday evening at 7:30 o'clock.

The mid-week prayer meeting will be held on Wednesday night at 8 o'clock.

## Presbyterian.

**Third Church**

The Sunday school will begin at 9:30 a. m. The morning worship will be at 10:45 a. m. At this service the pastor will give the closing number in the series of pre-Easter sermons on the Cross. The topic will be, "The Glory of the Cross." There will also be an opportunity at this service for parents to present children in the rite of infant baptism. The Jr. C. E. will meet at 2:15 p. m. The topic will be, "The Church a School for Our Souls." Leader, Miss Mary Anders. The C. E. will meet at 6:30 p. m. The topic will be, "Good Prayer Meetings, and How to Have Them Always." Leader, Miss Agnes Glenn. The evening sermon will be at 7:30 p. m. At this service the pastor will preach a Palm Sunday sermon, entitled, "The Royal Procession."

The mid-week prayer service will be held on Wednesday evening at 7:45. The topic will be "The Joy of Easter."

The Women's society of the church will meet with Mrs. W. W. Hackney, 816 Kinnaird avenue, on Friday afternoon at 2:30 o'clock.

* * *

**First Church**

The Sabbath school will meet promptly at 9:45 o'clock and there are classes for old and young. Especial attention is called to the Men's Bible class and the Woman's Bible class. The morning service is at 11 o'clock. The evening service is at 7:30 p. m. and the minister will speak upon the second in the series of "Living Topics," the subject being: "Is The Church a Failure?" The appointments for the week are as follows:

Monday, at 12 noon, Invitation committee meets for lunch at the Y. W. C. A.

Monday, at 7:30, special service.

Tuesday, at 7:30, special service.

Wednesday, at 3:15, Westminster Guild meets with Miss Deihl, at 525 E. Berry street.

Wednesday, at 7:30, special service.

Thursday at 7:30, special service.

Friday, at 7:30, special service.

The musical program follows:

Prelude — Nocturne (Midsummer Night's Dream) ..... Mendelssohn
Anthem—Jerusalem ..... Parker
Offertory Solo—The Palms ..... Faure
Postlude—March Religroso ..... Merkel

**Evening Service.**

Prelude—Romanza ..... Batiste
Anthem—In Heavenly Love Abiding ..... Parker
Offertory Quartet—Saviour Who Died for Me ..... Berwald
Postlude—Military March .... Schubert

* * *

**Bethany Church**

Morning worship at 10:30. "The Poise of Jesus" will be the subject of the sermon. In the evening service, 7:30 o'clock, the pastor will speak of Passion Week and its main incidents will be illustrated with the stereopticon. Endeavor meetings at their usual hours and places.

Special Passion Week services will be held, as follows:

Wednesday evening, "The Day of Christ's Retirement." The Flying Squadron of the State Christian Endeavor will be in charge, and Mr. Walker, state secretary, will speak.

Thursday evening, "The Day of Fellowship." The men of the church will meet for service and social hour.

Friday evening, "The Day of Crucifixion." The entire congregation will meet for service appropriate to the day.

The hour for these services will be 7:30 p. m.

* * *

**Westminster Church.**

Sunday school meets at 9:45 o'clock and the Adult Bible class, with Rev. T. P. Potts in charge, meets at the same time in the auditorium of the church. The morning service at 11 o'clock. A meeting for Bible study and prayer will be held Tuesday evening at 7:45 o'clock. Rev. T. P. Potts will continue his lectures on "Studies in the Gospel of John." The first of a series of lectures on the messages to the seven churches of Asia, as recorded in the second and third chapters of Revelations, will be delivered by Rev. Potts Sunday morning, May 7.

* * *

**Westfield Church.**

Sunday school meets at 2:30 o'clock Sunday afternoon and preaching services at 3:30 in charge of Rev. T. P. Potts. Wednesday evening meeting for prayer and bible study hold at 7:45. This will be a general meeting.

## Spiritualist.

**First Independent Church.**

The First Independent Spiritualist church will hold its regular service Sunday evening at 7:30 in their hall on the second floor in the Lincoln Life building. Good sermon, music and messages.

The Ladies' First Right Thought society will meet in the same hall every Wednesday afternoon at 2 o'clock.

## United Brethren.

**Calvary Church**

The Junior C. E. is at 3:45, followed by a special program by the Sunday school at 9:30, which is as follows:

Aim: Three hundred present.

Orchestra selection.

"Jesus Included Me," sung by school.

Prayer, A. A. Bowser, superintendent.

Song No. 309, "All Hail the Power."

Responsive reading, No. 399, A. D. Craig.

Lesson study by classes.

Hymn No. 78.

Secretary's report.

Hymn 230, "Crown Him King of Kings."

Orchestra.

The pastor will preach at 10:30, on the subject, "He That Speaketh In Righteousness." The Intermediate C. E. will not hold a meeting. Senior C. E. at 6:30, followed by preaching by the pastor at 7:30; subject, "Behold, Thy King Cometh."

Prayer meeting and teacher training Wednesday evening. The Colaborers' Bible class meets Tuesday afternoon at the home of Charles Roberts, 1227 Nutman avenue.

The W. M. A. holds its Good Friday prayer meeting at the church Friday afternoon. Choir meets Friday evening.

### WILL NOT MEET THURSDAY.

**Big Sister League Will Attend Lecture at Wayne Street Church Tuesday.**

The Bible class of the Big Sister League which meets regularly on Thursday evenings at the Young Women's Christian Association will not meet there this week. Instead the members and all girls who desire to will attend the special services at Wayne Street church on Tuesday evening. Mrs. C. C. Travis, teacher of the class, lectures each evening and on Tuesday evening she will speak on "Priests of Time". All members of the league will meet at the Y. W. C. A. at 7:15 o'clock and will go to the church in a body. The services begin at 7:30.

**Corona Class Meeting.**

The Corona class of the First M. E. Sunday school will be entertained by Miss Mamie Collins at the Y. W. C. A. next Monday evening. As this is the last meeting before the election of officers, mite boxes will be opened. Every member of the class is requested to be present and to bring her mite box.

**"Trip to Jerusalem."**

The trip to Jerusalem, which the Men's Bible class of the First Evangelical church has planned, is progressing. There were eighty-seven men present last Sunday morning, and a larger number is expected tomorrow.

(Continued on Page 15.)

## Four Generations of Kepler Family Meet and Celebrate.

Four generations met at the home of Mrs. Melvin Lackey, 2807 Oliver street Saturday. The youngest was Gloria Virginia Kinkade, seven weeks old, and her mother, Mrs. Alex Kinkade, aged 25, the grandmother, Mrs. Melvin Lackey, 50, and the great grandmother, Mrs. Louis Kepler, 75. Mrs. Kepler lived here forty-seven years, but a year ago moved to Grand Rapids, and the other three live in Fort Wayne.

# Society

Socially, the coming of the week preceding Easter is always a quiet one, for people who do not observe the Lenten season at all, are usually considerate of their friends who do. However, when one of your best girl friends is to be married Easter week, how in the world can one help entertaining during holy week as long as there wasn't a moment left free before that time. Therefore the coming week will bring to pass several more parties for Miss Dorothy White, who has been quite busy for ten days accepting honors from her many friends. The Misses Caldwell, of West Creighton avenue, are issuing invitations to a tea they will give next Wednesday afternoon in honor of Miss White. Mrs. Roger I. Fisher and Mrs. Herbert Miller are both planning for the same bride-elect though invitations are not out.

* * *

Miss Mary Evans, of West Berry street, gave an informal sewing party this afternoon complimentary to Miss McIntosh, of Indianapolis, and to Miss White, a coming bride. There were twenty girls who visited and sewed and admired the spring flowers Miss Evans used to add beauty to the rooms. Refreshing things to eat and drink were served on one large and several small tables, while pink hooded candles lent further beauty to the room and tables. Miss White received a bouquet of pink roses and sweetpeas. The guests found lovely hand painted baskets of candy at their places. Miss Kelsey, of Huntington, was a visiting guest.

* * *

Miss Martha Tolan gave a luncheon at noon today at the English tearoom at which she entertained eleven young girls, Miss White being the guest of honor. The table presented a beautiful and artistic appearance. In the center was a mound of flowers which later evolved into corsage bouquets of pink rosebuds, sweetpeas, snapdragon and swansonia blossoms tied with a tiny shower of narrow pink satin ribbon. Four large pink candles in crystal holders with pink shades and tiny individual pink tapers at each plate were used. The large candlesticks were partially wreathed in smilax and the honor guest was presented with a white wicker basket with tall handle that was filled with flowers similar to those in the corsage bouquets. The handle was tied with a bow of tulle ribbons. Accompanying the basket was a gift of something to wear from the hostess. Pink and white sweetpea design place cards lent just the right finishing touch.

* * *

Invitations to one hundred and twenty-five young people were sent out to the dancing party that Miss Irma Poole gave last evening at the Country club to do premuptial honor to Miss White and Charles J. Worden. Music for the dancing was furnished by piano and traps players and refreshments were served by the club. A number of married people asked to chaperon the company, who enjoyed a delightful time, were Mr. and Mrs. Frank H. Poole, Mr. and Mrs. A. W. Heit, Mr. and Mrs. C. H. Worden and Judge and Mrs. O. N. Heaton. The guests also included a number of young married people. Miss Poole had expected to have as her guest this time Miss Ethelyn Smith, of Muncie, who was detained at home the last moment. Visiting guests were Miss Dorothy McIntosh, of Indianapolis; Miss Marin Mason, of New Haven, Conn., and a number of college students here for the spring vacation.

* * *

Mr. and Mrs. John Ross, of West Suttenfield street, are to entertain a dozen married people this evening in honor of their guests, Mr. and Mrs. Dan McNamara, of Indianapolis, who came today to remain over the week-end.

* * *

An announcement party of the week that interests many young friends as well as family friends was that of Miss Evelyn Roberts, a daughter of Mrs. Joan Roberts, of Kinnaird avenue, to Bailey Crankshaw, son of Mr. and Mrs. James B. Crankshaw, of Fairfield avenue. Mrs. Roberts invited twelve of her daughter's young friends to dinner. Sunburst roses in profusion formed a beautiful decoration for the dinner table. Favors of tiny Easter rabbits had a card hung on their necks and these cards bore the initial letters of the names of the young couple who are to wed some time in the future. Miss Roberts is exceedingly attractive and in every way a charming young girl. Mr. Crankshaw was graduated from Tri-State college and is now doing agricultural work with Monroe Nursery, Monroe, Mich.

* * *

Miss Mary Fry is in Chicago for a few days' visit with friends.

Ralph Lane, of Indianapolis, is a visitor in the city for two or three days.

Miss Agnes Klopfenstein has gone to Decatur to remain over Sunday with friends.

Miss Edith Hartman, of Crescent avenue, will entertain the J. E. club on Friday evening.

Mrs. C. A. Sudlow, of Chicago, is visiting Mr. and Mrs. T. E. Potter, of the Hoagland, for a few days.

Mr. and Mrs. Frank E. Kimmell, of Chicago, are guests of Mr. and Mrs. C. C. Reed, of 119 Monroe street.

Miss Georgia Weaver returned to Warsaw on Friday after a visit with Mrs. C. C. Gandy, of Wildwood avenue.

Miss Leona Wilkinson, of 1312 Washington boulevard west, is to entertain the So-Char-Rea club on Tuesday afternoon.

Miss Charlotte Sites, who is visiting her parents, Dr. and Mrs. E. F. Sites, returns next Monday to her studies in Michigan university.

Mrs. L. E. Rose, of Lake avenue, is to leave on Sunday for Newark, N. J., where she will visit her sister, Mrs. C. H. Billing, for some time.

Mrs. Jack Kuhns, of Fairfield avenue, has returned from Columbus, Ohio, where she visited her sister, Mrs. Littleton Tough, jr., and family.

There will be a meeting of the Children's Ward association on Monday afternoon at 2:30 o'clock at the home of Mrs. Leland Johnson, 2504 Webster street.

Mrs. J. F. Bennett, of Cottage avenue, and Mrs. S. D. Melsheimer, of East Wayne street, left Saturday for Sandusky City to visit Mr. and Mrs. W. F. Pfeiffer.

Mrs. Mason Long has gone to Chicago to meet her daughter, Mrs. C. A. Strayer and little child, who are coming from Los Angeles for a visit of several weeks in this city.

Mr. and Mrs. Albert Melching and Mrs. William Baade will go to Peru Saturday evening, where they will attend the confirmation services in the Lutheran church of that city Sunday. Miss Paula Stoeppelworth, for whom they were sponsors, will be confirmed.

Miss Virginia Olds, who left a week ago for Pittsburg and New York city, has extended her visit in the former city where she is the guest of Miss Alice McClellan, because of several opportunities to dance at social affairs, including one today at the Penwood club. Miss Olds is to start on Tuesday for New York.

Mr. and Mrs. Hale Bradley, Mr. and Mrs. Charles S. Bash, sr., and Mrs. C. S. Bash, jr., Mr. and Mrs. Arthur Schreck and Dr. and Mrs. M. F. Porter, jr., are going to Lima, Ohio, next week to hear the performance of "Princess Pat," in which musical comedy Miss Lucy Bash, another daughter of the family, is appearing in an octet. Miss Bash also took the principal role for two weeks recently when the prima donna of the company was compelled to be absent.

Fort Wayne will be represented in the cast of "The Shoemaker's Holiday," a quaint old English comedy, which will be given by the senior class of Western College for Women at Oxford, on Tree day, May 17, by Miss Doris J. Shirey, 1705 Illinois street. So far as known, this is the first presentation of Thomas Dekker's rollicking comedy in the United States. Dekker was a younger contemporary of Shakespeare, who published "The Shoemaker's Holiday" in 1600. The play contains sixteen characters, all of which will, of course, be impersonated by young women.

A surprise party was given on Mrs. William Smith, of 1808 Lumbard street, on Thursday afternoon in honor of her birthday anniversary. Mrs. Smith's daughter Clara planned the party. Mrs. B. Steward, Mrs. B. Smith and Mrs. H. Sherman won prizes in guessing contests. Miss Clara Smith won the prize in a spelling match which was the occasion for a lot of fun. Participating in this good time were Mesdames J. Garrison, C. Noble, F. Hackman, B. Pepper, F. Grosau, B. Smith, L. Smith, H. Subkowski, H. Sherman, F. Myer, B Steward, H. Hackman, A. Bennet, C. Niemeyer, Erma Lepke, Clara Smith, B Wadington, A. Crismore, W. Washburn, G. Valroff, G. Tiesman, F. Schaefenacker, L. Fredericks, Ho Smith, Jean and Helen Steward, James, Mabel and Virginia Bennet, Roger Hackman, Kathren Pepper and Wilson Smith.

* * *

### Cots Needed at Relief Union.

The workers for the Relief union at 1118 Hanna street, have a pressing need just now that they are unable to meet in a financial way, but which friends, in looking through their attics at housecleaning time may be able to remedy somewhat in replenishing the union's need, which is for cots. Cots for children especially are needed and the need is immediate. Naturally, the union will not refuse new cots if anyone is inclined to give them.

* * *

### Lakeside School P.-T. Club.

The parent-teacher club of the Lakeside school held a meeting on Friday evening and decided to drop their agitation for a new school building and instead ask for improvements on the present building to provide for kindergarten and seventh an deighth grade departments. Herman Traxler was named chairman of the committee to draw up a petition to be presented to the board of city school trustees.

* * *

### Hoff—Drill.

Mr. Charles D. Hoff, who has been employed at the F. Schanz studio for ten years, was married on Wednesday in Union City to Miss Helen Drill, of that city. The bride and groom have returned here and have gone to housekeeping in Savilla avenue.

* * *

### Koons—Stout.

Miss Bernice Stout, of Bluffton, and Mr. Harry Koons, of this city, were married in Lansing, Mich., this week, according to a report received from Bluffton. The bride is a daughter of Mrs. Louis Stout, of Bluffton, and her relatives knew nothing about the wedding until Friday.

**"Is the Church a Failure?" 1st Presbyterian Church, Sunday, 7:30 p. m. Come!**

### WITH THE STUDY CLUBS.

The Shakespeare club will meet on Monday with Miss Ellen McKeag. Mrs. Sam R. Taylor will read "Kindling," the play by Charles Kenyon.

The General Culture club will meet on Thursday with Mrs. J. Grosjean. "The Bible in Literature" is to be the subject of the day's program. Stories of bible women will be related.

The first annual spring luncheon of the Twentieth Century club will be held on Thursday. The subject of the meeting is Indiana. Mrs. Meigs will be toastmistress.

The College club members met with Mrs. O. N. Guldlin on Friday afternoon. The program consisted principally of an educative and interesting talk by Rev A. J. Folsom on the subject of "Scientific Socialism." Mr. Folsom explained the true meaning of socialism and of its evolution as a matter of progress, and of the distinction between socialism or sociology and anarchy. Mrs. Redding will address the club at its next meeting, at the home of Mrs. Guldlin, on "The Workingman's Compensation Law."

The Equal Franchise league met on Friday evening at the Y. W. C. A. and members listened to a talk by Mrs. Fred McCulloch on the question of whether or no suffrage is a success in California. Mrs. McCulloch declared with conviction in the affirmative and then proceeded to give numerous facts and reasons concerning what suffrage has accomplished in that state, to support her contention. The next meeting of the league will be held at the home of Mrs. O. N. Guldlin, in response to an invitation extended at the meeting yesterday afternoon. The date will be April 25.

The Mothers' club will meet next Wednesday afternoon at the Y. W. C. A., at which an address will be given by Judge O'Neill, who "fathered" the mothers' pension bill.

**Next Monday is Easter Potato Loaf Day.**

A million persons assembled in a crowd, with due allowance for three square feet to a person, would cover an area of about seventy acres.

**300 men wanted to hear Rev. Nipper Sunday night, First Baptist church. Dr. Bliss talks to the women in parlors.**

## Announcement!

Miss Sadie M. Marie Burns, teacher of piano, harmony and technic, formally of Harristown, Ill., will organize a music class in Fort Wayne and will be ready to meet parents of prospective pupils all day Saturday, April 22, at Packard music sales room.

Miss Burns has been teaching for fifteen years in Macon, Sangamon and Christian counties, Ill., and has specialized in teaching children and beginners. Her pupils on entering the conservatory have been highly praised as to their thoroughness in mastering the rudiments of music the most essential point in its study. In teaching she uses the most approved and modern methods and has been very successful. Her pupils show thorough and able training. A correct scientific training is of the greatest importance, especially to children. This fact is nearly always overlooked by parents and the result is that beginners are too often entrusted to the teaching care of faulty instructors. Pupils will receive a thorough grounding in all that is best and lasting instead of forcing them into displaying an insincere and show superficiality which too often passes for genuine accomplishment.

Miss Burns' home address is: Woodburn, Ind., R. F. D. Any one wishing to write her regarding her work will be promptly taken care of.


Wear Your Button

IT'S COMING ? IN JUNE

B A

WEAR ME BOOST! NEXT BUTTON WILL EXPLAIN

Booster



ASK FOR CREAMO BREAD

ROSE-BUD SODAS

"The Cracker for You That Splits in Two."

Your Grocer Sells Them



ASK FOR CREAMO BREAD



WOLF & DESSAUER

# Tonight Brings Anniversary Week to a Close

We believed, when we made our preparations, that this 20th Anniversary celebration would be the greatest and most successful we ever held.

If a qualm of doubt should have assailed us, it would have been swept away by the number of good and kindly things said by our friends, and those who have helped toward the success of this event.

TONIGHT ENDS THE SALE—THE LAST OPPORTUNITY TO OBTAIN ANNIVERSARY SPECIALS—THE LAST OPPORTUNITY TO HELP THE ORPHANS' FUND.


## Everybody in Line for Clean-Up and Paint-Up Week Which Starts in Fort Wayne Next Monday

Starting Monday clean-up and paint-up week will be observed in Fort Wayne, during which time every citizen is expected to clean-up, clean out and clean off. And also paint-up wherever paint is needed.

By April 23 all disease producing garbage, tin cans, ashes and trash that have accumulated about the premises should be entirely cleared away.

On Monday, Mrs. Josephine L. Nesbitt, of North Hampton, Ohio, will start a back-yard clean-up campaign, which is to be conducted during the next few weeks under the auspices of the city board of health, real estate exchange and various civic organizations. Clean-up week will afford a splendid opportunity for all citizens to co-operate in this worthy movement. The suggestion has also been made by the board of health that screens should be put up during the week in order to kep out the early flies, and that every effort be made to keep the flies away from garbage cans, manure piles and bins and all other places where there may be any danger of contamination or disease. As a matter of fact, cleanliness is not only godliness, but it also insures health and happiness.

To clean-up is also a commercial proposition. Ideal home surroundings greatly increases the value of property as any real estate man will testify. So from a commercial point of view every citizen should aid in the clean-up campaign next week.

## What Do Flowers at Easter Say? It All Depends: Are They For Wife or Mother, or For Sister or Sweetheart?

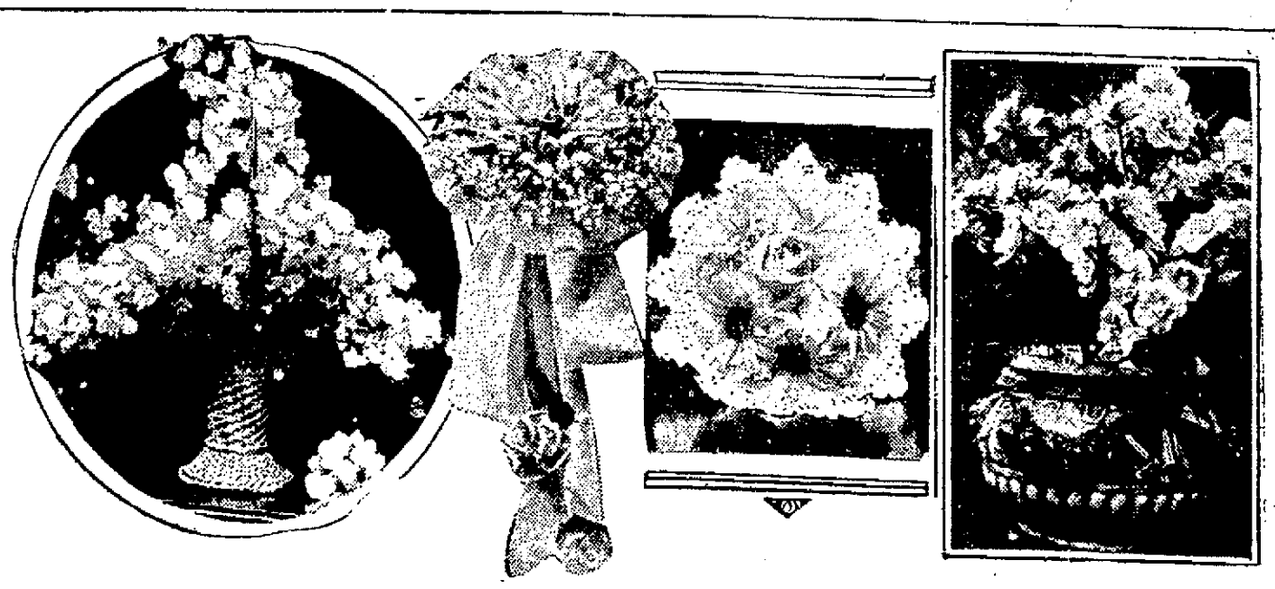

The Easter "flowergram" is no longer merely the conventional lily. The blossom gifts must now be given according to an etiquet all their own.

And he who gives his mother the kind of flowers his sweetheart ought to have or his sweetheart the sort of posies he should have given his mother, will show himself up as ignorant of the language of flowers—which is a very sad state indeed.

For instance, what could be more terribly embarrassing for a young lady than to receive on Easter morning a large azalea plant? Horrors! What atrocious taste!

Azaleas are never sent to anyone less than 40 years of age. They are a sweet gift for one's mother, but for one's sweetheart—never!

But if the Most Wonderful Girl in the World awakes Eastern morning to find a basket of roses on her doorstep, there will be smiles for some young man when he saunters up to that same step, wearing his shiny tile and his cutaway coat, along about church time.

And then as life progresses and the Most Wonderful Girl becomes the moderately wonderful wife of the young man who sent the roses—or some other young man—the etiquet of flowers must again be observed.

For the wife sweetpeas are the thing, according to the most fashionable florists. And if there should be a very little girl, a dainty cluster of daisies are her Easter portion, along with the rabbit and the Easter eggs.

And the lily—well, the lily is now only appropriate as a gift for the whole family.

## MONUMENT PLACED IN LUTHERAN HOSPITAL GROUNDS.

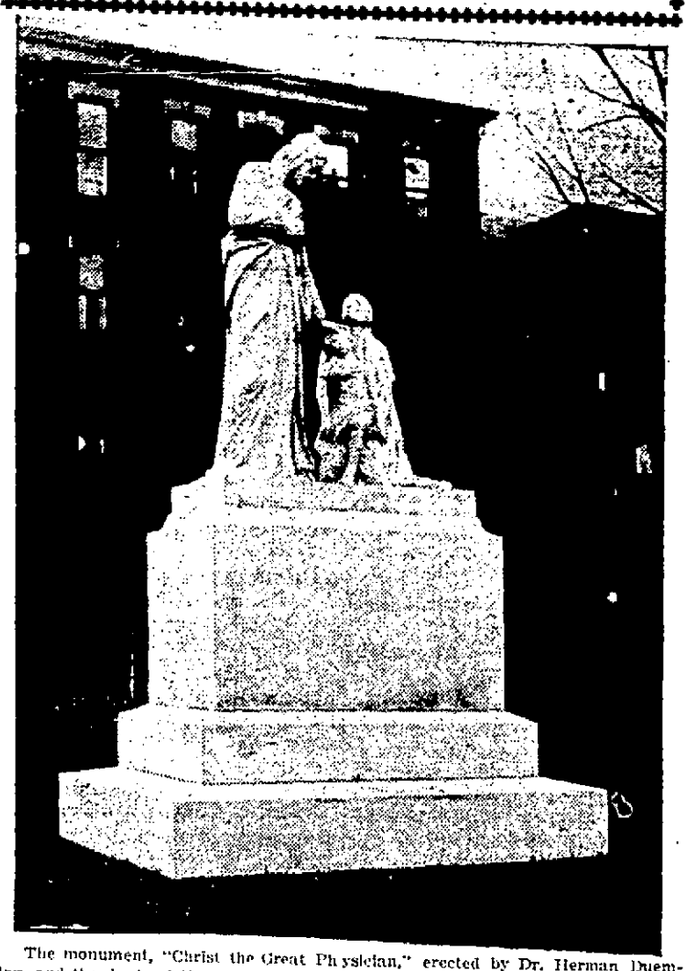

The monument, "Christ the Great Physician," erected by Dr. Herman Duemling, and the work of Herman Scherer, was placed in position in the grounds of the Lutheran hospital Friday, and is a wonderful bit of stone carving. It stands about twelve feet high and makes an impressive appearance.

## BIG CAMPAIGN OPENS MAY 16

(Continued from Page 1).

quirement of a modern Y. M. C. A. The amount to be raised will be determined later, but it is certain that it will not be less than $250,000.

Mr. Mogge does not know the meaning of the word "fail" and in his efforts here he will have the active and earnest co-operation of the citizens of Fort Wayne.

**Generals Are Named.**

At a meeting of the executive committee Friday afternoon at the Anthony hotel, Mr. Mogge explained in detail the plans which have been successfully used in other cities. There is to be a business men's committee of two hundred, selected from three hundred names, the two hundred to be selected by a committee composed of William N. Ballou, Lee J. Ninde and Ed G. Hoffman. After the two hundred active, progressive and wideawake business men are selected they will be classified into two divisions of one hundred each, with Arthur F. Hall general over one division and Lee J. Ninde lieutenant general, and S. B. Bechtel, general over the other division and Ed G. Hoffman lieutenant general.

Each division will be divided into ten teams consisting of nine men and a captain. The captains will be selected April 18. Each captain will be given the names of fifteen persons from which to select nine men. In this manner the teams will be of equal strength and it will be possible to keep up the interest and enthusiasm that is certain to result from the rivalry that will be engendered among the various teams. Of course, each team will try and secure larger subscriptions than the others.

**Will Work in Pairs.**

The members of the various teams will work in pairs and each day will be given the names of persons they are to see, these names to be taken from a list of 8,000, which is now being compiled. Members of the teams are expected to see only those whose names have been given to them during the first eight days. In this way one man will not be "pestered" and more rapid progress can be made and more territory covered. The whole proposition is to be worked out in a systematic and business-like manner.

The last two days of the campaign the members of the teams will be privileged to see whomsoever they please, for by that time the field will have been pretty well covered. There is little danger of anyone being overlooked. The small contribution from the man of little means will be equally as much appreciated as the big contribution from the man of wealth. In the matter of contributing there will absolutely be no discrimination. Everybody will be solicited and asked to give something.

**Other Divisions.**

Besides the twenty teams there will be a ladies' division, boys' division, country division and perhaps other divisions that will be put to work about the middle of the campaign.

The plans will be explained in full from the pulpits of the city and on May 15 the campaign will be formally launched with a citizens' dinner, perhaps at the Anthony hotel or at the headquarters, if large enough. All persons interested will be asked to attend.

C. H. Worden and George Evans have been appointed to look after the selecting of a desirable and adequate place for the headquarters, which are to be centrally located. Until the permanent headquarters are opened the temporary headquarters will be in the basement of the Y. W. C. A. building on West Wayne street.

Director Mogge will meet the members of the Ministerial association next Monday afternoon to explain the campaign. During the week of the campaign a clock sixteen feet high will be erected in a conspicuous place in the down town section of the city, which will keep the public informed as to the amount subscribed each day.

**Officers Named.**

Those who will direct the campaign are: A. H. Perfect, chairman; B. Paul Mossman, vice chairman; A. J. Cash, secretary; Theodore Wentz, treasurer.

The other members of this committee are S. B. Bechtel, W. N. Ballou, S. F. Bowser, H. J. Bowerfind, Dr. L. P. Drayer, George P. Evans, August Freese, D. C. Foster, J. B. Franke, S. W. Greenland, A. F. Hall, E. G. Hoffman, O. N. Heaton, Lee J. Ninde, E. A. K. Hackett, F. S. Hunting, Martin Luecke, S. E. Mulholland, J. M. McKay, Prof. F. M. Price, E. W. Puckett, Otto Schroll, Byron Somers, F. J. Thieme, C. H. Worden and E. F. Yarnelle.

The advisory committee is as follows: John H. Bass, S. K. Blair, Dr. W. D. Calvin, W. E. Doud, Dr. William Ensleu, B. H. Hudson, J. P. Harper, C. A. T. Krimmel, Dr. G. M. Leslie, Chas. McCulloch, W. E. Mossman, Judge Edward O'Rourke, R. L. Romy, F. K. Safford, W. F. Watterson, E. M. Wilson, Sol A. Wood and Judge Carl Yaple.

**EASTER LILIES**
**Splendid Plants. Markey Bros., 712 Harrison St. 14-7t**

## Curious Names of the Bible.

Down through the centuries the human hands that set the type of the Bible often made human errors. Nor did the human eyes that read the proofs detect them. In this wise did certain curios mistakes creep in that gave to whole editions their earmarks of distinguishment. And then again some quaint phrase or word, wrought in the idiom of the translator, struck the fancy of the learned or the vulgar, who seized upon it as a sort of titulus.

For instance, these:

THE BREECHES BIBLE, published in 1560, so-called because in Genesis, III, 7, it read: "They sewed fig-leaves together and made themselves "breeches" instead of "aprons."

THE BUG BIBLE, published in 1551, so-called because in Psalm XCI, 5, read: "So that thou shalt not need to be afraid for any bugges by night," meaning "terrors."

THE HE BIBLE, published in 1611, so-called because in Ruth, III, 15, it read "he" instead of "she."

THE PRINTERS' BIBLE, published in 1702, so-called because in Psalm CXIX, 161, it read: 'Printers have persecuted me without a cause"—instead of "princes."

THE ROSIN BIBLE, published in 1609, so-called because in Jeremiah VIII, 22, it read: "Is there no rosin in Galaad," instead of "balm in Gilead."

THE WICKED BIBLE, published in 1631, so-called because the printer left out the word "not" in the seventh commandment.

The famous Big Print Red Letter Edition, now being distributed by this paper, is one of the best editions ever published, without errors, and contains many valuable features that rendr it unique among Bibles. The coupon in today's issue, elsewhere, describes terms to our readers.

## Next Monday is Easter Potato Loaf Day.

### ASKS EARLY JOINT HEARING.

**Gregory Presses for Action in the Diggs and Caminetti Cases.**

Washington, April 15.—Attorney General Gregory today asked the supreme court for an early joint hearing on the Diggs and Caminetti white slave cases which are up for review on writs of certiorari F. Drew Caminetti and Maury I. Diggs, both of California are under convictions for violations of the white slave law. Their trials attracted wide attention.

**FOR SALE—National Speedster; A1 condition. 1415 Clay St. 14-3t**

The Bruederliche Unterstuetzungs-verein meets at 7:30 o'clock Sunday evening in Harmony hall.

There is an extraordinary echo in the cathedral at Pisa. If you sing two notes there is no reverberation, but if you sing three they are taken up, swelled and prolonged into a beautiful harmony.

A Swiss inventor has developed an aluminum pencil to write on glass or porcelain, producing marks that can be etched with hydrochloric acid or burnished to resemble inlaid silver.

**30% Off on Standard Tires. Special sale. Fort Wayne Overland Co., 124 W. Washington.**

CREAMO BREAD AT YOUR GROCER'S

## WABASH ROAD SUED FOR $4,000 DAMAGES

### Theodore Brinker Says He Was Permanently Hurt by a Fall.

Theodore Brinker has begun action in the superior court against the Wabash railroad for $4,000 damages, alleging personal injuries of a permanent character. He says that July 10, 1915, while he was in the employ of the defendant wheeling freight on a two-wheeled truck it was necessary to pass by means of bridges connecting various freight cars on the sidetracks in order to reach the car he was loading and that other employes of the defendant had carelessly and negligently failed to property secure one of these bridges. In consequence he got a fall that broke both bones of his right leg and injured his left arm. Thomas & Townsend appear for the plaintiff.

**Vairn Fleet to Girls' School.**

In the juvenile court, Saturday, Vairn Fleet, the 15-year-old girl whose waywardness is tragically associated with the suicide of Herbert H. Austin and is in a measure responsible for the arrest of Edward Davis on a grave criminal charge, was adjudged incorrigible and it was ordered that she be committed to the Indiana Girls' school until she is 20 years old. The young miss has been going a fast pace. It will be remembered that Austin ended his life by hanging himself in his skating rink, Main and Webster streets, Wednesday night, a short time after he had procured bond for his release on a charge of having criminally assaulted the girl. Davis was arrested on the same charge Wednesday evening.

**Negro Tiger Keeper Fined.**

Walter Wedlaw, a negro who conducts a restaurant for colored people on Lafayette street, was found guilty on a blind tiger charge in the circuit court, Saturday, and was fined $50 and costs. Judge John W. Eggeman added a jail sentence of thirty days, but suspended it during good behavio. Wedlaw was fined in the city court and given a jail sentence that Judge H. Waveland Kerr refused to suspend and the negro took an appeal.

**Mrs. Smaltz Wants a Divorce.**

Aileen Smaltz has commenced suit in the superior court for divorce from Charles Smaltz. She alleges that he treated her with cruelty, did not provide and finally deserted her, leaving her without means to support herself and two children and has provided nothing since. They were married December 24, 1908, and he left her in June, 1912. The defendant is said to be now in Chicago. Ryan, Ryan & Aldrich appear for the plantiff.

**Disposes of Estate in Few Words.**

One of the shortest wills ever probated in the circuit court has just been admitted by Judge Eggeman in the testament of the late John A. Koch, who required but twenty-five words to devise to his wife, Dora C. Koch, his entire estate, both real and personal. Philip J. Getty and Mary M. Getty witnessed the testament, which was written on half a sheet of note paper.

**Kirklands Again Divorced.**

The superior court has just granted for the second time in less than a year a decree of divorce to Ida J. Kirkland from Bruce E. Kirkland. The first decree was granted last August and a short time later a reconciliation was effected, the divorced couple resolving to try again to get along, and they were remarried. In her second complaint Mrs. Kirkland said her husband would persist in discussing the troubles that caused their earlier estrangement and she could not stand it. The couple are well to do and well known in Fort Wayne.

**Can Execute the Judgment.**

Attorney Harry W. Mueller, for Mrs. Minnie Spear, has for the first time caused it to be established in Indiana that an award made by the state industrial board against an employer for the injury or death of an employe can be enforced by execution of supplementary judgment obtained in the civil courts of the regular judiciary. Mrs. Spear sued for judgment on award given by the board in the case of the Day-Lite Gas company, in whose plant here her husband was killed last December. The state board's award of $6.00 a week had not been paid and suit was brought. The case is of vast importance in the state. The judgment was obtained in the Allen superior courts.

**Notes of the Courts.**

The will of the late Catherine Dammeyer, just probated, leaves bequests of $25 each to a son and four grandchildren and divides the residue of the estate equally among her three children. Charles F. Pfeiffer is named executor.

Final report has been filed in the superior court by Daniel Sprang, receiver for the Sprang Clay Products company, of Sheldon, defendant in a suit brought by the Fort Wayne Oil & Supply company, and he was discharged.

A jury in the circuit court awarded Horace Mariottt a verdict for $20 in a suit against the Nickel Plate railroad, tried in the superior court. The demand was for $50 and the jury took but twenty minutes to agree to the finding.

In the suit of E. W. Cook, administrator of the estate of the late Martin Steele, vs. the Indiana Lighting company the superior court has given judgment to the plaintiff for $800.

Mary K. Freiburger has brought suit in the superior court against William J. Van Schuyler and others to quiet title to real estate. C. W. Kuhne appeared for the plaintiff.

The superior court has dismissed the divorce action brought by Lucile Rohn against Charles C. Rohn.

Mary J. Fabian has sued Herschel Grats and the Pennsylvania railroad in the circuit court to foreclose a boarding-house keeper's lien for the collection of $96 alleged to be due from Grats. The Pennsylvania is made a party by reason of employing Grats. Harry W. Muller is attorney for the plaintiff.

George F. Root has sued Abraham and Isaac Weil, doing business as Weil Brothers & Co., to collect $1,000 on account. The plaintiff's attorneys, Thomas & Townsend, filed the case in the superior court.

The case of the state vs. Ralph F. Disrens, charged with driving his automobile past a standing street car, has been dismissed from the circuit court.

George Killen was arraigned in the circuit court Saturday afternoon on a charge of child neglect and the case was set for trial April 27 before a jury.

The April term of the circuit court will begin Monday and at the same time the grand jury will be convened.

**HIGH PRAISE FOR ROADS HERE.**

Prof. George E. Martin, of Purdue university's highway engineering department, who with Prof. T. R. Age, head of a similar department in Iowa university, and Prof. T. H. McDonald, chief engineer of the Iowa highway commission, made an extensive inspection of Allen county's improved highways Friday, joined in high praise of the roads they drove over with County Commissioners Schwier, Black and Wetzell. Prof. Martin declares Allen county's roads the best in the state and he brought the other highway experts here to see them.

**LICENSED TO WED.**

Martin Oberle, salesman, and Clara K. Smith.

James L. Williams, machinist, and Madonna M. Pattee.

Harry R. Shirk, electrician, and Susan E. Ross.

Norman E. King, harnessmaker, and Martha Gerrard.

## WILL ASK JUDGMENT IN PAVING VICTORY

### City Attorney to Seek an Early Conclusion on Rudisill.

City Attorney Guy Colerick expected to go to Auburn late Saturday afternoon to ask that judgment be rendered on the findings for the city made by Judge Dan M. Link, of the DeKalb circuit court, in the case of Wiebke et al. vs. the city of Fort Wayne to restrain the city by injunction from proceeding with the work of paving Rudisill boulevard. All of the findings were in favor of the city.

**WILL HURRY SUBWAY DRAINAGE.**

With the New York Central railway people clamoring for a chance to get in and commence the building of a bridge for the subway at the Lake Shore tracks and Osage street, the board of works, accompanied by Mayor W. J. Hosey planned a trip of inspection to the scene of the proposed grade separation to view the status of the sewer that will drain the subway. The Moellering Construction company has the contract for the construction of the darin. The board will hasten operations as much as possible. H. B. Reinsagen, principal assistant engineer of the New York Central lines, has written the board that its steel for the bridge is purchased and that it is ready to begin the bridge work as soon as the sewer is completed.

Whooping cough annually kills over 10,000 Americans.

With a four-horse power engine a motor-driven plow of English invention cuts a six-inch furrow at a speed exceeding three miles an hour.

Experiments by the United States public health service resulted in the discovery of a new and inexpensive disinfectant derived from pine oil.

## OH THUNDER!

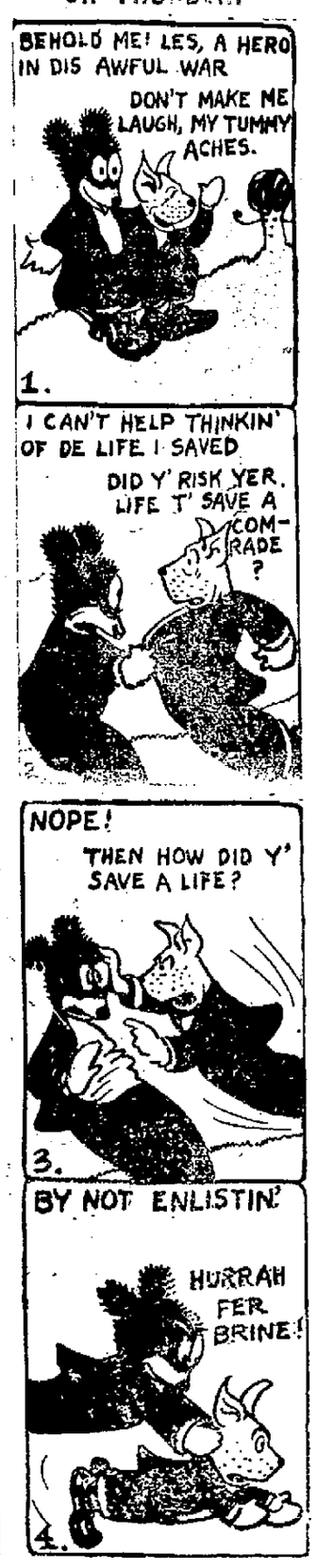


## DIRECTORS OF CAMPAIGN TO BE WAGED FOR NEW Y. M. C. A. BUILDING IN FORT WAYNE.

A. H. PERFECT, Chairman.

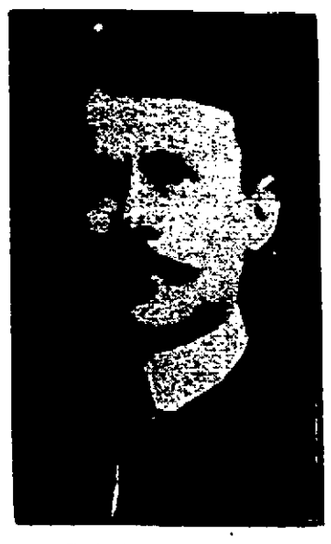

B. PAUL MOSSMAN, Vice Chairman.

A. J. CASH, Secretary.

THEODORE WENTZ, Treasurer.

ARTHUR F. HALL, General of Division A.

S. B. BECHTEL, General of Division B.

## FIVE HUNDRED TAKE EIGHTH GRADE EXAMS

Five hundred or more pupils in the schools of Allen county spent Saturday taking the annual eighth grade examinations and all who secure passing grades will be permitted to participate in the county commencement exercises to be held in Fort Wayne some time the latter part of June. One hundred and fifty pupils were given the examination at the Lincoln Life building. Examinations were held at fifteen other places as follows: Eel River Center, Huntertown, Leo, Harlan, Arcola, Milan Center, Woodburn, New Haven, Jefferson Center, Jackson Center, Lafayette Center, Sheldon, Poe, Madison Center, Monroeville.

## THE DEATHS.

**LOEBEL.**

Moritz R. Loebel, aged 64 years, a knitter employed at the Wayne Knitting Mills, died very suddenly at the family home, 1645 High street, Friday afternoon. He was stricken with apoplexy at 11 o'clock Friday morning while at work. He was removed to his home, but he never regained consciousness.

The deceased was born in Saxony, Germany, but came to Fort Wayne eight years ago. He was a member of the Saxonia Singing society and Turnverein Vorwaerts. The following children survive him: Mrs. Charles Lepper and Mrs. Rheinhold Mertz, of this city, and Miss Jennie and John Loebel, of Milwaukee.

**PENCE.**

John W. Pence, a well known farmer of Eel River township, died Friday at St. Joseph hospital at the age of 63 years. He was taken to the hospital a few days ago, where he underwent an operation for relief from obstruction of the bowels. The widow and four sons survive him—Elmer, at home; Vernon, of Columbia City; Homer, of Chicago, and Meri, of Detroit.

Funeral services Sunday afternoon at 2 o'clock at the Blue River Methodist church, Rev. S. Mathews, of Union City, officiating; interment in the church cemetery.

**BURK.**

Mrs. Ella Burk, wife of Abrose T. Burk, a well known employe of Bowser's, died at midnight Friday at the Lutheran hospital after an illness of six weeks due to a goitre. She had been a patient at the hospital but one week.

The deceased had been a resident of Fort Wayne for ten years and besides the husband is survived by the parents, Mr. and Mrs. Jacob Dick, and two brothers and two sisters, all residing in Ohio.

**FUNERAL NOTICES.**

Smith—Funeral services for Mrs. Sarah J. Smith will be held Monday morning at 8 o'clock at the residence, 1609 Walton avenue, and at 10 o'clock at the Harlan Lutheran church. Interment at the Harlan cemetery.

**SOFT SNAPS.**

## DUE TO REPORT BY CAPT. GRANT

(Continued from Page One.)

prepared to set in motion diplomatic machinery for a discussion with Gen. Carranza on his proposal for the withdrawal of American troops from Mexico. While the negotiations are under way the hunt for Francisco Villa will continue. Secretary Lansing has given no indication as to when a reply to the Carranza note proposing the withdrawal of the troops might be sent. Several days may elapse before such a communication can be completed. The secretary is known to have many details to consider.

**Report Still Awaited.**

Meanwhile a report from the commander of the American cavalry attacked by Mexicans is awaited. It is expected to throw light on the fate of the little force and to clear up the conflict of information regarding the attack. The Carranza version is that his troops did everything to stop the firing upon the Americans. Unofficial advices, however, assert that Carranza soldiers participated in the attack. Apparently the immediate withdrawal of the American forces in Mexico is not contemplated.

**Says Americans Were Unarmed.**

An unconfirmed version of the Parral fighting current in Chihuahua which has been received from General Funston is to the effect that the Americans on whom the Mexicans at Parral fired were unarmed.

According to this story, forty of the troopers entered Parral, presumably to purchase supplies, and were fired upon. Two were killed and the remainder retreated to the main body of troops encamped outside the city.

The attacking force pursued them and were met by a fire from the Americans, who were using a machine gun, killing forty Mexicans.

According to this story the attacking party comprised Carranza soldiers and civilians.

It is said that crime increases at the rate of 300 per cent every twenty years.

Admiral Jellicoe of the British navy, carried off all the gunnery prizes when he was a midshipman on board the Britannia.

The Australian government is planning the establishment of a laboratory for the application of scientific research to national industries.

CREAMO BREAD AT YOUR GROCER'S

## "STACKS OF SMACKS" IS NEW NAME GIVEN BY WIDOW TO MAJOR'S KISSES.

MAJOR GEORGE D. SHERMAN AND MRS. LORETTA MONTANYE

Elgin, Ill., April 15.—Mrs. Loretta Montanye, 53, and a widow, planted flowers in her "garden of love." They have blossomed into a breach of promise suit with a $25,000 tag on the "love bouquet," which she hopes Major George D. Sherman will be gallant enough to pay.

The widow's little "love garden" at Elgin was planted way back in 1908, when her widow's weeds were fresh. Major Sherman, a neighbor, civil war veteran and club man, came a-coiling to Mrs. Montanye, "gathering rosebuds while he might." He was almost 70 years old.

The major's wooing, said Mrs. Montanye in her testimony, was worthy of a gallant soldier. With the major and the widow, she said, a kiss was not merely a kiss—it was a "stack of smacks" and smothered her so she couldn't speak.

When she returned from California, she alleges, the major "took me in his arms and said the kisses were stacking up and falling over."

A widow of 53 has to tell a lot to collect $25,000 in heart-balm. Widow Montanye's testimony turned the x-rays on a five-year courtship she said she had with the gallant major. She told of ardent love making, a proposal and their first quarrel.

She told of a second invasion of her "love garden" and of "making up." Then, she said, the major changed his mind and decided to remain single.

Widow Montanye's "love garden" was [illegible] love, she would be satisfied with gold. Hence the $25,000 breach of promise suit.

# CROSS, FEVERISH CHILD IS BILIOUS OR CONSTIPATED

**Look, Mother! If tongue is coated give "California Syrup of Figs."**

Every mother realizes, after giving her children "California Syrup of Figs," that this is their ideal laxative, because they love its pleasant taste and it thoroughly cleanses the tender little stomach, liver and bowels without griping.

When cross, irritable, feverish or breath is bad, stomach sour, look at the tongue, mother! If coated, give a teaspoonful of this harmless "fruit laxative," and in a few hours all the foul, constipated waste, sour bile and undigested food passes out of the bowels, and you have a well, playful child again. When its little system is full of cold, throat sore, has stomach-ache diarrhoea, indigestion, colic—remember, a good "inside cleansing" should always be the first treatment given.

Millions of mothers keep "California Syrup of Figs" handy; they know a teaspoonful today saves a sick child tomorrow. Ask your druggist for a 50-cent bottle of "California Syrup of Figs," which has directions for babies, children of all ages and grown-ups printed on the bottle. Beware of counterfeits sold here, so don't be fooled. Get the genuine, made by "California Fig Syrup Company."—Advertisement.


## UNDERTAKERS.


**Mungovan & Ryan**
Undertakers
1908-1910 Calhoun St.
PRIVATE CHAPEL
'Phone 6649.

**GETZ & CAHILL**
UNDERTAKERS
1031 Calhoun Street
Open Day and Night
Both Phones 69
Best of service at reasonable Prices. Motor Service.

**J. C. Peltier & Son**
UNDERTAKERS
Both Phone No. 25
117 WEST WAYNE STREET.

**SCHONE & ANKENBRUCK**
UNDERTAKERS
PHONE
HOME 3??
BELL 3??
COR. BERRY & BARR STREETS

**KLAEHN & MELCHING**
UNDERTAKERS & EMBALMERS
221-223 E. Washington Boulevard
Office—Home Phone 228.
Best of Service at Reasonable Prices
MOTOR AMBULANCE.

**F. H. Scheumann & Son**
Undertakers
—and—
Embalmers
339 E. Lewis St. Phone 900


# No Convention Worry For Socialist Candidate in Race For White House.

Allen Louis Benson is the socialist candidate for president and is not worrying about June conventions. He was nominated socialistic standard bearer by referendum vote of the members of the socialist party. He was formerly a newspaper editor and wrote several books on socialism.

## MONROEVILLE NEWS.

Monroeville, Ind., April 15.—Nicholas Rabbit, of Warsaw, spent part of the week with Mr. and Mrs. Jos. Miller.

Wm. Daniels, who has been spending some time with his daughter, Mrs. C. M. Hollopeter, has gone to South Whitley, where he will stay with a son during the summer.

The grades of the Monroeville public schools will close next Wednesday and the High school will run two weeks longer.

Born, to Mr. and Mrs. Morris Swift, Monday, a daughter.

Mr. and Mrs. David Taylor, of Hicksville, Ohio, are the guests of the former's parents, Mr. and Mrs. John Taylor, sr.

Mrs. Isaac Walters is at Warren, Ind., the guest of Burton Walters and family. Burton is operating a moving picture theater at the above place.

Born, to Mr. and Mrs. Peter Rising, a girl.

Mrs. Harry Erwin and babe, of Huntertown, spent Sunday with Mrs. Stella Hoffman.

Daniel Sheehan was at Jackson, Mich., over last Sunday with his son, Chas. Sheehan and family.

Miss Eva Edwards is home from a three months' visit with her sister, Mrs. A. V. Lower and family, in Toronto, Canada.

Mr. and Mrs. John L. Freidline and Miss Mabel Youse are home from Grand Rapids, Mich., where they attended the graduating exercises of the Grand Rapids Veterinary college, Ralph Freidline being a member of the class this year. Dr. Freidline is at home for a short visit and will probably locate in Minnesota.

Attorney H. C. Crabill was at Rome City and Albion, Ind., on business Thursday and Friday of this week.

L. W. Gresley and family moved to their new home in Antwerp, Ohio, Friday of this week.

Lem Mock and G. E. Snake were in Fort Wayne on business Friday.

R. W. Hughes and Lewis Piehl and families moved to their new homes in Lima, Ohio, Thursday.

Fred B. Davis, of Toledo, spent Thursday night with his parents, Mr. and Mrs. H. C. Davis.

C. A. Nill spent part of the week in Fort Wayne with his son, Robert Nill and wife.

Beginning next Sunday evening there will be special services at the M. E. church for Passion week. There will be services each evening, evangelistic in character. This week will close the year's forward work, inaugurated for the M. E. church one year ago, started at that time by Bishop Henderson in Fort Wayne. The gospel team of the First M. E. church, of Fort Wayne, has promised to be here one evening during the week.

Mrs. J. F. Niezer, Mrs. C. L. Meyers and Mrs. D. E. Kauffman spent Thursday in Fort Wayne.

The W. C. T. U. met at the home of Mrs. Sallie Brown Tuesday afternoon. There was a good attendance and the regular program relative to Sabbath observance and Sabbath desecration was carried out. Mrs. Ida Youse acted as leader in the absence of Mrs. Bucher, who is reported quite ill.

Class No. 11, of the M. E. Sunday school, held its regular meeting at the home of Mrs. Chas. Raber Tuesday evening. There were about 27 present and all report a good time. A delicious lunch was served by the hostesses, Mrs. Stella Hoffman, Mrs. G. J. Painter, Mrs. Webb Mercer and Mrs. Raber.

The M. E. Ladies' Aid met at the home of Mrs. G. W. Ireland Wednesday afternoon. There were fifty-two present and after the usual business session, the afternoon was given over to a social time. The new minister, Rev. Ziekel and wife, were given an informal reception and a splendid lunch was served by the hostesses, Mrs. Dale Shifferly, Mrs. J. E. Dawson, Mrs. Hattie Mease, Mrs. Congalton and Mrs. G. W. Ireland.

Mrs. J. F. Niezer was hostess for the Twentieth Century club Monday evening. There was no program, as this evening was the time for the election of officers, which are as follows: President, Miss Flora Peters; vice president, Mrs. Seymour Jones; secretary, Mrs. Maud Griffith; treasurer, Mrs. D. E. Kauffman. Miss Gladys Jones favored the club with several musical selections and all enjoyed a very pleasant evening, the hostess serving refreshments and the guests were Misses Eva Edwards, Lucy Niezer, Louise Spake, Gladys Jones and Helen Niezer. Mrs. H. E. Steinman, Mrs. Will Dressell and Mrs. C. L. Myers were new members taken into the club that evening. On May 8th the club will picnic at the home of Mrs. J. O. Laughlin and will then suspend meetings during the summer months.

Chas. Helmick, of New Haven, was in town Friday introducing Kre-mo, the new rice breakfast food, made at New Haven, to the merchants in this place.

# CLASSIFIED BUSINESS DIRECTORY

ARRANGED alphabetically with telephone numbers for the convenience of readers who may require instant service.

Multiply the force of your own personality and increase the efficiency of your business organization by representation in The Sentinel Classified Business Directory.

**These inexpensive announcements are accepted over the telephone. Home Telephone 173.**

**THIS directory will be printed in The Sentinel every Saturday and is primarily designed for the use of persons in Fort Wayne and nearby towns who are not supplied with telephone books. Save it for future reference.**


ATTORNEYS.
WM. S. O'ROURKE, 27 Bass Building. Phone 222.

AUTOMOBILE & MACHINE REPAIRING.
ADAMS & TAYLOR MACHINE CO. Automobile and Machine Work of all kinds, including engine repairing. Telephone 1018. 1113 and 1115 Clay Street

AUTOMOBILE TOPS & SEAT COVERS.
FORT WAYNE AUTO SLIP COVER CO., 120 E. Columbia. Phone 3149.

AUTOMOBILES.
CARRIAGE, WAGON AND AUTOMOBILE WORKS.
CITY CARRIAGE WORKS (Agents Saxon Autos), Cor Main and Barr. Phone 155.

BLACKSMITH AND SHOEING.
E. MERCER, 516 Webster street Phone 1780. Welding and cutting, tool dressing.

CHIROPRACTORS.
DR. J. O. GROVE, 502 Bass Bldg. Phone 1406.
C. J. GOEBEL, D. C., 161 East Lewis St. Phone 329 Blue.

COAL AND WOOD.
CANADIAN COAL & WOOD CO., 619 Hough. Phone 1388.

CONFECTIONERY, CIGARS, REFRESHMENTS, ETC.
A. M'KOOL, 2098 South Calhoun. Ice Cream Parlor.

ELECTRICAL CONTRACTOR.
P. J. SWEENEY, Electric Wiring and fixtures. All kinds of repair work. 1843 Calhoun. Phone 6585.

ELECTRIC LIGHTS, FIXTURES, SUPPLIES, ETC.
PROTECTIVE ELECTRICAL SUPPLY CO., (Jobbers and Mfrs). 130-2 W. Columbia. Phones 1813-1977.
INDIANA ELECTRIC APPLIANCE CO., 129 E. Columbia St. Phone 2929. Let us figure with you.

HARDWARE, SPORTING GOODS, ETC.
FT. WAYNE HARDWARE & SPORTING GOODS CO., 612 Calhoun. Phone 204.

HIDES, FUR, WOOL, ETC.
THE MAIER HIDE & FUR CO., 126 W. Columbia. Phone 3763.

HOTELS.
RICH HOTEL (American Plan. Thos. J. O'Dowd, Prop). Calhoun and Douglas. Phone 226.

INSURANCE GEN'L.
FRANK J. FEDERSPIEL, 3 N. American Bldg. Phone 611.

INSURANCE.
CLINTON R. WILLSON, 203-4 Schmitz Blk. Phone 893.

JEWELERS.
TRENKLEY & KOERBER, Inc., 816 Calhoun. Phone 1896.

MEDICINE MANUFACTURERS.
RESCUE MEDICINE CO., Fort Wayne, Ind. (Take "Errelp" for Colds, Asthma, Bronchitis, Eczema. Get a sample Bottle from your Druggist).

MILLINERY AND SUPPLIES.
BORGMAN & STEIN, 1312 Broadway. Phone 1120.

MINIATURE INCANDESCENT LAMPS AND AUTOMOBILE BULBS.
A. C. MANNWEILER & CO., 2719-21 Broadway. Phone 7605.

MOTORCYCLES, REPAIRS & SUPPLIES.
IDEAL MOTORCYCLE & SUPPLY CO., 122 E. Columbia St. Phone 1979. Agents Indian Motorcycle, Miami and Excelsior Bicycles. Complete line of supplies and best equipped repair shop in city.

MOVING, HAULING & STORAGE.
CITY TRUCKING CO., (Archer Bros). 101-107 Clinton. Phone 1429.

PAINTS & OILS.
COLONIAL PAINT STORE, A. B. Bohn, Mgr. 213 W. Main. Phone 2451.

POTATO CHIP MFRS.
TRENSEL POTATO CHIP CO., 1803 Hanna. Phone 7531.

PLUMBING, HEATING & GAS FITTING
WILLIAM DELL, 2402 Hanna. Phone 1 on 6023.
STHAIR & CALLAHAN, 1845 Calhoun. Phone 6585—Res. 6690.

PUMPS, WINDMILLS & WELLS.
THRASHER & HERMAN, 712 Barr. Phone 547.

SCREENS, AWNINGS, TENTS, WATER PROOF COVERS.
PHOENIX SCREEN & AWNING CO., 1227 California Ave. Phone 1703.

SCREENS & AWNINGS.
FT. WAYNE SCREEN & AWNING MFG. CO., (Woodworkng Specialties), 2894 Holton. Phone 7095.

TINNING, ROOFING, FURNACE WORK
OTTO F. GUNKEL (Also Mfr. of Steel Boats). 1331 Swinney Ave. Phone 7032.

TINNING, ROOFING, FURNACE WORK, ETC.
EUGENE G. POINSATTE, 1214 Maumee Ave. Phone 3236.

WALL PAPER, PAINTS, ETC.
WM. PAPE & SONS, 227 E. Wayne. Phone 455. Papering, Painting our specialty.


# LOCAL MARKETS

## TWELFTH DISTRICT PRICES.

**Grain, Hay and Feed.**
Wheat—$1.15.
Corn—Yellow, 85c per 100 lbs.
Rye—75c bu.
Cloverseed—$8.00@10.00 bu.
Timothy Seed—$2.50@3.00 bu.
Oats—38c bu.

## RETAIL STREET MARKET.

Eggs—Strictly fresh (candled) 23@25c doz.
Butter—Elgin creamery, 34c lb; country butter, 32c lb.
Poultry—Chickens, 14@17c lb.
Ducks—Dressed, 16@18c lb.
Chickens—Dressed, 18c lb.
Lard—11@14c lb.
Apples—75c@$1.25.
Potatoes—90c@$1.00.

**Wholesale Barr Street Market.**
Wheat—$1.16 bu.
Corn—81c bu.
Oats—46c bu.
Barley—51c bu.
Eggs—21@22c doz.
Chickens—13@17c lb.
Pork—Dressed, $9.75@10.00.
Lard—11c lb.
Butter—30@32c lb.
Hogs—$8.75@9.00.

## LIVE STOCK MARKET.

**Eckart Packing Company.**
(Corrected Daily by E. A. Walker.)

HOGS—
160 to 250 lbs ........ $9.00
140 to 150 lbs ........ 8.75
120 to 130 lbs ........ 7.50@8.00

## GRAIN AND PROVISIONS.

**C. Tresselt & Co**
Wheat—$1.18 bu.
Rye—75c bu.
Oats—35c bu.
Corn—60c bu.
Barley—65c bu.
Flour—Winter wheat straight (Hungarian), $6.20@6.80 per bbl; winter wheat patent (Silver Dollar), $6.80@7.40 bbl; spring wheat patent (our own), $7.20@7.80 bbl.
Little Turtle Flour—$6.00@6.60 bbl.
Rye—Pure Rye flour, $5.80@6.40 bbl.
Graham Flour—$5.60@6.20 bbl.
Pumpernickel Flour—$6.40@7.00 bbl.
Bran—$24.00@28.00 per ton.
Shorts—$2? 00@30.00 per ton.
Middlings—$30.00@32.00 per ton.
Chopfeed—$26.00@26.00 per ton.
Cornmeal—Bolted, $2.00@2.30 per cwt; coarse, $1.90@2.10 per cwt.
Cracked Corn—$1.90@2.10 per cwt.
Screenings—$1.70 cwt.
Small Wheat—$2.00 per cwt.

## MAYFLOWER MILLS.

Wheat—$1.18 bu.
Corn—55c bu.
Oats—40c bu.
Barley—55c bu.
Flour—Winter wheat (straight), $6.20@6.70 bbl; Newveno flour, $8.00@8.60 bbl; Silver Dust flour, $7.40@8.00 bbl; rye flour $6.00@6.60 bbl.
Rye—85c bu.
Chopfeed—$35.00@36.00 ton.
Middlings—$25.00@26.00 ton.
Bran—$25.00 ton.

## GLOBE MILLS QUOTATIONS.

(Corrected by Paul H. W. Trier.)

Wheat—$1.10 bu; corn, 55c bu; oats, 35c bu; rye, 80c bu; barley, 60c bu; Jumbo poultry feed, $36.00@40.00 ton; salt, per bbl., $1.40.

Selling prices: Bleached straight Winter wheat flour (Holiday), $6.00@6.20 bbl; Gold Lace, $5.80@6.00; Graham flour, $5.80@6.00; Pumpernickel flour, $6.50 bbl; bran, $28.00@32.00 ton; cornmeal (bolted), $2.00@2.25 cwt; cornmeal (coarse), $1.50@1.80 cwt.

## HIDES, WOOL, ROOTS, ETC.

(Well Bros. & Co.)

Hides—Green, 15c lb; cured, light and heavy, 18@18c lb; green calfskin, 17@18c lb; cured calfskin, 21@22c lb.
Old Rubber Boots and Shoes—9 to 7c lb.
Copper—16@20c lb.
Zinc—12@15c lb.
Horsehides—$6.00 to $8.00.
Rags—2c lb.
Wild Ginseng Root—$7.00@8.00.
Golden Seal Root (dry)—$3.75@4.25.
Wool—No 1, unwashed, 35c.

## MAIER HIDE AND FUR CO.

No. 1 cured hides—17@18c.
No. 1 green hides—14@15c.
No. 1 calfskin, cured—20@22c.
No. 1 calfskin, green—17@18c.
No. 1 horsehides—$4.00@5.00.
Pelts, according to quality, 50c to $2.00.
Wild Gingseng—$7.00@8.50.
Golden Seal—$3.75@4.00.
Wool—22@23c.

## FEED QUOTATIONS.

(Corrected by W. D. Henderson & Co.)

Timothy—$12.00@14.00.
Mixed Hay—$11.00@13.00.
Clover Hay—$8.00@10.00 ton.
Corn—68@70c bu.
Oats—35@40c bu.
Barley—65c bu.
Barley—68@70c bu.

## PRODUCE QUOTATIONS.

(Ackerman-Wiener Company.
(Corrected by G. M. Ackerman.)

Butter—Prices given on application.
Table Butter—23@25c lb.
Eggs—Strictly fresh (candled), 18@20c doz.
Potatoes—90c@$1.00 bu.

## BEYER BROTHERS' QUOTATIONS.

(Corrected Daily by George Crouse. Subject to change without notice.)

Florida Grapefruit—$3.25.
Isle of Pine Grapefruit—$3.25@4.00.
Eggs—Strictly fresh (candled) 18c doz; candled, 20c doz; current receipts, 17c doz.
Potatoes—$1.00@1.10 bu.
Apples—Fancy No. 1, $3.00 bbl; medium No. 2, $2.00 per cwt.
Celery—California extra Jumbo, per doz, 85c.
Onions—No. 1 yellow, $1.00; No. 2 yellow, 75c.
Lemons—$3.50@4.50 box.


**About Your Plumbing**

It is important that every plumbing fixture you install shall be of proven sanitary worth. Your closet combination particularly should be efficient in the highest degree.

Do you appreciate the importance of having your plumbing done right? "Standard" plumbing fixtures and our workmanship insure plumbing perfection.

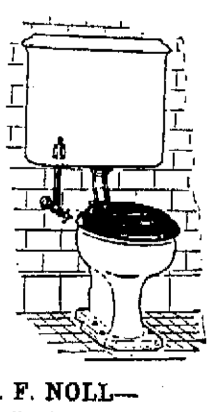

—M. F. NOLL—
Heating and Sanitary Engineer
335 East Jefferson Street.

**Lawn Seeds**

To insure results in making a beautiful lawn, you should always buy your seed in bulk, and not in packages, as in this way you always receive the freshest and best seed that money can buy.

Remember that we mix our own lawn preparations, for sunny and shady lawns and we use nothing but the finest of seeds in the making of our mixtures.

Plant your seed now, so as to receive an early start and quicker growth of your seed.

Come in and let us tell you how to make a beautiful lawn.

**S. Bash & Company**
126 W. Columbia St.

DR. JOHNSTON
OSTEOPATH
4th FLOOR SHOAFF BUILDING
TAKE ELEVATOR
Graduate of Kirksville, Mo.
Diseases and Deformities Treated.
EXAMINATION FREE
Phone—Office, 1529. Residence, 6534

SUNDAY EXCURSIONS
APRIL 16
First Date of the
Popular Summer
SUNDAY EXCURSIONS
Via The
**NICKEL PLATE ROAD**
To Points Within
Approximately 100 Miles
25c to $1.00.
FOR THE ROUND TRIP
Get Full Information of Ticket Agent or Write
F. P. Parnin, D. P. A., Ft. Wayne, Ind.

**FORT WAYNE PLUMBING and HEATING Co. Inc.**
Prompt and Reliable
1007 HARRISON St. Phone 3107

IF YOU WANT
ELECTRIC
SERVICE
PHONE 298.

INDIANA'S COMPLETE HOME OUTFIT
Three-Room Outfit
This outfit is an ideal one for the newlyweds. All that is needed to furnish three rooms in the most comfortable manner. Three complete rooms—bedroom, dining room and kitchen.
Special price .......... $95
Indiana Furniture Co.
121-123 East Main Street.

# $500 REWARD

The Fort Wayne and Northern Indiana Traction Company will pay a reward of $500 for the arrest and conviction, under Sections 2304 and 2305 of Burns 1914 Revised Statutes of Indiana, of the person who threw the brick, stone or other substance into one of the cars of this Company on John Street, in the city of Fort Wayne, Indiana, on the night of April 5, 1916, and thereby injured a motorman operating said car; and will also pay a like sum for the arrest and conviction of any other person, under said sections of said statutes, who in like manner injures any person or persons riding in or operating any of the cars of this company.

FORT WAYNE AND NORTHERN INDIANA TRACTION COMPANY,

By JAMES M. BARRETT, President

# The Most Desirable Roomers

Read the for want ads in The Sentinel. If you have a room for rent, advertise it in The Sentinel. Ten words, three times, 30c.

# PHONE 173

## THE MARKETS

CITY SCALES.

Hay—Receipts, 17 loads; $17.00@19.00 ton.

Corn—Receipts, five loads; 80@83c bu.

Oats—Receipts, five loads; 42@46c bu.

CHICAGO GRAIN AND PROVISIONS.

Chicago, April 15.—Improved weather conditions, especially in the northwest, had a bearish effect today on wheat. Opening prices, which ranged from ⅝@½c decline to ⅛c advance, with May at $1.16 to $1.16¼ and July at $1.14⅞ to $1.15¼, were followed by a slight general upturn and then a decided setback all around.

The close was unsettled, ¼c to ⅝@⅞c net lower, with May at $1.15⅝ and July at $1.14⅝@1.14⅝.

Corn turned down grade with wheat. After opening ⅛c off to ⅛c up, the market underwent a moderate sag.

The close was firm at ⅝c to ¾@⅞c net advance.

Oats had no independent action.

Weakness developed in provisions after a little firmness at the start.

Range of Prices for the Day.
Chicago, April 15, 1916.

| | Open. | High. | Low. | Close. |
|---|---|---|---|---|
| Wheat: | | | | |
| May | 1 16 | 1.16½ | 1.14½ | 1.15⅝ |
| July | 1.14⅞ | 1.15¼ | 1.13⅝ | 1.14½ |
| Corn: | | | | |
| May | .74½ | .75⅝ | .74¼ | .75¼ |
| July | .76 | .76⅝ | .75⅝ | .76⅝ |
| Oats: | | | | |
| May | .44½ | .45 | .44½ | .44⅞ |
| July | .47⅞ | .43¼ | .42⅝ | .43 |
| Pork: | | | | |
| May | 23.00 | 23.07 | 22.92 | 23.07 |
| July | 23.05 | 23.05 | 22.92 | 23.00 |
| Lard: | | | | |
| May | 11.70 | 11.72 | 11.67 | 11.72 |
| July | 11.87 | 11.90 | 11.82 | 11.87 |
| Ribs: | | | | |
| May | 12.32 | 12.35 | 12.32 | 12.35 |
| July | 12.57 | 12.57 | 12.50 | 12.52 |

Toledo Closing Prices.

Toledo, O., April 15.—Wheat: Cash, $1.22; May, $1.22½; July, $1.21⅝.

Corn—Cash, 77¼c; May, 77¼c; July, 78¾c.

Oats—Cash, 47½c; May, 47⅞c; July, 45⅝c.

Rye—Cash, 95½c.

Toledo Seed Market.

Toledo, O., April 15.—Wheat: Cash, $1.22; May, $1.22½; July, $1.21⅝.

Cloverseed—Prime cash, $10.10; April, $9.30; October, $8.87½.

Alsike—Prime cash and April, $9.35.

Timothy—Prime cash and April, $3.50.

Chicago Cash Grain.

Chicago, April 15.—Wheat: No. 2 red, $1.19@1.19½; No. 3 red, $1.16@1.18⅜; No. 2 hard, $1.16@1.16½; No. 3 hard, $1.13½@1.13½.

Corn—No. 2 yellow, 77@78c; No. 4 yellow, 73@73½c; No. 4 white, 73½@73½c.

Oats—No. 3 white, 44@44½c; standard, 45½@46½c.

Rye—No. 2, nominal; No. 3, 94½c; barley 62@75c; timothy, $4.50@8.00; clover, $10.00@18.50; pork, $21.50@23.05; lard, $11.72; ribs, $12.00@12.40.

New York Grain and Provisions.

New York, April 15.—Flour market was easy; spring patents, $6.10@6.40; winter patents, $6.10@6.40; winter patents, $5.75@6.00; winter straights, $5.60@5.75; Kansas straights, $5.75@5.90.

LIVE STOCK MARKET.

East Buffalo Market.

East Buffalo, N. Y., April 15.—Receipts, 800 head; shipments, 380 head; official shipments to New York yesterday were 1,330 head; hogs closing steady; medium heavies and Yorkers, $10.40@10.50; pigs, $9.15@9.25; roughs, $9.40@9.50; stags, $6.50@7.75.

Cattle—Receipts, 50 head; market was steady.

Sheep—Receipts, 1,600 head; market was steady; top wool lambs, $12.00; clips, $10.40 down.

Pittsburg Market.

Pittsburg, April 15.—Hogs: Receipts, 2,000 head; market was higher; heavies and heavy Yorkers, $10.35@10.40; light Yorkers, $9.75@9.90; pigs, $9.00@9.25.

Sheep and lambs—Receipts, 600 head; market was steady; top sheep, $7.50; top lambs, $10.10.

Calves—Receipts, 100 head; market was steady; top, $11.25.

Indianapolis Market.

Indianapolis, April 15.—Receipts: Hogs, 3,500 head; cattle, 250; sheep and lambs, 150; calves, one car load.

Chicago Market.

Chicago, April 15.—Hogs: Receipts, 12,000 head; market slow; bulk, $9.85@9.95; light, $9.50@10.00; mixed, $9.60@10.00; heavy, $9.40@10.00; rough, $9.40@9.60; pigs, $7.40@9.20.

Cattle—Receipts, 200 head; market was steady; steers, $8.00@10.00; stockers and feeders, $5.00@8.60; cows and heifers, $4.10@9.20; calves, $7.25@10.25.

Sheep—Receipts, 2,000 head; market was steady; wethers, $7.00@9.25; lambs, $7.75@11.80.

PRODUCE AND POULTRY.

Chicago Market.

Chicago, April 15.—Butter market was lower; creamery, 30@34½c.

Eggs—Market was lower; receipts, 29,426 cases; firsts, 20¼@20½c; ordinary firsts, 19½@20c; at mark, cases included, 18@20½c.

Potatoes—Market unsettled; receipts, 20 cars; Michigan, Wisconsin, Minnesota and Dakota white, 80@88c; Minnesota and Dakota Ohios, 72@75c.

Poultry—Alive, unsettled; fowls, 13c; springs, 20c.

New York Market.

New York, April 15.—Butter market was unsettled; receipts, 5,471 tubs.

Eggs—Market barely steady; receipts, 28,352 cases; fresh gathered extras, 23½@24c; firsts, 22½@22½c.

Poultry—Live, firm; chickens, 18c; fowls 21@24c; broilers, 47@50c; turkeys, 20@21c; dressed, firm; chickens, 17@30c; fowls 16@21c; turkeys, 28@33c.

THE DAY ON WALL STREET.

New York April 15—Today's short session alternated between periods of steadiness and heaviness. Caution seemed to be the underlying characteristic, traders apparently preferring to await a more definite turn in the country's external relations. Dealings were extremely light and narrow, even for a week-end, and comprised the usual favorites such as Mexicans, Crucible Steel, Mercantile Marine preferred and equipment issues. United States Steel was under moderate but steady restraint. Marked recovery in French exchange was among the few events of the day. The closing was firm. Bonds were irregular, heaviness of Anglo-French 5s, of which one block of $750,000, changed hands at 95, contributing to that tone.

The absence of further unfavorable developments across the border was reflected in a better tone for Mexicans at today's opning. American Petroleum and Greene Cananea rising a point, with fractional advances for American Smelting and Texas company. Coppers and some of the war shares made slight improvement over yesterday, with similar gain in American Linseed preferred. Distillers' Securities and U. S. Rubber, New Haven, Baltimore and Ohio, Norfolk and Western and Canadian Pacific were only rails to make even moderate headway. United States Steel and Crucible Steel were reactionary.

THE MONEY MARKET.

New York, April 15.—Mercantile paper, 3@3½; sterling, 60 day bills, 4.73; demand 476½; cables, 477 1-16; francs demand, 601; cables, 600; marks demand, 73¼; cables, 73¾; kronen demand, 12.65; cables 12.70; guilders demand, 42¾; cables 42⅞; lires demand, 548; cables, 547; rubles demand, 30½; cables 30⅝; bar silver, 63¾c; Mexican dollars, 49¼c; government bonds steady; railroad bonds steady.

NEW YORK BANK STATEMENT.

New York, April 15.—The statement of the actual condition of clearing house banks and trust companies for the week shows that they hold $102,744,690 reserve in excess of legal requirements. This is an increase of $3,694,760 over last week.

**300 men wanted to hear Rev. Nipper Sunday night, First Baptist church. Dr. Bliss talks to the women in parlors.**

## THE WEATHER.

LOCAL OFFICE UNITED STATES WEATHER BUREAU.

Fort Wayne, Ind., April 15, 1916.

Local data for the 24 hours ending at 2 p. m. today.

Temperature at the End of Each Hour.

| | | | |
|---|---|---|---|
| 2:00 P.M. | 48 | 2:00 A.M. | 38 |
| 3:00 P.M. | 50 | 3:00 A.M. | 38 |
| 4:00 P.M. | 49 | 4:00 A.M. | 37 |
| 5:00 P.M. | 47 | 5:00 A.M. | 36 |
| 6:00 P.M. | 45 | 6:00 A.M. | 35 |
| 7:00 P.M. | 44 | 7:00 A.M. | 41 |
| 8:00 P.M. | 43 | 8:00 A.M. | 47 |
| 9:00 P.M. | 42 | 9:00 A.M. | 52 |
| 10:00 P.M. | 40 | 10:00 A.M. | 55 |
| 11:00 P.M. | 39 | 11:00 A.M. | 56 |
| 12:00 Midnight | 39 | 12:00 Noon | 58 |
| 1:00 A.M. | 38 | 1:00 P.M. | 58 |
| | | 2:00 P.M. | 59 |

Highest temperature yesterday, 50 degrees.

Lowest this morning, 33 degrees.

Highest since the first of the month, 75 on the 12th.

Lowest since the first of the month, 25 on the 7th.

Precipitation for the 24 hours ending at noon today, none.

Precipitation since the first of the month, .88 inches.

Maumee river stage at 7:00 a. m. today, 4.4 feet.

Relative Humidity—

7:00 p. m. yesterday, 71 per cent.

7:00 a. m. today, 81 per cent.

Noon today, 52 per cent.

Barometer, Reduced to Sea-Level—

7:00 p. m. yesterday, 30.13 inches.

7:00 a. m. today, 30.28 inches.

Highest wind velocity, 30 miles per hour from the northwest at 1:00 p. m.

Sun sets today 6:20 p. m. Rises tomorrow 5:00 a. m.

OFFICIAL FORECASTS.

For Fort Wayne and vicinity (radius 20 miles): Probably rain tonight and Sunday; somewhat warmer tonight.

For Indiana: Probably rain tonight and Sunday; somewhat warmer tonight.

For Ohio: Increasing cloudiness, probably followed by rain late tonight and Sunday; somewhat warmer.

For Lower Michigan: Increasing cloudiness, probably followed by rain late tonight and Sunday; somewhat cooler tonight.

WEATHER CONDITIONS.

Low pressure covers the northeastern slope, the extreme northeast and southern Texas. The pressure is high from the great lakes southward to the south Atlantic states and another high area lies off the north Pacific states. During the last 24 hours rain occurred in the eastern portion of the lake region upper Ohio valley, middle Atlantic states, in the western portion of the north Pacific states and from Nebraska southward to Texas. Moderate temperatures prevail throughout the country this morning but the weather is somewhat cooler in the Ohio valley, middle Atlantic states, Tennessee, southern Texas and north Pacific states and warmer in the Missouri valley and portions of the Rocky mountain region.

P. MCDONOUGH,
Local Forecaster.

## Help Wanted—Male

WANTED—Agent; man to handle sick and accident insurance department of my office. Experience not necessary; will only request that the applicant come well recommended; sober and industrious and one who is willing to give up a good share of his time in the building up of the business. The office is established, handling a general line of insurance, having a renewal now of from $1,200 to $1,500 per month and a policy that is superior to all other policies sold at this time in the city. For further information write 26 D, care Sentinel.

WANTED—Traveler, age 27 to 50; experience unnecessary; salary, commission and expense allowance to right man. J. E. McBrady, Chicago.

WANTED—A night diswasher at Wellington restaurant. 4-12-tf

WANTED—Men. Dudlo Mfg. Co., Wall street. 13-3t

## Help Wanted—Female

WANTED—Ladies immediately to copy mailing lists, etc., at home evenings; no experience required; $5.00 per 1,000 paid. Enclose stamp. Universal Record, Toronto, Ont

WANTED—Women wanted, full time salary, $15.00 selling guaranteed hosiery to wearer; 25c an hour spare time; permanent, experience unnecessary. International Hosiery, Norristown, Pa.

WANTED—Girl for general housework, no washing, four in family; good wages. Mrs. S. E. Mulholland, 1404 Washington boulevard west. 14-3t

WANTED—Experienced girl for second work, family of two; extra good wages, 327 West Berry. 15-2t

WANTED—A good competent maid for general housework; good wages. 301 W. Creighton avenue. 4-15-tf

WANTED—Girl for bindery work. Apply Fort Wayne Printing Co. 4-15-tf

EITHER SEX.

WANTED—Bookkeeper, either sex. Address C. E. Craven, care Red Cross Mfg. Co., Bluffton, Ind. 4-12-tf

MISCELLANEOUS.

FRANK UEBER, Lawn Mowers sharpened. Work guaranteed to give satisfaction or no pay. 2522 Oliver street, Fort Wayne, Ind. Phone 6789 black and I will call. 4-14-tf

H. GOLDSTINE, 230 East Main street, dealer in men's second-hand clothing and shoes. Telephone 2435 or drop postal card; will call. 2-1-tf

WALL PAPER cleaning done with sanitary paste. Work guaranteed. W. M. Miller. Phone 3409 for estimates. 3-23-tf

I HAVE customers for good 5-room cottage on south side. Rastetter, 131 E. Berry. Phone 366. 4-15-tf

WANTED—Gentlemen boarders, 1421 Stophlet street.

WANTED TO RENT—Nine or ten-room house. Address W. B., care this paper.

## Baby Bonds Raise a Man's Standard

Moral, financial and business standards of a man begin with the first steps to start aright. Financial independence tends towards better morality, keener intellect and more of the comforts of life. Baby Bonds assure these. They pay six per cent., are in $10 amounts, secured by first mortgages on local real estate and run for one year. For further information call the Wildwood Sales Company, Shoaff Building.

FORT WAYNE & NORTHERN INDIANA TRACTION CO.

Effective Dec. 20, 1914.

| West-Bound Trains Leave— | | South-Bound Trains Leave— | |
|---|---|---|---|
| 6:00 A.M | | 2:00 P.M* | |
| 7:10 A.M* | | 4:00 P.M | |
| 8:00 A.M | | 5:30 P.M* | |
| 9:10 A.M* | | 6:35 P.M | |
| 10:30 A.M | | 8:30 P.M | |
| 12:00 A.M | | 11:00 P.M† | |
| 1:10 P.M* | | | |
| 6:00 A.M | | 2:00 P.M* | |
| 7:00 A.M | | 3:00 P.M | |
| 8:00 A.M | | 4:00 P.M* | |
| 9:00 A.M | | 5:00 P.M | |
| 10:00 A.M* | | 6:00 P.M* | |
| 11:00 A.M | | 8:00 P.M* | |
| 1:00 P.M | | 10:00 P.M* | |
| | | 11:00 P.M | |

Trains leaving here at 7:10 A. M., 9:10 A. M., 1:10 P. M., and 5:30 P. M. make connection at Peru for Indianapolis.

South-bound train 7:00 A. M. daily except Sunday.

South-bound train 6:00 A. M. makes local stops between Fort Wayne and Bluffton, Sunday only.

South-bound train 8:00 A. M. Sunday only.

*Limited trains.

†To Huntington only.

Phone 510. J. P. RELLER, Agent.

## For Rent—For Sale

FOR RENT—HOMES.

FOR RENT—1436 Huestis avenue. 208 Melita street. 817 St. Mary's avenue, 12 rooms.

SCHRADER & WILSON, Main and Court, first floor. 8-28-tf

FOR RENT—Modern seven-room house, corner Washington and Harrison. 136 W. Washington. Inquire of Lee Heller, 132 W. Washington. 15-eod-3t

FOR RENT—House 1332 Washington Blvd west; nine rooms and bath; $35.00 per month. Apply Sentinel office. 2-2-tf

FOR RENT—Large rooming house near business center; rent reasonable. J. M. Evans, 12 Bank block. 14-6t

FOR RENT—Two eight-room houses, 1721 Calhoun and 317 Melita. Phone 2106. 4-15-tf

FOR RENT—House 820 Walnut street. Inquire 730 West Creighton avenue. 12-6t

FLATS.

FOR RENT—Four-room flat with all modern conveniences, furnished completely for couple, 2130 Lafayette. 4-12-tf

FOR RENT—Six-room modern flat, including soft water bath, 2611 Broadway. Phone 7234 black.

FOR RENT—Flat, 5 rooms and bath, corner Third and Harrison streets. Tel. 508. 4-1-tf

FOR RENT—Five-room flat three squares from court house; $13.00. Phone 227. 13-3t

FOR RENT—Modern 5-room flat, south side. Phone 6602. 15-3t

FOR RENT—Five-room modern flat, 238 West Jefferson. 15-3t

APARTMENTS.

FOR RENT — Furnished suite, Syphers apartment. Phone 2679 blue. 4-11-tf

## Rooms for Rent

FOR RENT—Rooms suitable for office or tailor shop. Inquire Meyer's clothing store, 130 West Main street. 12-4t

FOR RENT—Four unfurnished rooms with modern conveniences, 2314 South Calhoun street. 13-3t

FOR RENT—Four rooms and bath. Address box 10, Sentinel.

FOR RENT—Modern furnished housekeeping rooms. Phone 2592 black.

STORE AND OFFICE ROOMS.

FOR RENT—Storeroom, 1624 South Calhoun, side alley; also two-story warehouse. Inquire McKiernan grocery. 4-15-tf

FOR RENT—Three nice office rooms, second floor 118 West Berry street. Inquire at Thieme's tailoring establishment. 14-3t

## FOR SALE.

HOMES.

FOR SALE—Seven rooms, bath and large garage, all new, modern improvements, inside and outside; no better location on south side; No. 2706 South Wayne avenue, second floor south of Swayne avenue; lot 50 by 150 feet. Inquire at Nuttman & Co.'s bank, 123 East Main street. O. S. Hanna. 10-11-tf

FOR SALE—5-room house, modern except furnace, large lot. John street, close to Pontiac car line; $200 cash, balance monthly.

W. E. DOUD.
Phone 253. 2nd Floor Shoaff Bldg. 6-6-tf

SUBURBAN HOME, near Lincoln Highway—Five-room house, electric lights; one acre of ground, fenced in; in good condition; one-half mile from city pavement. Price $2,250. Address box 7, Sentinel. 6-6-tf

FOR SALE—8-room house, lights, bath and furnace. Taylor street, close to car line; $2,700.00. Payment plan.

W. E. DOUD.
Phone 253. 2nd Floor Shoaff Bldg. 6-6-tf

FOR SALE—California bungalow in the west end; thoroughly modern, hardwood floors and finish; beautifully decorated, garage; low price for quick sale. W. E. DOUD, 209-10 Shoaff Bldg. Phone 253. 6-6-tf

FOR SALE—Six-room modern home now under construction, Smith street, near Pontiac; will sell on easy payments and complete to suit ideas of purchaser. W. E. DOUD, phone 253. 209-10 Shoaff Bldg. 6-6-tf

FOR SALE—New 6-room house, located on south side; thoroughly modern, close to car line; $300 cash, balance monthly. W. E. DOUD, phone 253, 209-210 Shoaff Bldg. 3-28-tf

FOR SALE—By owner, high-class seven-room brick house, strictly up-to-date; built in buffet, fine fireplace, oak floors and trim throughout; leaving city; bargain; South Wayne corner. Phone 7551.

FOR SALE—Six-room house and 86 foot front by 150 deep; price $1,700; corner Lillian and Hench streets. Inquire at Reichelderfer's grocery, Hench street. 10-6t

FOR SALE—Eight-room strictly modern house, large lot, everything first-class condition; two toilets; house built one year; from owner; no commission to pay. 2938 Hanna street. 3-18-tf

FOR SALE—New modern 7-room bungalow style home and garage, Kinnaird avenue, near South Wayne cars; price $5,700; want offer. Isaac d'Isay, Bass block. Phone 2081.

FOR SALE—A beautiful 10-room modern home, corner lot, on West Washington; extra choice location; price $8,500. Isaac d'Isay, Bass block. Phone 2081.

FOR SALE—Seven-room modern house near Fort Wayne Electric works; all improvements, in good location. Phone 3536. 12-5t

FOR SALE OR TRADE—All modern six-room house, 1115 Tecumseh avenue. Fred Rippe, 1111 Park avenue. Phone 6477 black.

FOR SALE—Attractive modern home on East Woodland avenue; price reasonable. Phone 6149. 3-17-thur fri sat tf

FOR SALE — Strictly modern 6-room home, West Suttenfield street, William's grove, by owner. Address box 8, care Sentinel. 12-6t

SIX-ROOM modern home, Broadway, very cheap at $2,850. Rastetter. Phone 366. 12-4t

FOR SALE—Beautiful suburban home on Lincoln highway at a bargain. Phone 3536. 12-5t

SIX-ROOM modern except furnace, Wells street, near Second, $3,000; only $200.00 cash. Rastetter. 12-4t

FIVE-ROOM modern cottage near electric works; bargain at $2,450. Rastetter. 12-4t

BUSINESS CHANCES.

FOR SALE—Best saloon near transfer corner. H. Goldstine, 14 Bank Bldg.

FOR SALE—Best restaurant on Calhoun street, for half of its value. H. Goldstine, 14 Bank Bldg.

## FOR SALE

LOTS.

FOR SALE—Three lots corner Reidmiller and Stophlet, near electric works buildings; splendid future; corner lot, $1,000, the second $800; the last $850, or $2,700 all together. Call 456 Bass street, or phone 7402 blue. 4-15-tf

FOR SALE—Lot 50x156, corner Putnam and St. Mary's, one square from Caroline, and lot 30x50, Sherman, and house 1236, and grocery, 1238 Sherman. Inquire 1236 Sherman. 11-sat-wed-3t

FOR SALE—$3,500 buys the finest lot for sale on West Wayne street; buy and build to suit. Isaac d'Isay, Bass block. Phone 2081.

FOR SALE—Lot in McKinnie addition, cheap for cash; payments if preferred. Phone 6163 green. 4-12-15 2t

FOR SALE—Lot 48x150, on Winch street, near Lincoln highway; bargain for cash. Inquire 2605 Winch. 15-2t

FOR SALE—Lot 50 by 150, Sherman street. Inquire 1611 Oakland; $275. 15-3t

## Automobiles and Sundries

FORD CARS bought and sold for cash. Repair parts for Ford cars carried. Ford bodies bought and sold. Speedometers, $7.50; hand horns, $2.50; demountable rims, full set 5, $12; four Hays fenders, $14; exchanged for new Ford fenders, $8; shock absorbers, $5 and up; Ospeco hood for new Ford hood and $13.50; 30x3 Firestone cases, $3.50. Broslus, 329 East Main. 3-21-tf

FOR SALE—A 1915 Ford touring car, $300; will reduce price $1 per day till sold; April 12, $299; April 13, $298; April 14, $297; April 15, $296, etc. L. J. LIBBING & CO., 204 East Main street. 4-11-tf

FOR SALE—Eight-cylinder car; run 5,000 miles; newly painted; motor in excellent shape; has seat-covers and five oversized tires; five-passenger car, and weighs 2,400 pounds. Will consider good lot in trade. Address box 4, Sentinel. 14-1wk

FOR SALE — 1914 up-to-date fully equipped Cadillac five-passenger touring car; best condition. Call at Wartell's, 120 West Main street. 4-5-1m

FOR SALE—Franklin touring car, in good condition; sell for best cash offer. Phone 2237 or 1665.

APPERSON Service Station, factory experienced employes. 845 Lake avenue; day or night. Call 3865. 2-10-tf

FOR SALE—Auburn car, cheap. Call phone 8305 green. 13-3t

FARMS.

FOR SALE—Fine farm of 2½ acres, just west of St. Mary's avenue, on Lincoln highway; new 6-room home, new barn, new large chicken house and other new buildings; two strawberry patches; rhubarb and onion patches; A1 soil; very cheap; immediate possession. Rastetter, 131 E. Berry. Phone 366. 12-4t

FOR SALE—Eight acres with new buildings, close in, on easy terms; 1¼ acres, new house, on interurban stop; cheap for cash. Klomp & Bieber. 13-6t

PIANOS AND PLAYER-PIANOS.

FOR SALE—Several pianos and players taken back, cheap; sell for balance due. Jacobs Music House. 3-16-tf

FOR SALE—Slightly used pianos taken in exchange on players; very cheap. Jacobs Music House. 3-16-tf

FOR SALE—Player-piano and violin; party leaving city. Inquire Seelig grocery, corner Barr and Wayne. 12-4t

POULTRY.

FOR SALE—Golden Campine eggs, $1.00 setting, and one 60-egg incubator, at 529 Masterson avenue.

## Lost and Found

FOUND—Agents' outfit, left at 1335 Erie street. Owner can have same by identifying, paying express charges and add.

**SPECIAL SALE OF STANDARD TIRES. Great reductions. Fort Wayne Overland Co., 124 W. Washington.**

Viggo and Aaga are the names that have been bestowed on two of Denmark's princelings, making one wonder whether Hamlet had such good reason to be melancholy after all.

**"Is the Church a Failure?" 1st Presbyterian Church, Sunday, 7:30 p. m. Come!**

Thirty years ago the average length of life in western Europe and America was about thirty-three years; now it is fifty-one plus.

**WANTED — Machinists, tool makers, craters, painters, tankmakers, sheet metal workers. Apply Wayne Oil Tank and Pump Co. 10-6t**

Some mining work is contemplated at a depth of 7,626 feet in Brazil. The element of difficulty is the great heat, which will probably register 126.5 degrees Fahrenheit.

## REAL ESTATE. REAL ESTATE.

# DRIVING PARK

"FORT WAYNE'S BEAUTIFUL HOME PLACE."

Now is the time to select a choice lot for that home you are going to build. Driving Park has a reputation of being one of the prettiest and most desired locations in the city, unexcelled for all that goes to make a site desirable. For an investment these lots are certain and bound to grow into money.

Take a State street car and go out and see for yourself and select lot; the unsold ones are so marked; or phone us and we will gladly take you out by auto. Prices and terms satisfactory.

**L. F. Curdes Realty Co.**
PHONE 622. 125 E. BERRY ST.

DO YOU WANT A WOODED TRACT NEAR COUNTRY CLUB? Phone Farm, City Property and Insurance Headquarters before you buy that suburban tract or home. Fitch & Son are offering, or will offer, within two weeks, something that will interest any home owner. Minnesota Indian Land Opening—May, 11, 1916. A wet plateau drained by the government. Oats, 60 to 90 bushels per acre, unsurpassed for clover and alfalfa, $4.00 per acre. You do not have to move on the land. Get busy if interested. MONROE W. FITCH & SONS, The Earth and Insurance Men. Opp P. O. Surety Bonds. 5% Money.

**Own a Bungalow at a Price That's Low**

Bungalows make housekeeping easy. They save steps, climbing stairs. The price is as low as the comfort is high. Want to see some bungalow plans?

**City & Suburban Building Co.** Second Floor Shoaff Bldg.

**SPECIAL BARGAIN**

Modern 7-room dwelling on East DeWald Street, near Calhoun. Very desirable location, cement sidewalk and paved street. Before buying elsewhere let us show you this property.

**Lennart & Ortlieb.**

**For Sale or Exchange**

6-room house on paved street, close in. Lot 100x150 feet. Room to build two more houses. Price $4,000. Will exchange for centrally located property.

**Walsh & Co.**
Phone 2476. 825 Calhoun St.

**Home Bargain**

Fine 6-room home on Wells street, Bloomingdale, has hardwood floors and all modern improvements; good garage, cement walks and paved street; a very nice home and fine location; can be bought for $4,600.

**CURDES REALTY CO.,**
Phone 622. 125 E. Berry St.

PROMPT-SERVICE DREIBELBISS ABSTRACTS GUARANTEED-RELIABLE 723 Court PROMPT-SERVICE

**Weber SQUARE DEALS**

Plaza Drive, a beautiful, modern six-room residence, just being completed; motor plumbing, oak finish downstairs and hardwood floors; bath in white enamel, complete with clothes chute, linen closet and chiffonrobe; terms to suit....Price, $4,500

Cottage avenue, a modern residence of six rooms, one block from Broadway; a bargain..... Price, $3,500

East Washington boulevard, 7 rooms, all modern, very desirable; $1,000 cash, balance monthly .....Price, $3,300

Locust street, a 7-room house that will make a good home for electric works employe, a sacrifice at.....Price, $1,700

Jones street, 7 rooms, modern except furnace; ideal location, corner lot, with room in rear for another house; payment plan, part cash, balance in easy monthly installments. .....Price, $3,100

**CARL J. WEBER**
Real Estate, Loans and Insurance
Office Open Saturday Evenings.
723 Court St. Phones 1389-1901

**B. F. ROUSSEAU**

Desirable suburban homes and tracts in 5 and 10 acres, two to five miles from our court house, on interurban. I have a good suburban to exchange for a good city property. I have a corking good forty acres close to city limits; will take part or all city property in exchange. Must be good city property.

Room 526 Shoaff Building.
Office Phone 3083. Residence 7286.

Remember you save money by buying a home from us. We have some for $1,200 to $1,800 and up.

We have farms that produce good crops and make you money. Easy terms. Rental and loans.

**KLOMP & BIEBER**
Phone 2974. Room 19, Swinney Block.

**H. L. VAN METER**
OVER OLD NATIONAL BANK

Best piece of track property in the city, only four squares from court house.

The best bargain that is being offered on Calhoun street.

Fine residence, West Berry street, very central.

Phone 327.

**H. C. HITZEMANN**
SEWING MACHINE CO.

Dealers in New Home and White Sewing Machines, Monarch needles, repairs for any machine. Bicycles and sundries. Sewing machine repairing a specialty. New location 238 West Main street. Phones 2480-6880. Machines rented.

**MARTIN'S PLUMBING SHOP**
X PLUMBERS —and— HEATERS X
Hanna & Buchanan.

## Miscellaneous

NOW is the time to buy a desk. Come in and see what we have to offer. G. E. BURSLEY & CO. 19-tues-thur-sat tf

STORAGE.

PETTIT'S STORAGE WAREHOUSE CO. Fireproof private rooms. Equipment and service for storage unexcelled in any of the cities. 414 East Columbia St. 4-22-tf

INSURANCE.

AUTO, fire and liability insurance. L. H. Shorey, 628 Calhoun. Phone 376. 11-12-tf

RUBBER STAMPS.

SEALS, Stencils, Trade Checks. WAYNE STAMP CO., 111 East Columbia street. 8-30-1 yr

## FOR SALE.

MISCELLANEOUS.

FOR SALE—Speed boat, 20-foot Hacker hydroplane and 3-cylinder 21-horsepower Gray engine, Bosch magneto, rear starter, complete outfit; will sell hull or engine separate; cheap; used one season. Ellwood George, Wawasee, Ind. 4-6-eod-5t

SALE, FREEMAN'S SCHOOL FURNITURE—Will sell cheap for cash. Three sewing machines, two dress forms, large cutting table, small sewing tables, book table, chairs, chiffonier, sanitary davenport, carpet sweeper, etc. 308 Madison street. 2-27-tf

FOR SALE—Just purchased from a N. J. factory, 1,100 feet of garden hose in pieces from 7 to 50 feet; bargains. L. J. Libbing & Co., 205 East Main.

FOR SALE—Spy Run Sentinel route. Apply to circulating manager, The Sentinel. 1-25-tf

FOR SALE—1914 twin Indian motorcycle, fully equipped, cheap; also fine old violin, cheap. 740 West DeWald. 11-5t

FOR SALE—Forty Flemish giant and Belgium hare rabbits. 124 Esmond street.

FOR SALE—One National cash register. Inquire 230 West Jefferson.

FOR SALE—Good Sentinel route. Inquire at 428 Wallace street.

FOR SALE—Horse, Joe Colome, 415 Bass street. Phone 7474 black. 4-15-tf

FOR SALE—National speeches. A1 condition. 1115 Clay street. 13-3t

Several carloads of Montana flax are being shipped to Belfast, Ireland. The flax will bring $400 a ton in Ireland because of the war. The average price in peace times was $180 a ton.

# Footwear

posessing irresistible individuality in the eyes of particular men.

A model for every foot.

A style for every taste.

BOSTONIANS
Famous Shoes for Men

$3.50 to $6.00

M. APP
916 Calhoun St.


## Political Brevities.

Calvin H. Brown, democratic county chairman, has announced that the congressional and county campaign will be started by the democrats soon after the national convention in June.

The Allen county democrats will go to Indianapolis to attend the state convention in special cars over the Fort Wayne and Northern Indiana Traction company's line.

Louis W. Fairfield, of Angola, republican nominee for congress, spoke at the regular monthly meeting of the Traveling men's Republican club at the Hotel Anthony Saturday afternoon. A large attendance was present and the congressional candidate made a most favorable impression.

The republicans will open their campaign soon after the national convention in June.

Sig. W. Kann, of Ligonier, democratic candidate for state statistician, was a visitor in Fort Wayne, Friday.


**30% Off on Standard Tires. Special sale. Fort Wayne Overland Co., 124 W. Washington.**


Miss Anna Connell, who has been at St. Joseph's hospital for the past five weeks, has been removed to the home of her sister, Mrs. N. J. Clary, 232 East Creighton avenue.


**Lilies, Hyacinths, Tulips, Jonquils, etc. Markey Bros., 712 Harrison St. 14-7t**


PAY DAY, YOU KNOW.

"What art you digging for?" asked by the bystander.

The workman looked up.

"Money," he replied.

"Money!" ejaculated the amazed wayfarer. "And when do you expect to strike it?"

"Saturday," replied the workman, and resumed digging.

PARKER'S HAIR BALSAM
A toilet preparation of merit. Helps to eradicate dandruff.
For Restoring Color and Beauty to Gray or Faded Hair.
50c. and $1.00 at Druggists.

CREAMO BREAD AT YOUR GROCER'S

DR. RUSH PHONE 589
OSTEOPATHIC SPECIALIST
49-50-51 Pixley-Long Bldg.
Development of a wonderful new treatment that CURES. If you are sick, crippled or told to have an operation, call on Dr. Rush, especially if others have failed. Seventeeth year.

ABSTRACTS OF TITLE
Made by
THE ALLEN COUNTY ABSTRACT COMPANY
Are Reliable.
WE GUARANTEE ALL OUR WORK
726 COURT STREET.


# SHOP AND RAILROAD NEWS

## WILL DIRECT TRAINS ON D. B. C. & W.

### W. J. Montieth Gets Good Position and is Moving to Bay City.

W. J. Montieth, for a number of years employed as a telegraph operator and later a dispatcher on the G. R. & I., has taken a position as a train dispatcher on the Detroit, Bay City and Western road, and was here yesterday assisting the family in packing up the household goods preparatory to moving to Bay City, which will be their home as long as Mr. Montieth holds his present position. The D., B. C. & W. is a little coal road, seventy-one miles long, and does a good business in the freight line. It is also a well patronized passenger line in the summer time. Mr. Montieth left the G. R. & I. service when the telephone system of handling the train dispatching department was inaugurated, reducing the work of dispatchers, and took employment with the Nickel Plate. For awhile he was employed as telegraph operator and station agent at Peabody. During his short stay in the city this week, Mr. Montieth made it a point to call upon a number of his friends and former railroad associates.

PUSHING THE WORK ALONG.

Wells Brothers Have Over 100 Men at Work on Wall Street.

The progress made in building the forms and putting in the footings for the columns and side walls of the big five-story factory building on Wall street indicates ability in the hustling line on the part of the contractors. All of the equipment is on the ground and the building material is rapidly piling up there. A large part is already on hand. The last of the structural steel is en route here and much of it is now on the ground. Pouring concrete for the column footings commenced Thursday and a few days will see this part of the work finished. Wells Brothers have 100 men at work at present, most of them being carpenters.

NO. 18 TO BE HOSTESS.

Will Entertain at Cards and Dance May 2.

Friendship division, No. 18, Grand International Auxiliary to the Brotherhood of Locomotive Engineers, will be hostess at a dance, social and card party at the Elks' temple, Tuesday evening, May 2. The entertainment committee is extending invitations to all members of the B. L. E. and their families and friends, promising them a good, old-fashioned time. As an entertainer Friendship division stands in the front ranks and the people who enjoy dances, cards and social times know it and always show up when the auxiliary has anything doing.

HIPS PAINFULLY HURT.

John David Pinched Between Two Pig-iron Trucks.

John David, a laborer in the yards at the Bass foundry, was caught between two trucks loaded with pigiron at 8 o'clock this morning and painfully injured about the hips. He was attended by the company's surgeon, who had him sent to Hope hospital. No bones were broken.

LEO ACKER IS DEAD.

Machinist Joseph Schallenberger, of the Pennsylvania, accompanied by his mother, Mrs. Stephen Schallenberger, left last night for Pittsburg, on receipt of news of the death of Leo Acker, a relative. R. A. Morton and F. E. Markey, clerks in the Pennsylvania freight house, will leave tonight for Pittsburg to attend the funeral, which will be held Monday morning at 9 o'clock. The details of the death of Leo were not received here and the news came as a shocking surprise to the friends. Ten years ago Harry Acker, the father of Leo, was foreman of the Pennsylvania freight house, a position now held by Chris Kees. He was here only about a year, when he received a more important position at Pittsburg, where he is still in the employ of the company. During the residence of the family here, Leo attended the Cathedral school.

TRANSFERRED AND PROMOTED.

Two transfers which were in the nature of promotions for the men affected were made at the General Electric works yesterday. K. G. Zink, a tester in the small motor department, was given a clerical position in the production department, with desk room in the storeroom in the new building. A. R. Hall was transferred from the small motor stockroom to the small motor production department.

TOO BUSY TO FISH.

"No laying off to go fishing goes at present," was the word given out by the callers at the Nickel Plate yards this morning. "A half dozen or more conductors and brakemen have requested absence on this account," he said, "and all were turned down." The Nickel Plate is handling an immense lot of high class easthound freight at present and is too busy to let men off for pleasure.

ATTEND EXPRESS MEN'S MEETING.

George E. Becker, agent at Fort Wayne for the Adams Express company, went to Grand Rapids last night and today attended a meeting of the employes of the company from northern Indiana and southern and central Michigan territory. The business session of the gathering will be followed by a banquet. Mr. Becker will return home tonight.

R. W. FERGUSON IS PROMOTED.

R. W. Ferguson, of the transformer department of the General Electric works, has been advanced to inspector of the Entz-Owen transmission, one of the important outputs of the big plant. The change is a nice and deserved promotion for Mr. Ferguson, who has been employed at the plant for about nine years.

CALIFORNIA TICKET FOR $18.40.

Speaking about the west and his trips to California, Dr. N. R. Wenger said that thirty years ago he made his first trip there on a one way ticket which cost him just $18.40. Today the one way fare is $53. Dr. Wenger has made four trips to California since he took up a residence in Fort Wayne.

ANOTHER CREW IN SERVICE.

To meet the demands of the increasing freight business on the road the Nickel Plate has added another engine crew to the pool of the Fort Wayne division. The appointment has fallen upon Engineer Andy Shoda and Fireman R. L. Mills.

BUMPED WITH WAGON TONGUE.

While helping to move a loaded truck in the Pennsylvania blacksmith shop yesterday H. West sustained painful bruises in the chest when the tongue of the vehicle was thrown violently against him. He is off duty pending treatment.

HAS JOINED THE AUTO GANG.

Machinist Oswald Kamm, of the Pennsylvania tool room, has purchased a Herff-Brooks five passenger motor car and will be seen on the streets with it tomorrow. Mr. Kamm is as proud as a peacock over his new turnout.

MOVES INTO NEW HOME.

Ernest Meyers, of the Pennsylvania car machine shop, where he operates the wheel lathe, today moved into his recently completed house at 2024 Garden street. The house is one of the best in the neighborhood.

INDUSTRIAL NOTES.

Nickel Plate Fireman John T. Hood is sick and off duty.

T. E. English, of the Pennsy, will spend the week-end in Chicago.

H. C. Walda, a painter at the Pennsylvania shops, is sick.

William F. Scherer, tinner at the Pennsylvania shops, is off duty on account of the death of a relative.

Harry Gray, of the Pennsylvania vise gang, went to Chicago this morning to visit over Sunday.

Thirteen engines received general repairs and left the Pennsylvania erecting shop during the week ending today.

Pennsylvania Machinist Ed Hecht and wife will go to Chicago tonight for a short visit.

After a vacation of ten days, Nickel Plate Brakeman F. H. Showers showed up for work on the road today.

Nickel Plate Brakeman J. J. Welsh is on duty again after a few days' lay off for personal reasons.

Nickel Plate Engineer J. D. Bright has taken a thirty days' leave of absence to look after private business.

Mrs. S. L. Morris is visiting her parents, Dr. and Mrs. Good, in Huntington for a few days.

Master Mechanic G. W. Smith, of the Wabash, was in Windsor, Canada, yesterday on business for the company.

Mrs. F. C. Weimer, wife of Pennsy Machinist Weimer, will spend the week-end in Chicago.

Engineer B. M. Fullerton, of the Nickel Plate, is taking a lay off to look after personal matters.

Firemen A. J. Pappert and F. W. Pappert, of the Nickel Plate, are off duty for a few days.

Local Freight Engineer George Likely, of the Fort Wayne-Knox run on the Nickel Plate, is taking a lay off in order to be with his family today.

Engineer Frank Pierce and Firemen H. A. Rodaheaver, B. F. Ambler and H. G. Weigman, of the Nickel Plate, have gone to Lake James to fish a few days.

H. F. Kappel, messenger in the Pennsy freight offices, yesterday became a clerk and H. Ackerman was employed as a messenger.

E. C. Danes, assistant superintendent of maintenance of way on the Wabash, was in Fort Wayne yesterday on company business.

Nickel Plate Conductor J. J. Stephens is again disabled by sickness after working only a week following his last sickness.

Conductors E. H. Roe, B. H. Hire and L. Schoonever, of the Nickel Plate, are off duty to look after some private business.

General Manager F. S. Hunting, of the General Electric company, was called to Indianapolis on business for the company yesterday.

A. Stege, of the car machine shop, and A. J. Sordlet, of the cab-building shop, Pennsylvania employes, are sick and off duty.

C. S. Burnsworth is kept from his work in the Pennsy blacksmith shop today on account of the sickness of his child.

Nickel Plate Fireman Gus Zerull has taken a position in the yards in Fostoria, preferring that work to work in the "pool" on through freight.

Mrs. Bond, mother of Round House Foreman C. Z. Bond, of the Wabash, will spend Sunday with relatives in Huntington.

C. D. Easley, who worked in the Pennsylvania blacksmith shops about six months, resigned today to go to Toledo to work.

W. O'Conner is sick and J. Switalski's wife is sick, preventing work at the Pennsylvania copper shop, where the men are employed.

B. Steinacher and W. Doell were absent from the Pennsy blacksmith shop today on account of sickness. J. F. Rich, of the same shop, has gone to Detroit for a visit.

The Wabash shopmen worked eight hours today, making the weekly schedule forty-eight hours. Usually the shops are closed all day Saturdays.

W. R. Israel, one of the eldest in point of service and years of the traveling passenger men who come to Fort Wayne, was in the city today.

Next Monday Operator W. G. Cartwright, of the G. R. & I., will begin a three or four days' vacation, which he will spend at Grand Rapids and Muskegon with relatives.

Louis McLaughlin, formerly employed in building cement forms, being a carpenter, has taken employment in the pipefitting department of the Pennsylvania power plant.

Because of a desire to be near his mother, who is very sick at the family home in Huntington, H. F. Starbuck resigned a position in the Pennsylvania boiler shop yesterday.

Operator C. E. Ridgeway, of the New York Central, is back on duty after a week's illness. J. G. Chandler, who has been working his trick, went back to Hillsdale, Mich., yesterday.

Machinist O. M. Schilling, of the Pennsylvania tool room, will go to Crestline Monday to do some work for the company, which will occupy his time for two or three days.

Richard Van Raalte, with the advertising department at Schenectady of the General Electric company, left for that city this afternoon, after spending a couple of days at the local plant.

Mrs. Norval N. Gorham and son were called to Leipsic this morning on account of the illness of her father. Mr. Gorham is a Nickel Plate telegraph operator.

O. Friedman, machinist at the Pennsylvania round house, will be off duty several days as the result of a badly lacerated hand, sustained Thursday when it was caught in a jack under an engine.

Machinist L. M. Wire, employed in the Pennsylvania shops three months, resigned today to take employment at the General Electric works. T. D. Lynch, a laborer in the same shop, will resign Monday.

Foreman Walburn, of the transformer department of the General Electric works, yesterday added James Hoover, of Ossian; A. B. Conn, recently of the Knitting Mills, and Carl Schwartz to his working force.

Conductor and Mrs. F. W. Coby, the former an employe of the G. R. & I. road, went to Union City yesterday following news of the death of her father, Platt Sutton, an old and highly respected resident of that place. The funeral will be held Sunday.

A number of delegates to the national convention of the Daughters of American Revolution passed through the city last night, coming down from the north on G. R. & I. train No. 10 and leaving on the Pennsylvania limited, No. 2, for Washington, where the convention is to be held.

The special sleeping car for through business between Grand Rapids and Jacksonville, Fla., passed through here on G. R. & I. train No. 11 on its last trip for the season today. This sleeper service was put on last fall, when travel to the south began, and it was a well patronized and popular route.

The Wabash airbrake instruction car, which was stationed near the shops for four or five days, was taken to Toledo yesterday. Mr. and Mrs. W. H. Davies, the former the airbrake instructor, have made a number of visits here and have become quite well acquainted and are quite popular with the Wabash enginemen, trainmen, yardmen and others with whom they come in touch while in the city.

F. R. Davis, who was here two or three days on business for the General Electric company and incidentally to visit old friends, left yesterday for Schenectady. Mr. Davis is at the head of the advertising department of the General Electric works at that city. Ten years ago he held a similar position with the Fort Wayne Electric works, being succeeded by C. D. Wheeler.

George L. Ungerer, in the motor assembly department; A. J. Boise, in the casting receiving department; Frank Hobrock, in the casting receiving department; C. Elixman, in the motor assembly department; Clarence Johnson, in the mailing and distribution department, and Arthur H. Buck, in the supply department, are some changes at the General Electric works. Mr. Hobrock and Mr. Buck were promoted and the others are new employes.

Charles Smith, who left a week ago for Denver, Col., on a leave of absence from the inspection department of the small motor room of the General Electric works, has been notified of the death of his mother and is now en route to Fort Wayne. He will arrive this afternoon or evening. His mother, Mrs. Frank Smith, was slightly ill when Charles left for Denver. The attack developed into pneumonia and she died Thursday night. The funeral will be held next Monday.

**SPECIAL MEETING.**
**Musicians' union, Sunday, April 16, 10 a. m. Important business.**
**ROSS FRANKLIN, Pres.**
**W. L. MOSIER, Secy.**


Whenever You Want Help Phone ..... 173



*America's Greatest Evangelists Prepare*

# EASTER-TIDE SERMONS FOR SENTINEL READERS

*Preachers Will Tell Influence of Christianity And Point Out Lessons Taught by Ressurection*

The First Sermon Will Appear Monday, April 17—And There Will Be a Sermon by a Different American Revivalist of Great Fame Each Day During the Week, Ending Saturday, With BILLY SUNDAY!

*Watch for This Greatest Series of Sermons Ever Printed in Any Newspaper!*


## TWO BOY BURGLARS ARE PINCHED HERE

### Youngsters With Loot from Montpelier, Ohio, Job, Got by Police.

John Hiteshew and Sam Frey, a pair of boy burglars who pulled a job at Montpelier, Ohio, early Friday morning, and headed for Fort Wayne, ran into bad luck here. Both were arrested by the Fort Wayne police and are held to the city court as fugitives under $1,000 each pending the arrival of officers from the Ohio town. Hiteshew was arrested in the vicinity of the Wabash yards at Fairfield avenue by Officers Walter Pattee and John Hill, about 9 o'clock, Friday night, and he was toting a Winchester magazine rifle, that was a part of the loot, with as much sang froid as a man going to hunt Villa. Later Officer Pattee found concealed near the Wabash freight house another magazine rifle that had been stolen along with shoes, clothing, safety razors, cutlery, electric flashlights and other chattels. Frey was taken into custody at the Wabash roundhouse at 4 o'clock Saturday morning by Night Sergeants Dave Blum and William Zwick, who were summoned to the place by Wabash employes after Frey had been cornered. The lads are about 19 years old. Hiteshew says his home is in Peru, Ind., and Frey claims Reading, Pa., as his native heath, but says he really has no home. The young bandits came in Friday evening on the Wabash local from the east.

**Blind Tiger Case Blows Up.**

Eleanor Gillen, a negress, residing on North Calhoun street, in the old red light district, was found not guilty in the city court Saturday morning on a charge of keeping a blind tiger. She was tried on her second arrest, no affidavit having been filed following her first apprehension. Deputy United States Marshal W. H. Haggerty and a man named McDonald testified that they purchased beer of the woman, but the beer they bought and took away with them was not introduced as evidence and McDonald's identification of the wench was hazy. Judge H. Wayeland Kerr held a private session of court at which only himself, Prosecuting Attorney John C. Hoffman, Witnesses Haggery and McDonald, the defendant and her attorneys, S. A. Callahan and W. C. Ryan, were present. This was because the dusky lady had nervous twitchings and jerkings, spasmodic snifflings and other signs and tokens that were considered pregnant with a threat of hysterics—held, in common by all authorities to be improper for a public exhibition in a court room, even under that aegis of Anglo-Saxon liberty which, through the centuries, has mandated hearings in open court. Under the more merciful ordeal of a hearing in camera the lady made shift to control her emotions and nothing was turn up but the state's case.

**Lepper Held for Arson.**

Fred Lepper, charged with arson, had been altogether too frank in discussing his love affairs and in confessing his pique at being thrown over. His untoward admissions had been during a heart to heart unbosoming process with Chief of Police Charles Lenz following his arrest on suspicion of having set fire to the home of his erstwhile lady love, Mrs. Lulu F. Dysert, a widow residing at 1712 Calhoun street. Beyond his confession no testimony was introduced against Lepper. What he had said to Detective Sergeant M. A. Rundell, who unraveled the mystery of the Dysert fire and arrested Lepper, and to Chief Lenz following the arrest, made up what Judge Kerr considered to be a case of probable guilt. Mrs. Dysert was not in court. Lepper was bound over to the circuit court under $500 bond. He is said to have started two fires in Mrs. Dysert's home the night of March 29, while she was away, but while her sister, occupying the upper apartments of the residence, was entertaining near a score of ladies.

**Other City Court Cases.**

Upon representations by Attorney S. A. Callahan that his client is seriously ill in the Lutheran hospital, the case against John Hageman, a well-known contractor residing at 1404 Fletcher avenue, charged with driving an automobile while intoxicated, was continued until the 25th inst. Bond was fixed at $100. Hageman's motor truck collided with a jitney bus at Washington and Clinton streets and a lady passenger in the jitney suffered a broken leg.

Minnie Cannon, who does her own loading and does it often, was in again on a drunk charge and drew $1 and costs. It was her fourth appearance since last June.

John Ray, a souse, was tagged $5 and costs and went to jail.

Tim Kelly, a boozer and a roughneck who has been in before, drew fifteen days on a drunk charge. He was arrested after he had been caught stealing milk from doorsteps on West Superior street and had made a filthy exhibition of himself.

Henry Franke, charged with disorderly conduct in his home, went free, the prosecutor dismissing the case.

Dick Brennan, who has not been long returned from a sojourn at the state farm, was headed that way with a conviction for drunkenness that got him fifteen days in jail.

Reginald Wodard, the youth who came here from Tri-State college in Angola and stole a bicycle belonging to Bud Thomas, of the Citizens' Trust company, to get money to help him to Poughkeepsie, N. Y., where he is signed up to play baseball, pleaded guilty to petit larceny and got $10 and costs and fifteen days. A letter to Prosecutor John C. Hoffman, from Bristol, Conn., the lad's home, shows he is of good family, and the Poughkeepsie baseball management has wired that he will be sent a ticket to come on when he completes his engagement here.

Ernest Hanes, charged with petit larceny, was continued under $250 bond until Monday.

CARD OF THANKS.

We desire in this manner to extend our thanks to the many friends and neighbors for the sympathy shown us during the illness and at the death of our husband and father, and to Rev. Olmstead for his comforting words.

MRS. G. W. ROBINSON AND SON.


# Do You Need Help of Any Kind?

Do you need a stenographer, a bookkeeper, a house maid or any other help? Read the "Situations Wanted" columns and you will undoubtedly find the man or woman you want, or better still put in a help wanted ad of your own.

**Phone 173**

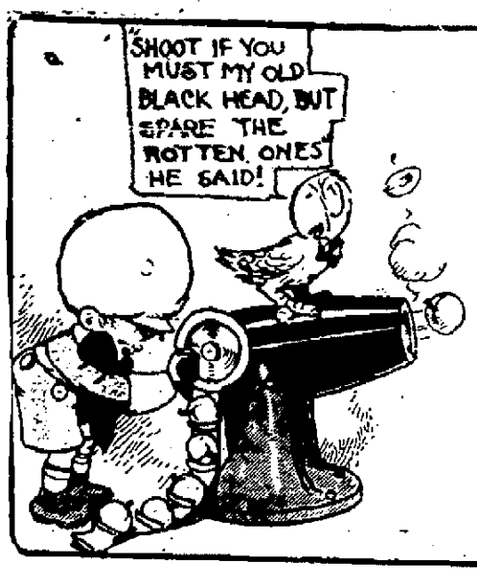



# The Fort Wayne Sentinel

SATURDAY, APRIL 15, 1916.

# TERRY AND TACKS

## TERRY WANTED ONE APPLE AND GOT A CART-LOAD

BY JOE FARREN

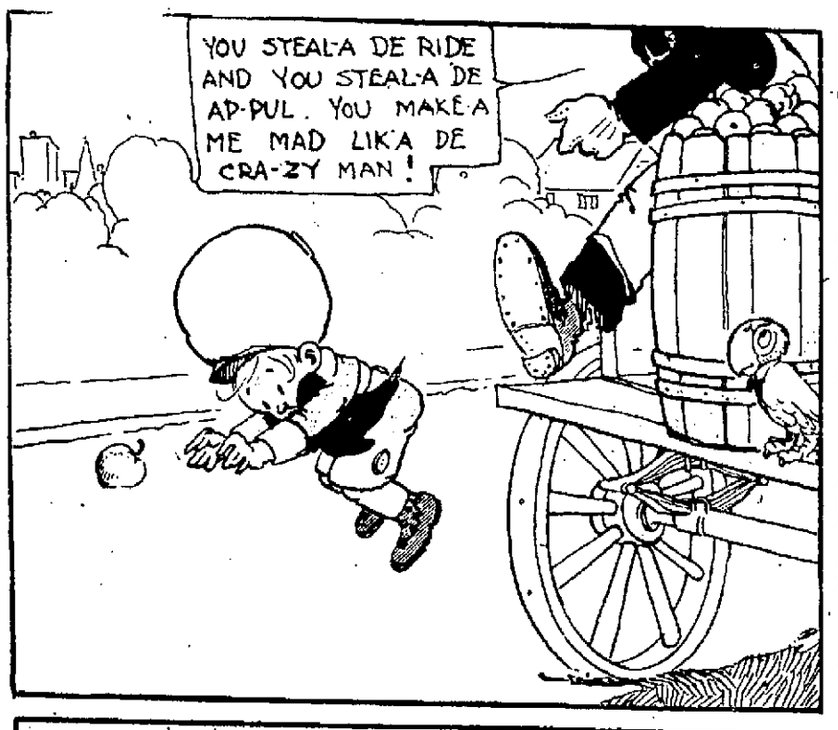


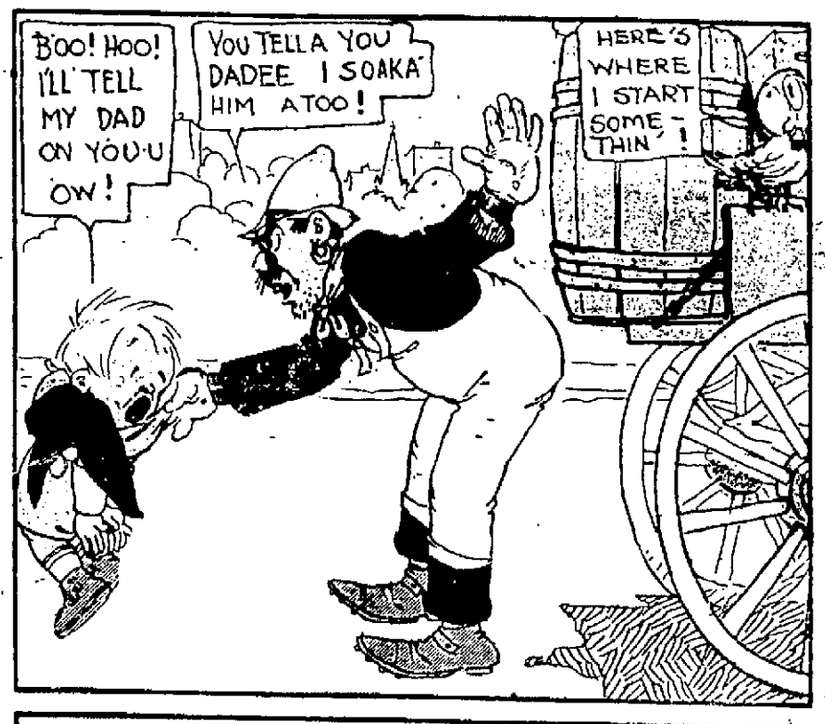


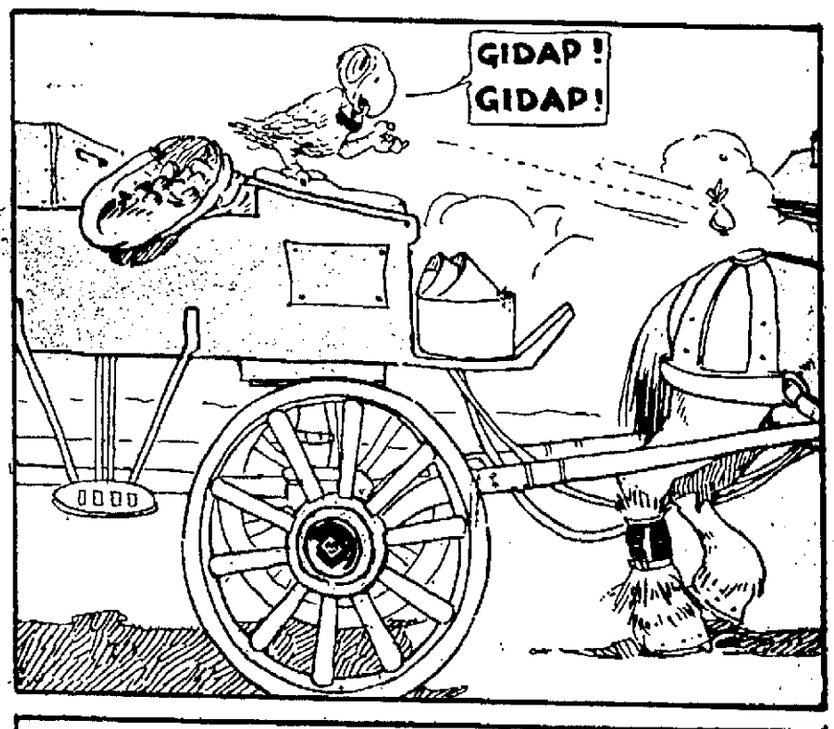


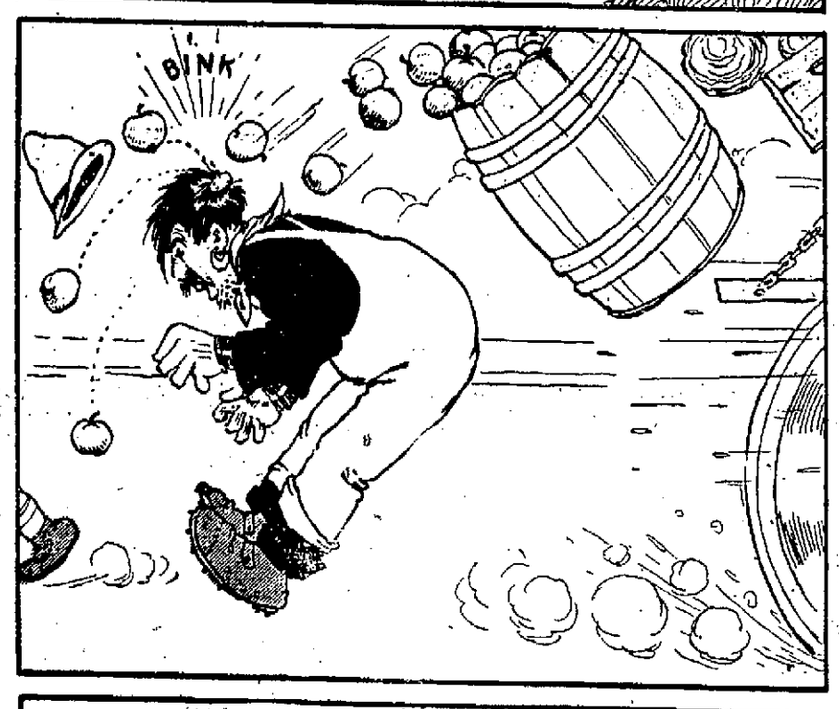


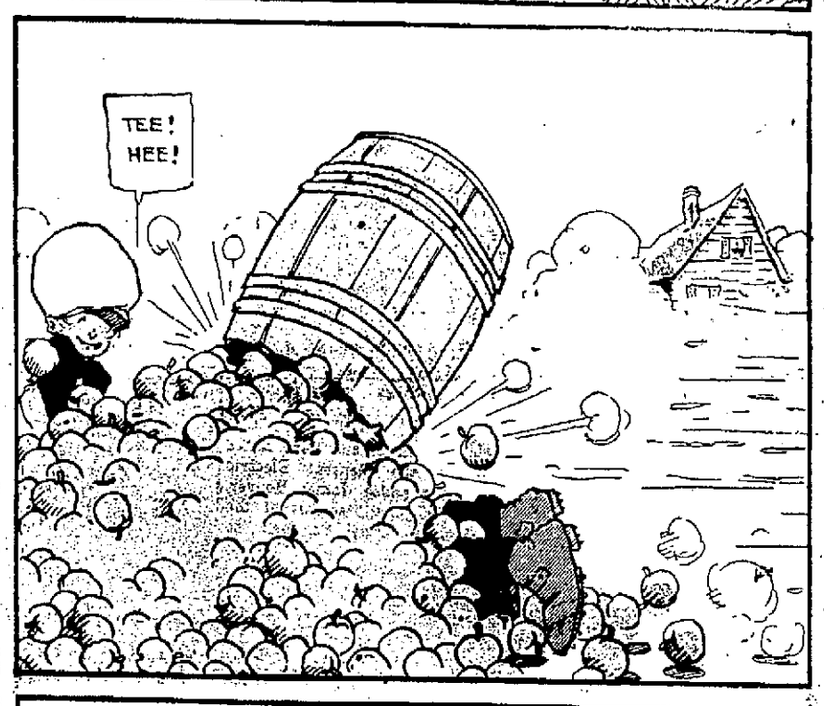


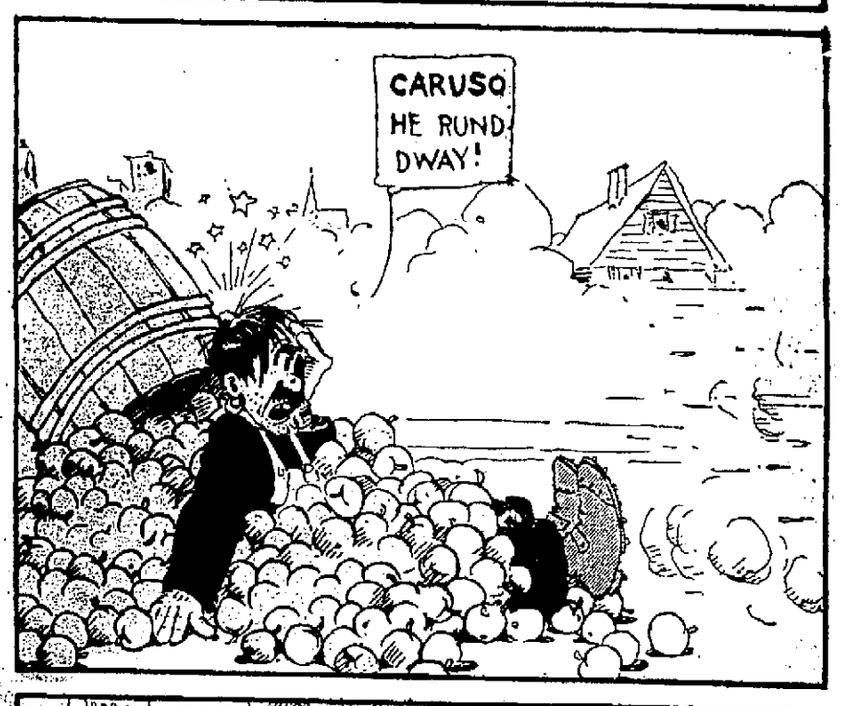


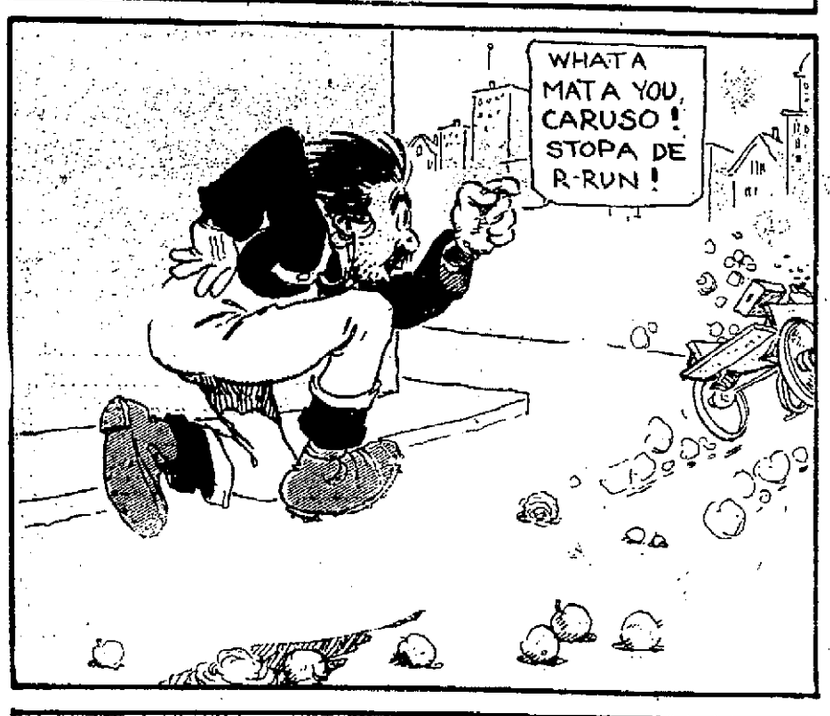


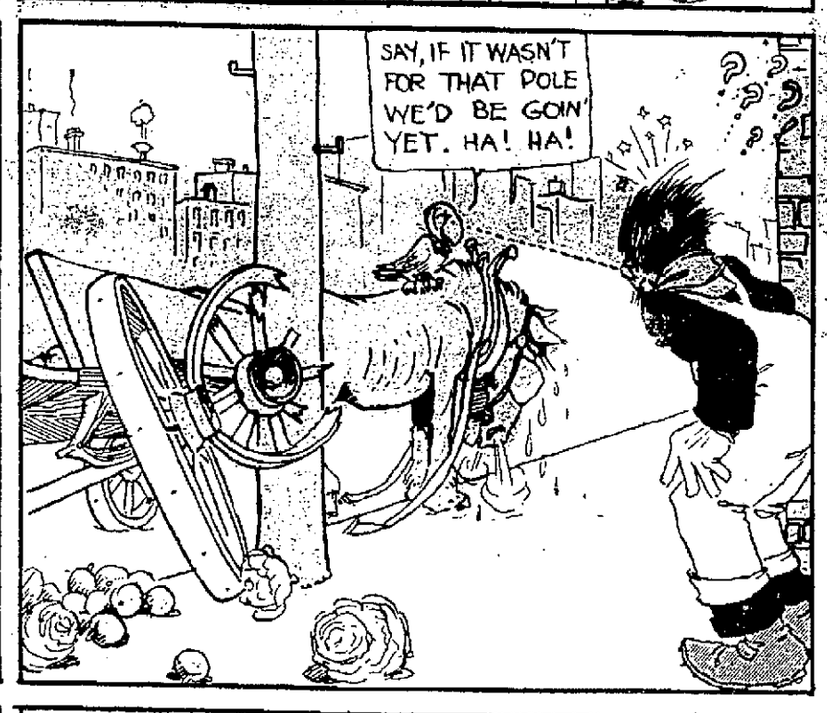


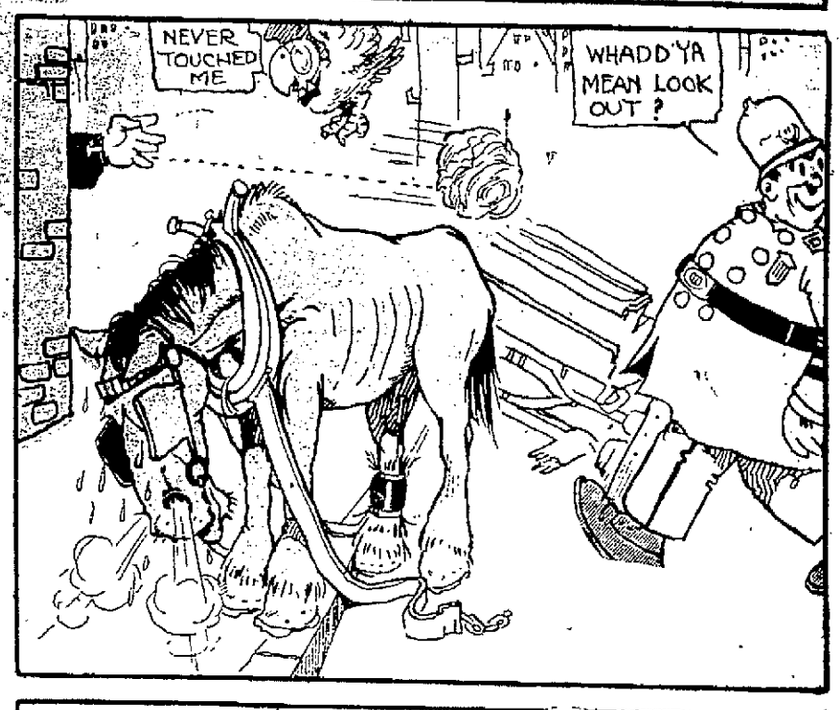


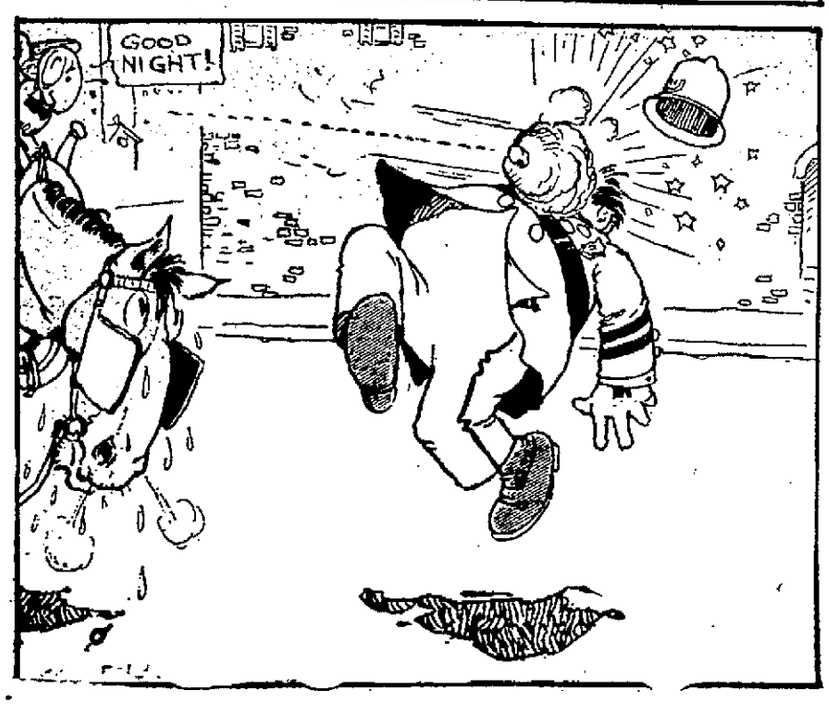

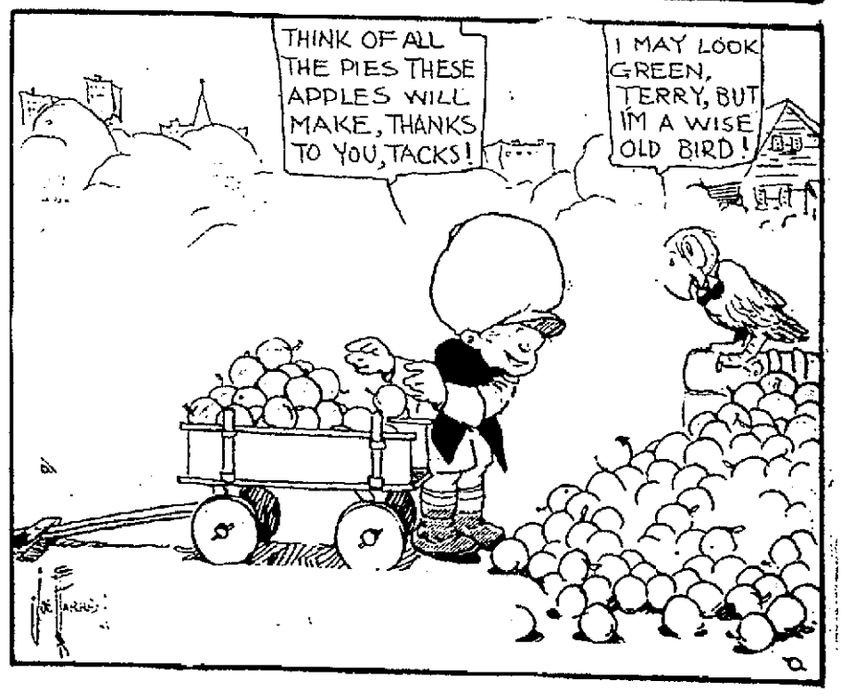

# MANY PROMINENT FIGURES IN LIST

## Presence is Assured at Anti-Saloon League Convention.

Westerville, O., April 15.—Acceptances have been received by the committee in charge of arranging the program for the seventeenth convention of the Anti-Saloon league of America, from many prominent men. The convention will be held in Indianapolis, June 26 to 29, with promise of an exceedingly large attendance.

Governor Moses Alexander, of Idaho, has accepted an invitation to address the convention. He holds the distinction of being the only member of the Jewish race to occupy a governr's chair in the United States. He is the most ardent and successful leader of the dry forces in Idaho. In a letter to the secretary of the program committee, Governor Alexander writes:

"After a few months of enforcement of the prohibitory law, Idaho is delighted and rejoicing. Many who were victims of drink have had the shackles fall from them and are looking to the future with renewed hopes and ambitions. They are being rejuvenated and put on the plane of equality with their fellowmen. Whither or not I ever make another temperance speech cuts no figure, for state-wide prohibition is a practical illustration of the result of temperance and I feel proud of having the honor of signing the law which placed Idaho in the column of temperance. After two months' operation, the law is looked upon as an absolute success, even by those who opposed it."

In the battle line of temperance forces, no more critical position is anywhere held than that maintained by Ohio. James A. White, superintendent of the Anti-Saloon League of Ohio, is scheduled for an address on "Ohio's Program for Victory." Mr. White has a magnificent and comprehensive program and declares that if he can put boots on it and blood into it, Ohio will swing into the list of dry states the next time a fight is on.

Frederick Landis, of Indiana, a former congressman and known everywhere as a master of wit, sarcasm and word painting, will deliver an address Tuesday afternoon, June 27.

Judge Samuel D. Weakley, of Birmingham, Ala., will speak on "One Year of Co-operative Prohibition in Alabama." Judge Weakley has been gathering statistics. He is in possession of facts and figures not obtainable in any other prohibition state, with which he will completely refute the lies in the year book of the National Brewers' and Wholesale Liquor Dealers' associations.

No more venerable or distinguished figure is to be found anywhere in the ranks of temperance leaders than that of Jonathan K. Taylor, of Baltimore. Mr. Taylor was an important man at the Atlantic City convention last year. He not only gives largely of his means, but also of his time and thought to the temperance cause. He will preside at the closing session of the convention and make an appropriate address.

Prominent in the ranks of Catholic temperance leaders is Rev. Father J. J. [illegible], of Wilkes-Barre, Pa. Father Curran will preside at one of the sessions and bring a message of hope concerning the victorious conclusion of this great fight when all Christian forces unite on a program for national prohibition.

Forty-eight materials are used in the construction of a piano which come from no fewer than sixteen countries.


COAL AND WOOD

PHONE 6034 OLDS COAL CO. BEST COAL ON EARTH

—Best Grades of Coal—
COKE, CHARCOAL, WOOD AND KINDLING AT
Fort Wayne Coal Co.
Phones 1082 and 1905.
WEIGHTS GUARANTEED.

Wm. Kaough Coal Co.
COAL, COKE, WOOD, ETC.
Yards at Lake Shore Tracks, West of Wells Street.
—Phone 502—

HARD AND SOFT COAL
Orders Filled Promptly. All Grades.
Home Phone 135. Bell Phone 450.
GEO. H. KRUDOP.

J. J. VOORS COAL CO.
Phone 2209. Res. 1831 Green.
Corner Jackson Street and Nickel Plate Railroad.

REED BROS. COAL & FEED CO.
CORNER SIXTH AND NORTH CALHOUN.
Phone 2374.

NIEZER & CO. HIGH GRADE COAL



# COMPARE THE

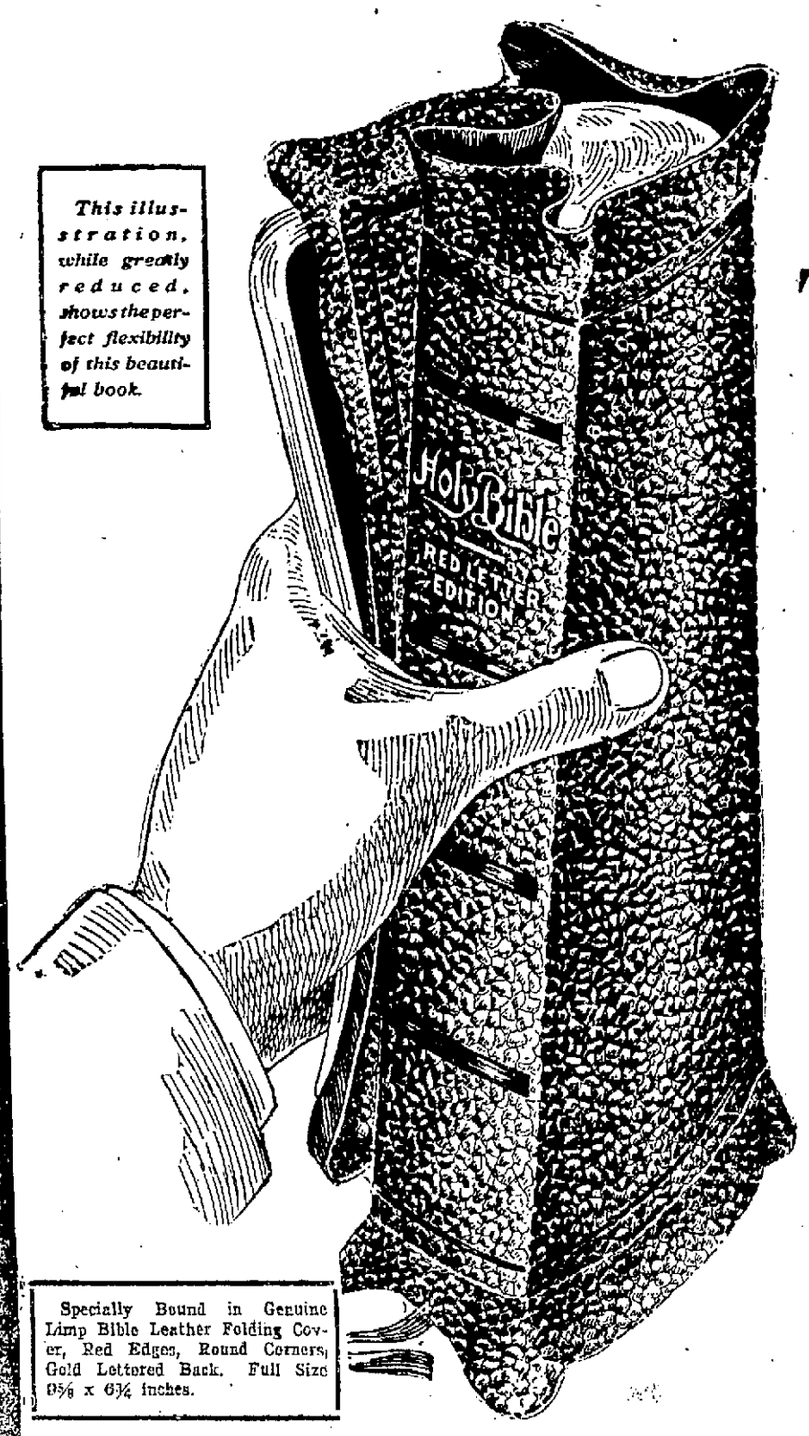


This illustration, while greatly reduced, shows the perfect flexibility of this beautiful book.

Specially Bound in Genuine Limp Bible Leather Folding Cover, Red Edges, Round Corners, Gold Lettered Back. Full Size 9⅝ x 6¾ inches.

young man who reads and heeds his Bible, with the young man who goes to the midnight cabaret and drinks and dances till two o'clock a. m.; who frequents the great White Way with its lures and pitfalls! Which would you hire to keep your books; to count your cash? Which would you appoint as executor for your widow and orphans? You have already answered these questions in their asking!

## THE FORT WAYNE SENTINEL

**Offers the best, the most beautiful, the most convenient, the most helpful edition ever printed for family use, in**

## THE BIG PRINT RED LETTER BIBLE

**NOW ON DISTRIBUTION TO ITS READERS**

## Compare It—No Other Bible Like It!

*Wondrously Beautiful Half-tones of Scenes of Sacred History. Text Printed in Large Type, Easy on the Eyes. Eight Tinted Maps of Bible Lands.*

**EXQUISITE COLORED PLATES OF**

**Nazareth, Bethlehem, Holy Sepulchre, Garden of Gethsemane, Visitation of Virgin Mary, Modern Jerusalem, After the Crucifixion, Tiberias, Damascus, Gate of Jerusalem, etc.**

**ALL THE WORDS AND SAYINGS OF CHRIST** distinguished from the contex by being printed in red.

**All Passages in the Old Testament** prophetic of the coming of Christ, marked with a Star.

**All the difficult words** in both Testaments made self-pronouncing by diacritical marks; made so simple a child can pronounce them.

Complete Compendium of Bible Aids and Helps; useful to every Reader. This feature alone is worth MORE THAN the small distribution price asked by this paper.

## SPECIAL PRICE TO OUR READERS

## ONLY $1.48

**(and 3 Coupons)**

**OUR SUPPLY IS LIMITED. ACT QUICKLY. BEGIN CLIPPING COUPONS TODAY**

**MAIL ORDERS** FILLED ON TERMS EXPLAINED IN COUPON PRINTED ELSEWHERE IN THIS PAPER


# TOURING THE VILLA WAR ZONE AS GUEST OF CARRANZA'S GOVERNMENT

## Correspondent Tells How Rich Military Governor Becomes Poor Helping Countryman—Takes War Orphans by Carloads to School He Opens for Them.

(This is the first of a series of articles by Leon Starmont, our special correspondent who is now touring Sonora, Mexico, as guest of the Mexican government! This arrangement is permitting him to get a remarkably clear insight into conditions among the common people of Villa's country and first-hand information regarding their feeling toward America, as well as our punitive expedition.—Editor).

BY LEON STARMONT

Sentinel Correspondent, touring Sonora as guest of the Mexican government.

Cananea, Sonora, Mexico, April 15.—I am riding through Mexico on a special train as the guest of Gen. Plutarco Elias Calles, military governor of Sonora and virtual dictator of northwestern Mexico!

Gen. Calles is taking 300 war orphans to Hermosillo, the capital of Sonora, where they are to be placed in a school he has founded to be educated at Gen. Calles' expense.

Two carloads of them left Naco, Sonora, with us. The train also bore a kitchen-car, formerly a caboose, and a dining-car, also a converted caboose, in which meals were prepared and served to Gen. Calles and his party.

And there were several carloads of horses and box cars full of hay—the mounts of Gen. Calles' bodyguard, the flower of the army in Sonora.

A swarthy many of striking appearance is Gen. Calles—a rich man he was, but a poor man now. For most of his fortune has gone toward the revolution in the cause of government in the interests of the people.

Just last week he announced he would seize the Cananea mines and operate them himself if the American corporation that owns them carried out its threat to suspend operations until after the international crisis had subsided. By that decree Calles saved 3,500 men their jobs.

Just now he's placing 300 children in school at his own expense—and he's having a hard time doing it. For many Mexicans of the peon class imagine that these tiny boys and girls—many of them mere babies—are being recruited for the army!

Most of the youngsters were jabbering and laughing as we walked through the cars at Naco—but here and there was a doleful face, that of a boy of 8 or 10, who imagined he was being led to war.

In our party, besides Gen. Calles, were Ives G. Lelevier, Mexican consul at Douglas, Ariz.; Miguel S. Vivero, financial inspector of the state of Sonora, at Hermosillo; E. Ocaranza Llano, superintendent of the Nacozari railroad; Col. J. A. Campbell of the Mexican army, who speaks no English despite his anglic name; Lieut.-Col. Angel Camargo, Maj. J. Calderon and some 20 prominent Mexicans of Agua Prieta, Nacozari and Naco.

We left Agua Prieta in automobiles—four of them—for Naco, where the children and the special train were waiting.

In one car 130 children, taken aboard at Naco, raced up and down the aisles, leaned out the windows, shouted and sang in Mexicano, and munched candy and peanuts.

In the dusk we pulled into Cananea. To the Hotel Sonora trooped the orphan army, piloted by Gen. Calles and mothers of Cananea orphans who were to join the party here.

The entire hotel had been reserved for the Calles party—and the fatherless troop of juveniles wandered to sleep amid surroundings such as all their childish dreams had never shown them.

After two weeks, when the fears of the peon mothers are allayed, Gen. Calles will retrace his route and gather up more children—those who were kept from the first party by the fears of peasant senoras that their fatherless darlings were wanted for canon fodder.

These children all are sons and daughters of soldiers killed in the revolutions that have all but devastated Mexico in the past six years.

Cientifico or constitutionalist—Gen. Calles asked no questions.

"They are all Mexicans," says he.

And through this experiment in whole-sale education he hopes to make effective his motto for Mexico:

"Land and books for everybody."

This picture shows the type of Mexican peon children Gen. Calles is gathering from squallid homes in all parts of Mexico to be educated at his expense in his "books and land for everybody" campaign.


CREAMO BREAD AT YOUR GROCER'S



# FREE EXAMINATION

This Coupon Is Worth $1 Cash

Any new patient presenting this coupon at the New York Dentists will receive $1 dental work Free when $5 worth or more of work is done to demonstrate our methods in up-to-date, high-grade dentistry. Clip this and use it. (S)

EVERSTICK SUCTION

SPECIAL ATTENTION GIVEN TO OUT-OF-TOWN PATIENTS. If your old plate is broken, send it to us and let us repair it.

| | | | |
|---|---|---|---|
| Set of Teeth | $4.00 | Gold Inlays | $2.00 and up |
| Gold Crowns | $3.00 | Cleaning Teeth | 50c |
| Bridge Work | $3.00 and up | Extracting | 50c |
| Alloy Fillings | 50c and up | | |

NEW YORK PAINLESS DENTISTS

Lady Attendant—2nd Floor in Odd Fellows' Building, Corner Calhoun and Wayne Streets, Fort Wayne, Ind.—Phone 3415.

OPEN DAILY—Tuesday, Thursday and Saturday Evenings till 8 o'clock. Sundays, 9 to 4 p. m.



# YOU

Are invited to inspect the world's most famous Pianos and Players at the Jacobs Music House.

STEINWAY, Kranich & Bach, A. B. Chase, Krakauer, Melville Clark, Shoninger, Scheaffer, Brinkerhoff and others.

Stop in and hear the wonderful Electric Solo Appolo.

## JACOBS MUSIC HOUSE

Nos. 1021 & 1023 Calhoun Street.
The Piano and Player Market of Fort Wayne.

YOU want this fixture if your cellar is drained into any of the city sewers.

It will prevent water from backing into your cellar, and will prevent the basement from being flooded every time it rains.

BEWARE OF CHEAP IMITATIONS! See that you get the genuine MARTIN Cellar trap. It has a RUBBER BALL in it. If you have a trap in your cellar and are in doubt whether it is a genuine Martin trap notify me and I will inspect the trap without any obligations whatsoever.

For sale by all first class plumbers. Manufactured by

EMMETT MARTIN

DRAINAGE AND SEWER EXPERT. FORT WAYNE.

# "Green"-Picking Time is Here and High Cost of Living Gets Body Blow

In these days when even the Ford owner cringes before the grewsome visage of the high cost of living, the merry springtime brings with it more than balmy breezes and cessation of cold. For trotting along, hand in hand with April showers, baseball practice and pussy willows, comes the toothsome taraxacum, known in Hoosierdom as "greens."

Early in the week dandelions began to put in their appearance in such numbers and quantities as to make the watchful housewife sharpen up a nine inch bowie and seek the open places. The parks probably attracted the greatest number, for any afternoon this week there could be found hundreds of women and children digging in the sod.

The accompanying pictures were made in Swinney park on Wednesday afternoon, and it was interesting to note that in some parts of the grounds park workmen were striving to exterminate the weeds, while in others women were digging a "mess for supper."

The inquisitive person with a camera stopped half a dozen of them and asked concerning the ways and means of preparing the greens for human consumption, and got as many answers as he put questions.

It seems that the women who depend on dandelions for springtime vegetables have methods of their own, handed from grandmother and mother to daughter, none of which ever possessed literary merit enough to find its way between the covers of a cook book.

All these digger-cooks knew how to prepare the vegetable, they all said it was mighty good when cooked right, but each seemed to be rather hazy as to the methods employed. One thing they agreed upon, the greens were to be thoroughly washed before they were cooked. And another point upon which they all laid stress, was the fact that dandelions (like coffee, mayhap) need long and unceasing boiling to bring them to the state in which the greenfiend finds them most palatable.

**The Lowly Dandelion.**

The dandelion ranks pretty close to the juniper as a habitat of all the climes and continents. The botany calls it a member of the family taraxacum. It is a native of Asia, say the scientists, and has spread over Europe and across the American continent.

In the earliest medical parchments reference is made to the dandelion and its medicinal qualities. Even now in rural districts a tea is brewed from the roots and leaves of the weed, and is prescribed by all the grandmothers and maiden aunts for a variety of ailments.

The leaves have been used as food in rural communities of Europe for centuries, and among the earliest foodstuffs mentioned in the history of the colonies is the dandelion.

**In Old Fort Wayne.**

In the early days of Fort Wayne there were in the city a host of families in poverty or moderate circumstances, and to them the dandelion was a godsend when spring brought it to the fields. Although history does not mention the green as a staple article of diet for Anthony Wayne and his brave and true, there is little doubt that the garrisons here fed upon the dandelion often in the olden days. But in the memory of the oldest inhabitants Fort Wayne men and women went out to the Hamilton fields south of the railroad, where dandelions were as profuse as diplomatic notes.

**Wayns and Means**

There are a variety of ways of preparing the dandelion for the table. Although there are those who take the young shoots and prepare them simply by washing them and serving them as lettuce with a dressing, this can be done only when the greens are very young and tender.

However, the majority of cooks, after giving the "mess" a thorough washing, to get rid of sand particles, for the leaves are always full of sand and grit, pour scalding water over them. After a scalding the greens are boiled hard and long, and are prepared in many ways. Some cooks use cheese in preparing them, some prefer bacon. Water cress and celery are put into it at times, and there are so many other ways of preparing it that they are hard to recount.

**The H. C. of L.**

But at that, the dandelion deals a body blow to the much discussed high cost of living. A person with a taste for dandelions can eat them three or four times a week and relish them in season, and the head of the family surely feels the tension of the grocery pull lessen.

## OSSIAN NEWS.

Ossian, Ind., April 15.—Mrs. William Beaty, of Bluffton, is in Ossian this week visiting in the home of her son, Harry Beaty, and family, and with other members of her own family.

Avery Glass, son of Mr. and Mrs. George G. Glass, celebrated his tenth birth anniversary on Thursday, April 13, and his mother gave a dinner in honor of the occasion and entertained all the Daniel Boys, of whom Avery is one. The boys, accompanied by their teacher in Sunday school, Miss Phebe Summers, spent the entire day at the Glass farm and had a jolly time playing games out doors. Those entertained were Russell Hanna, Harry Niblick, Alfred Mills, William Beaty, Remington Johnston, Edwin Dyar, Forest Crummitt, Curtis Bunn, Dwight Crowl, Brice Wilson, Adrian Hoopengardner, Shirrell Ferguson and Kenneth Stirling as a guest.

Mr. and Mrs. Park Summers, Glee Summers and Doyle Plummer were in Fort Wayne Wednesday attending the funeral of Kenneth Sprang, a nephew of Mr. Summers.

Mrs. Will Gibson was hostess for the Whileaway club Thursday evening. Current events were discussed with interest, and afterwards the ladies enjoyed a social hour with their needlework. The hostess then served a delicious two-course lunch. Those present were Mesdames Will Hoopengardner, Frank Zehrung, Orin McMullen, Meredith Aldred, D. C. Wybourn, C. F. Goshorn, Fred Mills, J. W. Crummitt, A. F. Roe, Frank Foughty and Cylde Wagner. The next meeting will be Friday evening, April 21, at the home of Mrs. Will Hoopengardner.

Mrs. Albert Melching was in Bluffton yesterday to see her sister-in-law, Mrs. W. J. Dustman, and to attend the funeral of Mrs. George Albright.

A number of girls who had been students in the room at school this winter taught by Miss Beth Chalfant went to her country home on Wednesday to spend the day with their teacher. They were motored out by A. A. Melching and brought home by Willis Melching. Those in the party were Misses Dorothy Melching, Vera Richey, Maxine Gibson, Fay Melching, Elizabeth Kendrick, Mildred Ferguson, Pearl Wilson and Marguerite Turner. Miss Chalfant is preparing to leave on the 25th for Angola to take special work at Tri-State Normal.

Mr. and Mrs. Sidney Swaim and James Swaim spent Wednesday in Sheldon visiting with Mr. and Mrs. Lum T. Swaim.

Mrs. Geo Lord, of Fort Wayne, visited with Ossian friends Thursday and attended to business matters.

The Sargasso club was very pleasantly entertained at the home of Mrs. E. D. Poffenberger. A social hour followed the program when the hostess served delicious refreshments of ice cream, cake, coffee and candy. Those present were Mesdames Aaron Deich, W. W. Fryback, S. L. Gorrell, W. W. Hoopengardner, E. H. Roe, F. M. Rector, B. F. Sprunger, Charles I. Weirich, L. Y. Wilson, D. C. Wybourn and Miss Nan Johnston. On Tuesday evening, April 18, the club will meet with Mrs. Wybourn for a social meeting.

Mrs. Frank K. Baker spent Thursday visiting with friends in Fort Wayne.

Mrs. W. A. Woodward is home from Fort Wayne, where she spent a few days visiting with her son and his wife, Mr. and Mrs. Dana Woodward, and in the home of her cousin, Dr. Morris Herrod.

Mrs. Joseph Elzey was called to Decatur Thursday morning on account of the serious illness of her mother, who had suffered a stroke of paralysis.

Mrs. Grace Powell and son, John Franklin, left Thursday for their home in Greentown, after a week's visit with Mrs. Powell's parents, Mr. and Mrs. Lee F. Chalfant.

Mrs. Carl Wilson entertained most delightfully the members of the Pleasant Word Circle. The evening was of a social nature and officers for the ensuing year were elected as follows: Mrs. Hazel Mahnensmith, president; Mrs. Carrie Melching, vice-president; Mrs. Maude Swihart, secretary; Mrs. Oda Henline, treasurer; Mesdames Dessie Swaim, Ina Miller and Bessie Cotton, flower committee; Mesdames Golda Rector, Gay Hall and Myrtle Crabill, social committee; Mesdames Margaret Kellogg, Effie Roe and Lillian Henline, devotional committee; Mesdames Hazel Wilson, Emma Vananda and Hazel Kleinknight, lookout committee. The hostess then served very nice refreshments to all.

Mrs. John McMullen and daughter Mary are spending this week in London, O., visiting with Mrs. McMullen's daughter, Mrs. Vera Epply.

Mrs. John M. Beck, of near Poe, spent Friday visiting with her daughter, Mrs. M. E. Spencer.

Mrs. Dora Hoover spent Thursday visiting in Fort Wayne with her daughter-in-law, Mrs. L. C. Hoover.

Mrs. Will Woodward and Miss Gem Tyler will spend the week-end in Fort Wayne. The former will visit in the home of her son, C. O. Woodward.

The April Birthday Social of the Presbyterian church ladies will be held next Tuesday evening in the Sunday school room of the church.

Mrs. W. W. Fryback is taking the school census of Jefferson township this week for her husband who is the township trustee.

The Needlecraft club enjoyed a pleasant evening with Mrs. Frank Gray. The ladies spent their time visiting with their fancy work and the hostess served delicious ice cream and cake. Those present were Mesdames A. S. Elzey, Alex White, Will Woodward, R. A. Sparks, T. V. Rector, J. W. Metts, Wils. Woodward. Mrs. Will T. Hood was a guest. The club will meet next time with Mrs. Will Woodward.

A reception was given Thursday evening at the M. E. church in honor of Rev. J. Orr Powell and Rev. Garfield Dawe and was very largely attended. A nice program had been arranged to welcome the return of Rev. Powell to the Ossian church for another year and to greet the pastor of the new circuit established here. A social time followed and the ladies served ice cream and wafers.

# *Carranza Boy Soldiers Laugh at Death, Declares Starmont*

### Youths Show Contempt of Danger by Sleeping Next to Deadly, Whirling Car Wheels, Says Writer Now Wtih Mexican Army.

By Leon Starmont.

Santa Cruz, Sonora, Mexico, April 14.—The more you see of Mexican soldiers the more they impress you! Their stoicism becomes bravery; their fatalism becomes real daring!

When Gavira's troops entrained out of Juarez some of them went to sleep in hammocks—rope hammocks—swung under the cars. And some of the ropes were frayed. But that didn't disturb the slumbers of the young boy soldiers, some of them scarcely 14, who rested soundly as their fragile beds dipped and tipped only a few inches above the roadbed and a few feet from the whirling wheels.

Women and children go along when the troops entrain—for a Mexican soldier's home is the field of battle, and "a woman's place is the home."

At Naco, where Gen. Calles delayed his special train so pictures could be taken of the troops, there was a string of box cars on the siding, these had been converted into movable barracks.

On the ground across from the station women were cooking frijoles in spiders over coals set in shallow holes. Children were running about, some of them carrying their daddies' knives or pistols. Boys with their breasts covered by cartridges in belts ran for their rifles so they could get the weapons in the picture, too.

On top of the box cars were more women, cooking. And little babies of three or four toddled about the tops of the cars in seemingly great danger of falling off.

Probably they never fall, or their mothers wouldn't let them use the roofs of cars for playgrounds.

Gen. Calles' bodyguard, which traveled with us in the special train, was composed of older, more seasoned soldiers than the majority of those at Naco. These were some of the men with whom Calles, commanding 1,080 soldiers at Agua Prieta, fought off a force five times its size under Gen. Maytorena.

They tell some interesting tales of this battle. In order to impress the Maytorena regiments with the defenders' strength, the Agua Prieta garrison bought 1,000 straw hats. With these hats on 1,000 soldiers moved through the trenches, the hats showing over the top.

As soon as they reached a spot where the trenches were out of Maytorena's sight, the soldiers doubled back to the starting point, creeping low and carrying the hats in their hands.

Thus the 1,000 hats passed Maytorena's sight three times, in a solid line, and the attacking force was so impressed with the strength of the Agua Prieta garrison the attack was not pressed.

There are 16,000 trained soldiers in Sonora, they assert. These include the famous Yaqui fighters like those at Naco. There also are a number of Pimas in the Mexican army in this state.

And seeing their fatalism, from childhood to warrior days—the little babies playing on roofs of box cars, the soldiers dozing in hammocks under moving trains—you begin to understand why the Mexicans do not fear death.

Types of Mexican soldiers. They range from boys of 14 and 16 years of age, who are anxious to have their pictures taken, to men measuring six feet.

## Commands Border Patrol District.

COL. CHAS. W. TAYLOR

Col. Taylor, of the Eighth cavalry, is in command of the El Paso patrol district. He has had considerable experience in the border, where there is much excitement, and army men say there probably is not a man better fitted than Col. Taylor to handle the situation.

## CONVOY NEWS.

Convoy, O., April 15.—Mrs. Andrew Beggs went to Monroeville Thursday to spend the day with Mrs. W. G. Dressel.

Mrs. Ray S. Stuckey and daughter Alice spent Wednesday in Van Wert the guest of her parents, Mr. and Mrs W. A. Butler, and family.

Mary, little daughter of Dr. and Mrs. E. V. Hover, is quite sick.

A number of girls and boys were entertained at the country home of Mr. and Mrs. Joe Balyeat Wednesday evening.

Mrs. C. H. Heelle, of Van Wert, spent Thursday with her parents, Mr. and Mrs. D. M. Riley.

The Ladies' Aid society of the Methodist church will hold an Easter market in the basement of the church April 22.

E. M. Leslie was a Van Wert business caller Thursday.

Mr. and Mrs. Ira Kilgore, of Fort Wayne, were week-end guests of Mr. Kilgore's parents, north of town.

Mrs. Ed Moore is visiting friends in Groveport.

Miss Cleo Young pleasantly entertained a number of her friends at her home on North Main street Monday evening in honor of her birth anniversary. A dainty three-course lunch was served, after which the evening was spent in games and music. Those present were Misses Maranda Koogle, Josephine Palmer of Van Wert, Mary Baker of Harrison township, Lela Mentzer, Edna Mollenkopf, Ida Dressel, Vera Shook, Laura Hiskel, Bernice and Florence Dwire.

Mrs. Arthur Matthys and daughter, of Van Wert, are visiting at the home of her aunt, Mrs. Wm. Webb.

Mrs. Alex Mentzer and daughter Lela were Fort Wayne shoppers Tuesday.

Mrs. Ben Fraylick and granddaughters spent Thursday in Fort Wayne the guests of Mrs. Clayton Fraylick, who is a patient at the Lutheran hospital.

Mrs. Thomas Meads and Mrs. J. A. Dressel spent Thursday in Monroeville, the guest of their children, Mr. and Mrs. Wm. G. Dressel.

Mr. and Mrs. John Bowen went to Van Wert Friday to spend the day with Mr. and Mrs. Cal Bowen and family.

Walter Denig, who is studying dentistry at the University of Michigan at Ann Arbor, Mich., is the guest of his parents, Wm. Denig and wife.

## INDICTED FOR BROTHER'S DEATH.

### Anderson Grand Jury Returns Finding Against Chauncey Stanley.

Anderson, Ind., April 15.—The Madison county grand jury returned an indictment late yesterday against Chauncey Stanley, 27, of Summitville, charging him with second degree murder for killing his brother, Frank Stanley, 25. Stanley is held in jail without bonds. The indictment follows an investigation of the death of Frank Stanley, who succumbed to meningitis resulting from a fracture of the skull caused by a rock alleged to have been thrown by Chauncey Stanley. The trouble between the two brothers occurred in front of their home near Summitville, on Saturday night, April 1.

Excluding private plants, it has been estimated that electric railway, lighting and power plants in this country have absorbed a total of about 50,000 tons of copper.

The common skunk is fond of yellow jackets. It catches these insects by smearing its tail with a sticky saliva which makes the bushy tail serve as fly paper.

# Getting Up Steam For Sentinel Horseshoe Pitching Contest

LARRY RUSSELL PRETENDS HE IS A SPRING ZEPHYR WHENEVER HE THROWS. NOTE THE DEBUTANTE SLOUCH OF BOB TRAVIS IN THE CENTER.

NO, HENRY FRY ISN'T FUNCTIONING ON THE ASTRAL PLANE, HE'S TRYING TO RING ONE

THIS IS NOT THE FLYING MERCURY, NOR A MAN TRYING TO CATCH A PONTIAC JITNEY BUS, IT'S JIM LAMBRAKIS SHOOTING A RINGER. (VERY RARE PICTURE)

THE CONVERSATION HERE DIDN'T PASS THE CENSOR

A GERMAN NAMED M'DARBY IMITATES MRS. VERNON CASTLE AS HE SLIPS ONE OVER THE PEG. HIS EXQUISITE FORM AND GRACE ATTRACT MANY FAIR FANS TO THE GROUNDS IN SWINNEY PARK

Difficulty in arranging the schedule for The Sentinel horseshoe contest because certain of the contestants have requested afternoon dates and others demand nights, has held up the announcement of the schedule and the exact date of opening play. However, the opening date will be published Monday and the schedule will be made public at the same time.

Scores of practicing pitchers have asked The Sentinel to hold off on the contest another week to assure warmer weather, to make it possible to pitch more accurately. They state that with cold hands they have difficulty in making the shoes go where they ought to and stay put.

It is planned to have fifteen or twenty courts, with that number of games going constantly. By doing this it probably will be possible to play off the series in an afternoon and evening.

Swinney park, Lawton park, and a score of other places are being used daily as practice grounds for the participants, and crowds of from six to twenty gather each afternoon to work out. The pictures of the artists displayed above was made at Swinney park, where a crowd of man-eaters rehearses nearly every day.

It has been years since horseshoe pitching really has interested the city as a whole, and the coming Sentinel contest has stirred up thousands of interested pitchers who do not consider themselves in condition to go into the contest, but who pitch in their own back yards.

## HAL STEWART WINS BOUT BY KNOCKOUT

### Spills Drouillard for Good in Fourteenth—Mason Beats His Man.

Fort Wayne climbed a notch in the pug world last night when Hal Stewart and Frankie Mason came out victorious in a pair of bouts at Dayton, O. Stewart knocked out Patsy Drouillard, of Windsor, Ont., claimant of the Canadian lightweight title, in the fourteenth round of a scheduled fifteen round battle, and Mason drew a decision from Referee Bud Lally although his bout with Kid Dayton ran the full ten rounds. Both local fighters put up great shows, and both outclassed their opponents all the way round.

The Stewart-Drouillard go was a fast neck and neck affair until the thirteenth, and in the midst of it Stewart floored his man. Patsy was up in a moment, and thrashed into the local pride right and left, none of his blows telling. He started the same tactics in the fourteenth and was badly winded when Stewart smacked him a hot one to the jaw, and Patsy went down for the nine count, climbing to his feet at the last second to lie down for another nine. Once more he got up and once more he went down, and then after a count of nine just got to his feet when Stewart pinked him an artistic wallop that ruined the go.

Frankie Mason tried hard for a knockout but had a tough young proposition in Kid Dayton. Dayton handled his mitts with ease and grace in the open places but Mason had him faded on in-fighting.

George Biemer, manager of the two local fighters, went to Dayton with them, and says that Stewart put up the best fight of his career.

The first steel pens were sold for about 40 cents each.

**SENTINEL HORSESHOE PRIZES**

The following are the prizes offered in The Sentinel horseshoe pitching tourney to be held after the middle of April:

First prize, singles—Sweepstake emblem.

Second prize, singles—A Two $ Tod hat, presented by Two $ Tod.

First prize, doubles—A $5 umbrella, presented by Greenbaum & Kaplan.

An $5.00 sweater—Presented by Frutzsch & Schroeder.

Second prize, doubles—A high grade lamp by Fort Wayne Sporting Goods company.

Fifty tickets to the Grand theater.

## MART CLEARY'S CROWD OPENS SEASON SUNDAY

Sunday, April 16, Defiance, O.
Sunday, April 23, Peru, Ind.
Sunday, April 30, Lafayette, Ind.
Succeeding Sundays to end of season, at home.

Sennett and Diedrich will act as the hurling staff for Mart Cleary's Independent Fort Wayne ball club, when the locals go to Defiance, O., to open their season. Hoffer and Robinson will catch. The team leaves at 10 o'clock over the Wabash railroad, and a number of rooters will accompany it.

Mart Cleary today received word that both Peru and Lafayette are willing to meet the locals and has signed up with them. These are two of the strongest independent ball towns in the middle west and some lively play may be expected.

**SHOP LEAGUE NOTES.**

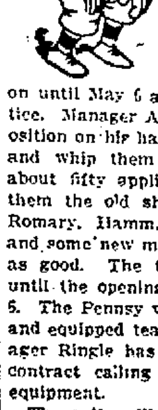

THE Pennsylvania shop league baseball team blossoms forth with a letter and envelope of crinkly brown paper that would do credit to an art school. And on this paper Harry Hamm writes to The Sentinel sport editor as follows:

The Pennsylvania team will be out in force every Saturday afternoon and Sunday from now on until May 6 at Lawton park for practice. Manager Al Ringle has a stiff proposition on his hands to weed out his team and whip them in shape as there are about fifty applicants for places, among them the old shop league stars, Benoy, Romary, Hamm, Weberuss and Lauer, and some new material that looks equally as good. The team will not be picked until the opening shop league game May 6. The Pennsy will be the best uniformed and equipped team in the league, as Manager Ringle has given Trautman Bros. a contract calling for their highest priced equipment.

The suits will be brownish gray with a wide green stripe, caps and keystone on shirt to match and orange and black socks.

Besides playing shop league ball on Saturday the team will be kept intact for Sunday and holiday out of town games and dates are being daily filled. The opening Sunday game will be played at Goshen, Ind., May 14, where preparation is being made for a big time, a parade of the downtown streets, headed by the Goshen band is one of the many features of the program, although the Pennsy suits will make a lot of noise. Any out of town teams wanting games write for date and terms. B. H. Hamm, secretary, 508 Hugh street, Fort Wayne.

Reference, Mart Cleary, manager Fort Wayne city team.

## HOW MY DAD TAUGHT ME TO PLAY BASEBALL

(By Joe Tinker, Jr.)

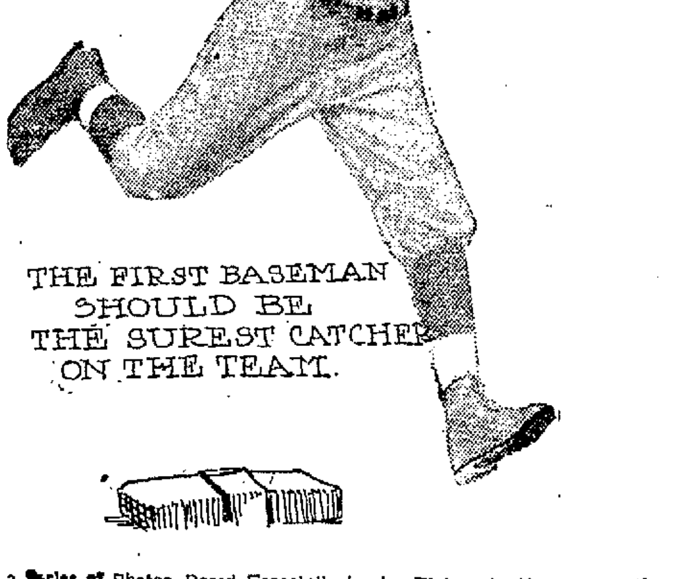


Sixth of a Series of Photos, Posed Especially by Joe Tinker, Jr., for The Sentinel, on How to Play Baseball.

FIRST BASE.

The first baseman should be the surest catcher on the team as a large percentage of the balls thrown go to his station. When the bases are empty play well into the field for hits that would otherwise go safe. Make your pitcher cover first base on plays of this nature. Don't make swift overhand throws which are liable to be muffed.

Keep your eyes on the batter if first is occupied. If he bunts toward first, run in and get the ball and peg it to second, taking a chance that it will be returned quickly enough to head off the man who is running to first. Make each peg be accurate.

Before you throw be sure you will head the runner off. Practice handling low balls. A clean pickup invariably retires the batter.

A long reach is a great help to a first baseman. It is sometimes hard to gauge a long throw. Stand with both feet in front of the base so that the position may be easily changed from one side to the other, according to the course of the ball. Watch for the foul flies. Practice spitting. Always be on the alert to grab popups.

Don't wait for the ball to come to you. Go after it!

## SPORT DOPE

Arch Osborne, last year's local smiling hurler, signed with Topeka this spring, but has been released. It seems pretty hard to see the big fellow slip for he certainly looked as though he would come back last summer. Osborne spent a season in the A. A.

Well, Erie got back; let old Fort Wayne hump itself. And may Fort Wayne remember that the Central league has a couple of weak sisters who may drop out.

Toots Gard, last year second string backstop for the local Cubs, has signed with Peoria, Ill., and is said to be making a splurge there. Gard is a youngster and a comer.

Grand Rapids is just recovering from its roller polo series. Indications point to a Central roller league next year, and all that will keep Fort Wayne out of it is the lack of a suitable rink.

**THEY DO WIERD THINGS IN IOWA.**

(Davenport Times.)

Three-I players reported for duty in a number of cities in the league today.

It's five—count 'em. Jess Willard became the papa of a new boy last night.

Jack Smith's All-Stars pry the lid off Sunday with a game with the Colored Giants.

The Friars bowl Sunday at the state tourney at Indianapolis.

With a total of 1,415 pins in six games, the first three running 708 and the second 707, Eddie Harkenrider rolled as follows:
First series—254, 200, 254.
Second series—235, 257, 215.

Cincinnati, April 15.—The Cincinnati Y. M. C. A. has developed an athlete in F. Stormer, who may make his mark in national events if he decides to compete in them. At the Louisville A. A. F. meet Stormer won the 80-yard dash, taking a preliminary heat in 8 4-5 seconds; made a gallant run as anchor man in the mile relay, which his team won in 3:35 4-5, and was second in the shotput.

Detroit, Mich., April 15.—Duke P. Kahanmoku, the speedy swimmer from Honolulu, has been matched to meet Perry McGillivray, the Chicago star, in a 50-yard match at the Detroit Athletic club tonight. The latter recently starred in an A. A. U. meet which brought together several famous swimmers in the D. A. C. tank.

Chicago, April 15.—Manager Rowland, of the White Sox, has a heavy job on his hands in choosing his catching staff, say reports from Mineral Wells, Tex. Ray Schalk, of course, is sure of his job, and it seems likely that Jack Lapp, because of his great experience, will be retained, but the manager wants only three. This means that Walter Mayer, Ray Shook and Byrd Lynn will have to battle between themselves. Lynn and Shook are youngsters, and have shown a great deal of class at the training camp. The veteran pitchers on the club say that Lynn is almost sure of becoming a regular. Mayer, who has been Schalk's understudy for the past few years, also has shown himself to be a backstop of some class and may deprive the youngsters of their chances of becoming regulars.

## ERIE IS BACK IN LEAGUE BALL; FORT WAYNE BETTER KEEP ITS EYES OPEN

Erie is the first of the cities dropped from the Central league to get back into organized ball. The Sailormen simply waited until the Hornell club of the Interstate league got into bad financial condition, then grabbed off the franchise and had it moved to Erie. The town was a pretty good drawer last year, and should make good with the Interstate.

Fort Wayne oughtn't to let any opportunities slip should they present themselves, and there is a chance that the locals may get back into the fold before the end of the season. The officials of the Central league surely miss this city, as is evidenced by the awful bawl emitted just this week by President E. W. Dickerson regarding the local conditions. And by the way, the management of the Fort Wayne independent team wants it made plain that the present representatives of this city are not and never were in any way connected with the Central league management here. Dickerson's slur against the Cleary crowd has left a feeling of bitter resentment with the boys here and they simply want it repeated that Dickerson either is a badly misinformed man concerning Cleary's league or that he is inclined to give vent to his spite at the expense of the truth.

## Bowling

**EMMAUS LEAGUE.**

MOYER BUFFET.

| Players— | 1st. | 2d. | 3d |
|---|---|---|---|
| H. Englebrecht | 211 | 221 | 169 |
| E. Reese | 174 | 165 | 146 |
| W. Rippe | 164 | 149 | 174 |
| E. Rump | 154 | 176 | 161 |
| V. Bloomberg | 171 | 181 | 147 |
| Totals | 874 | 892 | 796 |

HORSTMEYER-REITER.

| | | | |
|---|---|---|---|
| G. Yaeger | 165 | 135 | 120 |
| A. Hachmeier | 144 | 162 | 143 |
| W. Englebrecht | 144 | 135 | 147 |
| H. Hachmeier | 172 | 157 | 176 |
| P. Horstmeyer | 168 | 159 | 181 |
| Totals | 793 | 749 | 767 |

**ST. PAUL LEAGUE.**

BARKER-ROSE.

| Players— | 1st. | 2d. | 3d. |
|---|---|---|---|
| P. Rose | 171 | 163 | 148 |
| N. Haugh | 194 | 122 | 192 |
| F. Wehrenburg | 188 | 152 | 175 |
| Rodenbeck | 145 | ... | 170 |
| Dannenfelser | ... | 165 | ... |
| E. Koenig | 170 | 194 | 162 |
| Totals | 868 | 806 | 850 |

OLD RELIABLES.

| | | | |
|---|---|---|---|
| Bushing | 169 | 208 | 178 |
| Kramer | 164 | 155 | 141 |
| J. M. E. Riedel | 194 | 164 | 153 |
| Aumann | 174 | 137 | 141 |
| Juergensen | 137 | 208 | 125 |
| Totals | 841 | 872 | 738 |

**OLYMPIC LEAGUE.**

SHARCOS.

| Players— | 1st. | 2d. | 3d. |
|---|---|---|---|
| Schabb | 173 | 179 | 168 |
| Zorbuch | 123 | 112 | 152 |
| Rinehart | 101 | 154 | 167 |
| [illegible] | 113 | 167 | 139 |
| Rodemund | 178 | 210 | 134 |
| Totals | 688 | 822 | 760 |

PENN MUTUALS.

| | | | |
|---|---|---|---|
| Franke | 160 | 117 | 135 |
| Wyss | 125 | 131 | 128 |
| Kinder | 96 | 68 | ... |
| Dooley | ... | ... | 181 |
| Friedman | 158 | 162 | 188 |
| Schelhamer | 173 | 164 | 201 |
| Totals | 712 | 642 | 833 |

**ELKS' LEAGUE.**

HEADS.

| Players— | 1st. | 2d. | 3d. |
|---|---|---|---|
| Agne | 164 | 167 | 134 |
| H. Ranke | 127 | 188 | 179 |
| [illegible] | 174 | 149 | 134 |
| J. Cavalier | 185 | 171 | 148 |
| W. Koenel | 147 | 177 | 180 |
| Totals | 867 | 852 | 775 |

HOOFS.

| | | | |
|---|---|---|---|
| C. L. Centlivre | 198 | 120 | 210 |
| G. Smith | 168 | 134 | 184 |
| T. Morrill | 126 | 194 | 143 |
| DeHaven | 184 | 124 | 176 |
| C. J. Centlivre | 223 | 203 | 230 |
| Totals | 899 | 775 | 921 |

# Additional Sports

BASEBALL STANDINGS.

NATIONAL LEAGUE.

| Clubs— | Won. | Lost. | Pct. |
|---|---|---|---|
| Boston | 1 | 0 | 1.000 |
| St. Louis | 2 | 1 | .667 |
| Cincinnati | 2 | 1 | .667 |
| Philadelphia | 1 | 1 | .500 |
| New York | 1 | 1 | .500 |
| Chicago | 1 | 2 | .333 |
| Pittsburg | 1 | 2 | .333 |
| Brooklyn | 0 | 1 | .000 |

AMERICAN LEAGUE.

| Clubs— | Won. | Lost. | Pct. |
|---|---|---|---|
| Boston | 2 | 0 | 1.000 |
| St. Louis | 2 | 0 | 1.000 |
| Washington | 1 | 0 | 1.000 |
| Chicago | 2 | 1 | .667 |
| Detroit | 1 | 2 | .333 |
| New York | 0 | 1 | .000 |
| Philadelphia | 0 | 2 | .000 |
| Cleveland | 0 | 2 | .000 |

"Is the Church a Failure?" 1st Presbyterian Church, Sunday, 7:30 p. m. Come!

NATIONAL LEAGUE.

| At St. Louis— | | | | | | | | | R. | H. | E. |
|---|---|---|---|---|---|---|---|---|---|---|---|
| Pittsburg | 0 | 0 | 2 | 0 | 0 | 0 | 1 | 0 | 0—3 | 5 | 2 |
| St. Louis | 1 | 1 | 0 | 0 | 0 | 0 | 3 | 0 | *—5 | 7 | 2 |

| At Cincinnati— | | | | | | | | | | R. | H. | E. |
|---|---|---|---|---|---|---|---|---|---|---|---|---|
| Chicago | 3 | 0 | 0 | 0 | 0 | 0 | 0 | 0 | 0—3 | 4 | 1 |
| Cincinnati | 0 | 0 | 0 | 0 | 1 | 2 | 1 | 0 | *—4 | 7 | 1 |

Batteries—Hendrix and Archer; Schneider, McKendry and Clarke.

Boston-Brooklyn, rain.

New York-Philadelphia, rain.

30% Off on Standard Tires. Special sale. Fort Wayne Overland Co., 124 W. Washington.

AMERICAN LEAGUE.

| At Chicago— | | | | | | | | | | R. | H. | E. |
|---|---|---|---|---|---|---|---|---|---|---|---|---|
| Detroit | 0 | 0 | 0 | 1 | 1 | 0 | 0 | 0 | 0—2 | 9 | 2 | |
| Chicago | 0 | 2 | 0 | 1 | 0 | 4 | 0 | 0 | *—7 | 7 | 2 | |

Batteries—Cunningham, Laudermilk Dubuc and Stanage; Faber and Schalk.

Washington-New York, rain.

St. Louis-Cleveland, cold.

Philadelphia-Boston, rain.

SPECIAL SALE OF STANDARD TIRES. Great reductions. Fort Wayne Overland Co., 124 W. Washington.

10 CENTS C.A.D. GRANDE

Seize common occasion and make them great. —MARDEN.

If you are a cigar smoker and have an occasion to smoke

C.A.D. CIGARS

With That Mild, Sweet Taste

5 and 10 Cents

It will be a great occasion, for their "Mild," "Cool," "Sweet Flavor" will certainly meet with your approval.

C. A. D. Cigar Factory PHONE 1850.

5 CENTS C.A.D. LONDRES

RUNNER 51, WINS 5-MILE RACE.

Cross-country running may be injurious but Arthur William Jones, 51 years of age, old-time Liverpool athlete, will cheerfully offer arguments showing the statement to be erroneous. Jones recently won a five mile race in 30 minutes and 20 seconds. He annexed his first cross-country event at 21 years of age, and a ten-mile handicap at 49. This veteran says he hasn't had a sick day since he started in the hill and dale game as a youngster.

Next Monday is Easter Potato Loaf Day.

GRAYS ARE ORGANIZED.

The Fort Wayne Grays have organized for the season and will present a strong line-up. They will work out Sunday afternoon at Lawton park. J. H. Meuller, of the Packard music house, is the manager.

Everybody that likes good Bread should buy Haffner's Potato Loaf next Monday. 10c at all dealers.

GOLF BALL PRICES TO BE SHAVED

Bargains in golf balls are now in order. The Haskell patent on balls has expired, after a reign of seventeen years. Competition has become keen and as a consequence there has been a drop in the prices. With the expiration of the Haskell patent it will be largely English made balls that will be sold here. The Haskell patent does not cover the liquid core balls. They come under the old Kempshall patent which still has two more years to run.

300 men wanted to hear Rev. Nipper Sunday night, First Baptist church. Dr. Bliss talks to the women in parlors.

GIRL SWIMMER DONS GLOVES TRAINING FOR RACES.

San Francisco, April 15.—Girl sparring partners are in demand here. Miss Frances Cowells, champion swimmer of the Pacific coast, believes boxing is the best exercise for back and shoulder muscles, so she will train just like a regular fighter. To date Miss Cowells has had trouble finding girl sparring partners. She declares most girls are not game—that they want to take off the gloves the moment they are stung.

SPECIAL SALE OF STANDARD TIRES. Great reductions. Fort Wayne Overland Co., 124 W. Washington.

The islands of Lake Erie are part of a limestone ridge that the ice age glaciers did not wholly reduce. Geologists call this ride the Cincinnati anticlinal. It extends into Tennessee.

Landscape Florist, Doswell's. Phone 1183. High grade shrubbery. 14-3t

Aluminum production in 1915 in this country is estimated by several authorities at about 80,000,000 pounds, a record achievement, comparing with about 45,000,000 pounds in 1914.

WANTED—Girl for general housework. No washing. Four in family. Good wages. Mrs. S. E. Mulholland, 1404 Washington Blvd. West. 13-3t

The invention of a machine to grind sea sand, ordinarily too smooth to be of use, has enabled great quantities of it to be utilized in brick manufacture in Virginia.

WANTED—Machinists, tool makers, craters, painters, tankmakers, sheet metal workers. Apply Wayne Oil Tank and Pump Co. 10-6t

FOR RENT House 1332 Washington Blvd. West; nine rooms and bath; $35.00 per month. Apply Sentinel office. 1-31-tf

# IN THE THEATERS

## AT KEITH PALACE

THE LION'S BRIDE.

Vaudeville's Most Astounding Spectacle Coming to Palace.

With the closing of the current bill at the New Palace tonight, a bill that includes the Sigsbee acrobatic dogs, funny fat Ed Blondell and company in "The Lost Boy;" Thurber and Madison in their unique conceit, "On a Shopping Tour;" Bert Howard, the comedy pianist; Mumford and Thompson, humorosites, and those French Girls, the dainty little acrobatic dancers, an entirely new program will open next week.

The great Carter himself, the eighth wonder of the world, and his celebrated conjuring constellation, including the Magical Divorce, the Mystery of the Crystal Casket, the Astral Hand, the Aerial Levitation and the Lion's Bride, will be the prime feature on this bill. All presenting the beautiful dancing girls whose oriental beauty and grace lend a delightful setting for the mystifying necromancies of this King of Thaumaturgi. It is the most pretentious act of its character in existence, requiring a special double length baggage car to transport the effects.

Lulu Coates and her famous pickininny crackerjacks in a lively sixty-horse power dancing specialty; the Three Lorettas, in a musical offering extraordinary, and the noted acrobatic combination, Seabury and Price, are also on this coming bill.

Everybody that likes good Bread should buy Haffner's Potato Loaf next Monday. 10c at all dealers.

## CONTEMPLATE CHANGE IN THE TIME TABLES

Officials of the Fort Wayne and Northern Indiana Traction company are contemplating changes in the timetables of the Bluffton and Huntington lines to take effect some time next month. It has been a custom of the company to make changes in the schedules each fall and spring. However, no changes have been made for nearly a year and a half.

S. W. Greenland, general manager, states that the automobile changes traffic conditions in the country to a great extent in the spring of the year another reason why the tables are to be altered.

NOTICE! Begining Saturday, April 15th, all electric shops will close on Saturdays at 12:30 p. m. 10-12-14

## DOLLAR BILL MAY BE A CRONES CLEW

Toledo, April 15.—A one dollar bill pasted upon the back of which was a drug store sticker bearing the skull and cross bones and the name "Clean Crones" furnished police early this morning with a possible clew to the whereabouts of the alleged Chicago poisoner. The bill was turned over to the police by a taxicab driver to whom it was given by a man he took to the union station shortly after midnight. It was said the former possessor of the money purchased a ticket for the east.

The mocking bird of the south is sometimes encountered as far north as the Potomac.

LABORERS WANTED—For trench work which will continue practically all summer. Good wages. Apply 1027 Calhoun St. 4-14-tf

Scene in Richard Bennett's Great Success, "Damaged Goods," to Be Presented by the Temple Players first half of coming week.

## EXPO DURING CENTENNIAL

Amusement and Industrial Show to Be Held in June.

IT WILL OCCUPY FOUR CITY BLOCKS

Merchants and Manufacturers to Join in Big Display.

For several days the Centennial general committee has been just "bustin" to tell the secret which it has been keeping securely locked up during that time.

But it's out now.

In addition to the pageant, parades and everything else which will make Fort Wayne the most talked-of city in the middle west this summer, the committee announces that it will hold a vast amusement and industrial exposition for six days and nights, beginning one day earlier than the Centennial celebration, and closing one day later.

E. C. Miller, general chairman of the Centennial celebration, asks The Sentinel to make several points in connection with the exposition plain to everybody, so there can be no confusion or misunderstanding. Mr. Miller says:

"This exposition, which will run for six days and nights, June 5 to 10, has one great object to accomplish, and it can do it only with the earnest help of everybody.

"The week of June 6 to 9 would be entirely lop-sided, if we had merely the historic pageant. By this I mean that the pageant will tell our hundreds of thousands of visitors the thrilling story of the years of development of the wilderness into a civilized community. But it stops right there. It cannot, of necessity, show to the world the greatness of Fort Wayne of today. So, in the pageant, we have only one-half of the story told. The other half is the story of the present-day results. And this exposition is designed to tell the story in a most impressive way to the thousands who will attend."

Chairman Miller then went on to show the details of the big undertaking.

"We have secured an exhibition space equal to four city squares," said he, "in which to make this big showing of Fort Wayne of today. The space includes the present base ball park, all of the space at the north of the park to the St. Mary's river, and all of the open space south of the park, extending well toward Superior street. The lease for this big area was closed last evening, and work will begin at once to level off the ground and put it into shape for use in June. We will begin at once the expenditure of probably $15,000 to make the place over into a big attractive exposition ground.

"You will be interested in knowing how this space is to be used. In the first place, the visitor as he goes northward on Calhoun street, will encounter a wide arched entrance nearly opposite the county jail. This will be the only entrance to the grounds. The ticket of admission will be twenty-five cents. Once within the grounds, the visitor will find this large area simply covered with high class exhibits and the best entertainment we can provide. We are endeavoring to arrange for the appearance of Sousa's band during the six days of this exposition. If we fail to secure it, we shall strive to get Creatore or the Kilties. This suggests to you the quality of the entertainment to be shown. We will then provide a large number of the very best outdoor attractions in America. And when I say this, I mean it. There will be no cheap claptrap shows or anything of that kind. The word carnival has no place in describing this big attraction for the Centennial. We have engaged a competent man—J. S. Berger—to manage the exposition, under our personal direction, and he has gone at the work as if he knew his business. He has already mapped out the plan of the grounds, showing the location of a large number of well-planned booths of uniform size which will be occupied by the producers and dealers who recognize in the exposition a splendid opportunity to proclaim the greatness of Fort Wayne. I feel that the exposition will prove to be the biggest thing of its kind ever attempted in the middle west."

Will Hold the Crowds.

Members of the general committee, who have been working on the preliminaries of the exposition feel that this feature of the Centennial solves one of the real big problems of the week. The parades are scheduled for the afternoons of each day. The pageant will take place for three nights. But between times, the thousands on the street will have to be entertained. The arrangement for the exposition not only provides some of the best of free attractions for the streets, but, for the sum of twenty-five cents the throngs can enjoy the sights of an exposition worth many times the price of admission, as everything is free after one enters the gate.

Not a Money-Making Scheme.

The committee wishes it to be understood that the great object of the exposition is to bring together a great made-in-Fort Wayne exhibit, a large, comprehensive automobile show, a display of goods sold in Fort Wayne, as well as other evidences of modern progress.

The Result of It All.

The undoubted result of the exposition will be to open the eyes of our own people and those of the surrounding territory to the vastness of the manufacturing industries of Fort Wayne. If it accomplishes no more than to make the people acquainted with their own city, it will be one glorious success.

Next Monday is Easter Potato Loaf Day.

30% Off on Standard Tires. Special sale. Fort Wayne Overland Co., 124 W. Washington.

Thurber and Madison in Their Great Laughing Skit, "On a Shopping Tour"—Last Time Tonight at the New Palace.

Our Mowers Lead

and the others follow as best they can. The skill that is born of experience and the care bestowed in their manufacture puts our Mowers at the head of **Lawn Mower Efficiency**. Built of the very best materials, with carefully constructed ball bearings and blades of the finest tempered steel.

They will with proper care

LAST A LIFETIME

If you want your lawn to look right, and at the same time have a satisfaction in keeping it look right, you will need one of our high grade but reasonably priced Lawn Mowers. Our extensive line of lawn tools and implements also embody the same high standard of excellency.

See us before that grass gets too long.

C. C. Schlatter & Co. COLUMBIA AND CLINTON STS.

## ADDITIONAL CHURCHES.

(Continued from Page 5.)

### Reformed.

Salem Church

English Sunday school, 9 a. m. A. K. Hofer, superintendent. English Confirmation service, 10:30 a. m. On this occasion, the class of catechumens, who were examined last Sunday, will be received into full communicant membership of the church.

Evening worship, 7:30 p. m. The pastor, F. W. Knatz, will preach on the subject: "Jesus and Pilate." Special music will be rendered under the auspices of the Ladies' Bible class of the Sunday school.

Wednesday evening at 7:45 o'clock, meeting of the Men's society of the church. The speaker of the evening is Attorney William N. Ballou, and every man of Salem's should be out to hear him. The men of the church are requested to bring their friends with them for this address.

Thursday evening at 7:30 o'clock, Advanced Study Class. The subject for this week's meeting is: "Jesus as a Friend." You do not need the textbook to be welcome in this class. The regular lesson study hour begins at 8:15 o'clock.

On Good Friday, there will be preparatory services morning and evening at the regular service hours. The language will be German in the morning and English in the evening.

The reception of new members will take place on Easter Sunday morning in connection with the German-English communion service.

* * *

Grace Church

Sabbath morning service, 10:45. Sermon topic, "The Triumphant Christ." Evening service, 7:30; topic, "The Bible That Men Read." The Catechetical class meets at 9 a. m. Sabbath school at 9:30. Young People's service at 6:45. Topic, "Good Prayer Meetings and How to Have Them." Acts 12:1:17.

Services Wednesday, Thursday and Friday evenings.

Monthly meeting of the Women's Missionary society Thursday afternoon at the home of Miss Anna Doerner, 1222 Taylor street.

The following musical program will be given Sunday:

Morning

Prelude, "Paques Fleuries" (Palm Sunday) ..... Mailley
Anthem, "The Palms" ..... Faure
Offertory, "Lullaby" ..... Vogt
Anthem, "Jerusalem" ..... Parker
Postlude, "Coronation March" ..... Kretschmer

Evening.

Prelude, "Minuet" ..... Jensen
Anthem, "Come, said Jesus' Sacred Voice" ..... Bracket
Offertory, Andante (Sonata Op. 26) ..... Beethoven
Anthem, "Must Jesus Bear the Cross Alone" ..... Gans
Postlude, March ..... Rossini

* * *

St. John Church

Sunday school convenes at 9 a. m. The Adult Bible class begins at 9:15 o'clock, followed by Confirmation services in the German and English language at 10:15 o'clock. The C. E. society will hold its meeting in the evening at 6:30 o'clock. A short preparatory service will be held at 7 o'clock, followed by Easter Communion service in the English language, at 7:30 o'clock. A special offering for home missions will be lifted at the evening service.

Lenten services in the German language, Wednesday and Thursday evenings at 7:45 o'clock.

Preparatory services in the German language Friday morning at 10 o'clock.

First Epworth League.

The Epworth league service Sunday evening will be in charge of the A. C. W., the leader of which will be chosen from the Crescent Avenue Evangelical church. The topic to be used will be, "The Value of Prayer."

Morning watchers keep in mind the morning watch prayer service on Easter morning at 7:30. Miss Jorez Staley will lead.

Hold Eighth Annual Baquet.

The eighth annual banquet which was held by the Young Men's Bible class of the First Evangelical church, Thursday evening, was a complete success. The new class officers who were installed at this function, are: Chester Cutshall, president; Claude Howard, vice president; Howard Slagle, recording secretary; Harold Lines, corresponding secretary; Walter Flaig, treasurer; Norman Kendall, librarian.

Passover Begins Monday.

Pesach, the Feast of the Passover, begins Monday evening, April 17, and special services will be held in the synagogue and temple of this city in commemoration of the biblical narrative which tells how the people of Israel, enslaved in Egypt, were led from bondage to freedom by their leader, Mooses.

Reception for Pastor.

The members of the First Evangelical church will give a reception to their pastor, Rev. E. Q. Laudeman, on Monday evening. Rev. Laudeman was returned to the local church for the fourth consecutive year and in commemoration of this event a social time will be held at the church beginning at 8 o'clock.

Hold Special Conference.

A special conference of the Fort Wayne Ministerial association will be held Monday afternoon at 4:30 o'clock at the First M. E. church with E. L. Mogge, of Indianapolis, campaign director for the Young Men's Christian association.

"Is the Church a Failure?" 1st Presbyterian Church, Sunday, 7:30 p. m. Come!

Simpson Epworth League.

Simpson Epworth league will hold its devotional meeting at the usual hour, April 9th, with Mr. J. Gable as leader. Topic, "Getting Along with Disagreeable Folks." There will be special music.

SPECIAL SALE OF STANDARD TIRES. Great reductions. Fort Wayne Overland Co., 124 W. Washington.

Try Sentinel Want Ads.

## QUEST CLUB NAMES SEVEN DIRECTORS

### Several Unique "Stunts" Were "Pulled" at Annual Banquet.

At the annual banquet of the Quest club, Friday evening, at the Anthony hotel, seven directors were named. They will meet with the hold-over directors within the next two weeks for the purpose of electing the officers of the club for the ensuing year.

The directors named were: A. W. Heit, B. Paul Mossman, H. J. Bowerfind, C. P. Milliken, George VanArnam, S. W. Greenland and W. H. Scheiman.

The evening was delightfully spent, a number of unique "stunts" being "pulled." After the dinner had started a newsie brought into the banquet room a paper called "The Inquest" and written by C. P. Milliken. It contained editorials, cartoons, classified ads and all the departments that are to be found in a metropolitan daily newspaper. Each item, editorial, ad and cartoon referred in a humorous vein to each member of the club. One of the features of the evening was an address on temperance by B. J. Griswold, impersonating an old maid running for governor.

A communication was read from J. B. Franke asking for an appropriation of $500 for a waiting station at the transfer corner. The discussion that followed became somewhat spirited and heated during which a messenger boy rushed in with a telegram from Mr. Franke, dated Battle Creek, stating that he supposed the noise he heard was caused by the Quest club members' argument over the little joke he had sprung regarding the waiting station.

While the dinner was in progress cabaret singers sang parodies on the various members to the tune of "Mr. Dooley."

The out-going president, H. Brooks Sale, was presented with a handsome traveling bag, the presentation speech being made by C. B. Fitch. While he was thanking the members for their generosity and was feelingly expressing his appreciation an officer rushed in and placed him under arrest for a number of misdemeanors he is alleged to have committed during the past year. Not until he had given a $1,000 bond signed by his partner was he released. The indictment which was clothed in legal terms covered the year pretty thoroughly, pointing out in detail every offense the retiring president is alleged to have committed.

The banquet closed the club's season, which has been one of the best and most profitable since its organization.

I have high-class investments in local Bonds and local Stocks. C. F. Pfeiffer, Shoaff Bldg. 1-24-tf

TAGGART'S MIND UNCHANGED.

Fails to Withdraw Statement That He Will Not Be Candidate.

Indianapolis, Ind., April 15.—Senator Thomas Taggart left for Washington late yesterday without having withdrawn his statement that he will not be a candidate for the nomination for United States senator before the democratic state convention April 26.

WANTED—Girl for general housework. No washing. Four in family. Good wages. 1404 Washington Blvd. West, Telephone 2234. 13-2t

Scarletina is difficult to control, as its cause is unknown, and mild cases may occur which are always impossible of detection, but which serve as a focus for further spread of the disease.

Temple Theatre

Last Time Tonight

"TEN NIGHTS IN THE BAR ROOM"

Prices—10, 20, 30, 50.

Four Days Next Week—Matinee Tuesday—10, 20c.

TEMPLE PLAYERS in a remarkable play and one which always makes a deep impression on your audience.

THE SENSATIONAL SUCCESS,

"Damaged Goods"

(By Eugene Brieux.)

This play, as you are no doubt aware of, has had world-wide publicity, and was presented in this city by Richard Bennett. The play which initiates a new epoch of civilization.

Night Prices.....10c, 20c, 30c and 50c

All Seats Must be Called for by 1:00 O'Clock

Palace VAUDEVILLE TONIGHT—8:15

Last Performance of Ed Blondell & Co., Those French Girls, Bert Howard, etc.

Coming Next Week—Five Big Acts The Stupendous Production, "The Great Carter," Lulu Coates and Crackerjacks, Three Lorettas and others.

No Advance in Prices—10, 25, 35.

JEFFERSON

TODAY ONLY

"THE IRON CLAW," NO. 7.

—And—

"THE FLIRT," with Marie Walcamp

# HEREDITY in MOTION PICTURE WORK

## LETTERS FROM A CORRESPONDENCE SCHOOL ACTOR BY A. H. GIEBLER

HEAR DAVE:

Well, Dave, I want to tell you about that Sunday-school entertainment that I went to because them women wanted me to come so they could have a movie play to run off and the actor in it so they could see what a big movie actor like me looks like, and I could make them a little speech and tell them how the movies are made.

"I got chased all around the house in the rain."

But I didn't make no speech on account of having such a bad cold, and I wouldn't have went at all but J. J. Murphy said:

"Do you want to make them people sore and disappoint all them girls that want to take a look at you?"

The way I come to get that bad cold was from working in a play with rain stuff in it. We don't make pictures of it raining like you think we do, Dave, because it don't rain when the sun shines and you can't make outside movies when the sun don't shine, and if they had to wait for rain to come along every time they wanted to have a scene of that kind they would just have to wait till it rained.

This picture where I worked in the rain scene is where I go to see a girl that I like and her pa won't let me come in the house and the bulldog won't let me go out of the yard, and I get chased all around the house in the rain which is made by a rain-making machine that is like a big sprinkler, only there's more water in one of them movie rainstorms than there is in any cloud you ever saw.

After the scene was over I says to J. J. Murphy:

"Hurry with them other scenes, I am getting cold."

He says:

"You poor boob, we ain't going to make them other scenes till tomorrow. Get that wet make-up off of you or you'll have bronkkitis or something." And the next day I started to sneezing like a house afire and my nose was red.

That was the day of the entertainment that was to be pulled off that night, and I said:

"Oh, pshaw, I won't let a little thing like a bad cold keep me away and disappoint them women," but when J. J. says that evening, "Everybody go out and get some eats and come back to the studio while we make them interiors," I told him I couldn't go to no entertainment, because you can't be at two places at once, and he said:

"We only need you in one scene. You can beat it in time to go there, easy."

I said: "Yes, but won't I be awful tired working, and I've got such a bad cold."

He said: "Tom, I didn't think you was afraid of a bunch of women," and I said, "I ain't afraid of no bunch of women," and J. J. says, "Well, then, go and let 'em gaze on you and make 'em a little speech, otherwise you'll make them sore at the whole moving-picture industry and there's lots of people that go to Sunday school in this broad land of ours. What if all them people quit going to the movies? It would cripple the business, and a lot of actors would lose their jobs."

And that's right, Dave, you got to be careful and not make people mad in this business. While we was making them other scenes of that brakeman picture I got to studying up that speech to make to those people, and I couldn't think of nothing on account of having that cold in my head, and I said to J. J.:

"Why don't you send Bennie Steinbush to make the speech and just let me go along for them to look at, and Bennie can tell them about what a fine actor I am."

J. J. said, "What's the matter? Got cold feet again?" I says, "No, I got a cold in my head."

Bennie says, "Good! Then I'll get in on some of that popularity stuff myself. I'd just like to go over there and make 'em a speech. I'll tell 'em about Tom, but I won't forget to tell 'em about little Bennie, and I'll bet I make a hit. All them girls will want to kiss me, I guess."

I said, well, I guessed I could go and make them a little speech by myself, only I wished I didn't have this cold.

Bennie says, "Come with me: I'll fix that so you won't know you ever had a cold." And we went to a place called Jake's Place, and Bennie said, "Jake, shake hands with Mr. Boggs, the celebrated movie actor. He's going out in society, and needs a little bracer."

And Mr. Jake says, "Yes, he looks like one. What he needs is one of my stingers." And we drunk one of them, and it made you feel good, and I said, "How much does them drinks cost?" Jake says, "Three for a quarter."

I told him we didn't want but two, and he said the drink was patented and the inventor had to drink one every time anybody else does, and so I bought a quarter's worth of the stingers, and Bennie says, "Don't your cold feel better now?" and I said, "Yes, it is better."

A man come up and butted in to us while we was talking, and Jake says to him, "Who sent any messenger boy for you to come and horn in on us this way? I'll tap you with this beer mallet if you don't beat it."

But Bennie says, "Desist, Jacob. The gentleman is attracted by my friend Boggs, who is such a famous actor that people take all kinds of chances to get to talk with him."

The man said he was an admirer of genius, and he was an awful nice man, and he said he had always wanted a chance to talk to a real live movie actor, and I bought some more stingers and give him one, and then I said, "Well, I'll have to go and get this make-up off and go to that Sunday-school entertainment."

And then Bennie Steinbush thought of a good scheme.

"You just go the way you are, Tom," he says, "and set down in the back of the hall. If folks know you they will be bashful about saying nice things about you to your face; but if they don't know you, you can have lots of fun listening to what they say about your acting when the illium is run off."

I thought that was a good scheme, and Jake says, "I did that when I got married. My wife's folks had never saw me, and I went around and didn't tell them who I was, and I said to her old man, "Did you know your daughter was married?" And the old man said, "Yes, she married a bum."

Then the other man, who thought I was such a good actor says to me, "Have you got change for a dollar?" I said yes, I had change for a dollar and I gave it to him, and he bought more stingers, and I said, "Where is the dollar I give you change for?" And he says, "Oh, I'll hand that to you in the morning." And then Jake says, "Let's have another round." And we did, and my cold was all gone, and I told them all good-by and shook hands with them and a lot more people who were in the place, and told them I would send them all my picture, and then I went to the entertainment.

"Jake, Mr. Boggs is going in society and needs a little bracer."

There was a whole lot of people going in the hall, and there was a great big picture of me and "Strongheart" having that fight in the schoolhouse scene posted up on the outside, and a lot of people was looking at it, and I stood up alongside of the picture so they could see what I look like, but none of them didn't know who I was because I had them brakeman clothes and make-up on, and a man says, "Stand to one side; you are blocking up the picture gallery."

I went into the hall and they charged me a quarter to go in, and I didn't think they ought to have done that, but it was for a good cause and I paid and didn't say nothing. There wasn't hardly any seats but way back in the hall, and I set down behind a lot of girls and their bo's who had brought them there.

They started running off that picture of me as the backwoods school-teacher, and I tell you, Dave, if you see yourself up there on the screen acting out a piece, you don't know how funny it feels, and them girls got to talking and one said, "Ain't he splendid?" And one of the men, a little bit of a runt, said: "If that guy is an actor then I'm a pugilist, and I can whip Willard and Moran both at once."

And one of the others says: "He don't act. That's the part of a big rube he's got to play and he's acting natural, that's all."

One of the girls says: "You boys are just jealous because all the girls are in love with the movie actors," and another man said: "That guy ain't no actor, he's just stalling around, and, besides, nice girls don't fall in love with actors, it's only chickens that do that."

I was going to tell them who I was, but they got to the part of the film where me and Strongheart and them roughneck extras has that big fight, and I forgot all about them, and pretty soon I didn't know what I was doing, but I was waving my arms and going through that scene again right there, and I grabbed a man in front of me and was tussling him around, and he said, "You're crazy." And an usher came up and wanted to know what was wrong, and I kinda come to myself and remembered where I was, and then the man who was running the show made a speech. He said:

"Ladies and Gentlemen—We have a treat for you tonight. The actor that just acted in the picture you seen tonight will make an address and tell us some interesting things about the life of a moving picture actor. He was to have been here by now, but he was detained and we have sent an automobile to the studio for him."

An usher came up to me and says, "You come with me, sir," and I had to climb over everybody's feet getting out of there, and there is the ignorantest people out here, Dave. They don't know nothing, sometimes, and nearly all tried to trip me and make me fall, and once I did set down on a woman's lap, and she says:

"When you are rested I hope you will get up and go on," and I told the usher, "My name is Boggs, and I am the movie actor," and he said: "Yes, yes, I know. Just come with me."

I thought he was going to take me up to the front of the hall, so I could make that speech, but he opened a door and we was on the outside, and he says, "Now you beat it or I'll call a policeman."

Well, good-by, Dave; I've kinda got some of that cold left and don't feel any too good yet.

TOM.

"Now you beat it or I'll call a policeman."

## Photoplay Answers

H. G.—The rejection slip you send is the regular form used by the Universal Company. It is a polite rejection, and the kind that is sent to all writers who send in plays that the company cannot use. It means nothing outside of the fact that this particular play has been turned down. The same play might sell at the next place you send it, and it might even be taken by this company after a while.

There are many things that cause a rejection. The play may not be the type the company is making; they may not have players suited to the parts, or they may have made a play along similar lines. The editors of the big companies get hundreds of plays a week. They can do no more than send a printed form of rejection.

Do not allow a rejection slip of any kind to give you any worry. If you think you can write and have confidence in your work, keep right on. When a play comes back send it out again; after it has been out five or six times, read it over; you may see a way of improving it.

P. S.—True happenings, as a rule, do not make good photoplays. Of course, everything is based on reality; it might have happened, or it could happen, but most professional writers do not base their plays on things that have happened to them. A prolific writer is never at a loss for plots, and the plots that are hatched right out of the brain incubator are the very best kind. Facts are sordid things. Take any actual occurrence and analyze it, and you will find that it seldom has any story material in it outside of one bare incident, and stories and plays must be idealized, and you have to take your true story and twist it around to fit these conditions, and you might just as well work on an imaginary plot and be done with it.

It is more elastic and can be molded easier. Do not tell a studio editor that the play you are sending is a true story, or the story of your own life, or of one of your friends. It will not impress him in the least.

BESSIE BARRISCALE offers an interesting study in inherited talent. This young girl was playing an important part with James A. Herne in Shore Acres at the age of 5 years, and at 15 she was taking the leading part of "Madge" in Old Kentucky. While yet a child she went all the way to London and made the hit of her young life in the part of "Lovey Mary" in Mrs. Wiggs of the Cabbage Patch, and all because her father before her was an actor.

Miss Barriscale's father was a well-known English actor, who came to this country with the original Lights o' London company. Miss Barriscale, after her return from abroad, was engaged to play the leading part in The Rose of the Rancho, by David Belasco, and it was through this that she got into moving pictures. When Jesse L. Lasky wanted to put this play in films he persuaded Miss Barriscale to take the part, and she liked the work so well that she accepted a long contract offered her by Thomas H. Ince, of the Triangle Corporation.

Miss Barriscale has made splendid success of screen work. Among her best-known films are "The Cup of Life," "The Green Swamp," "Bullets and Brown Eyes," "The Golden Claw," "The Mating," "The Painted Lady," "The Last Act" and many others.

Children of actors seem to inherit the talent of their parents more than in any other line of work. This is caused mainly by the conditions of actors' lives. The child of the banker or the butcher or lawyer may grow up with little knowledge and no liking at all for the professions their fathers followed.

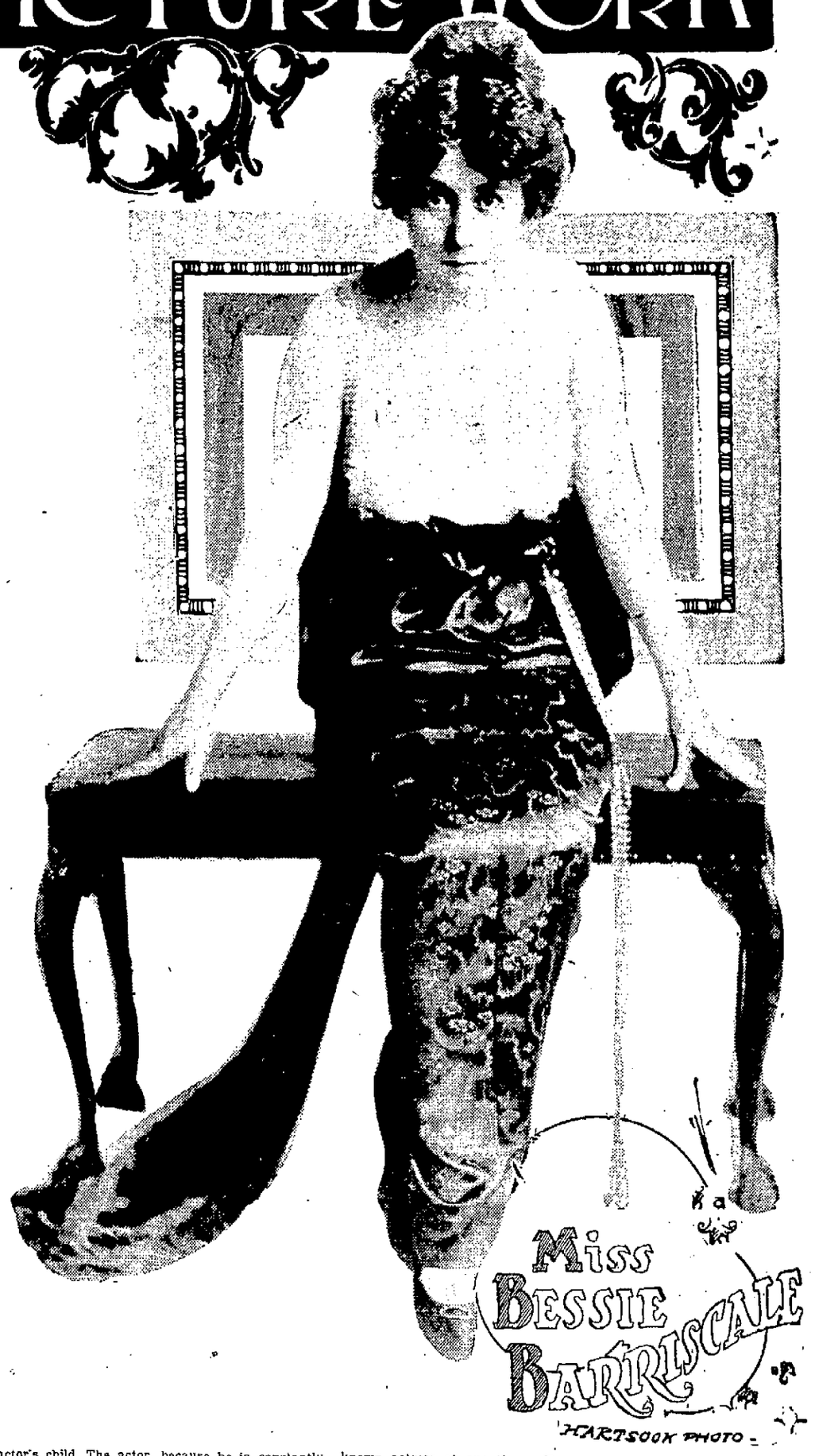

Miss BESSIE BARRISCALE

HARTSOOK PHOTO

Not so with the actor's child. The actor, because he is constantly traveling, must take his children along with him, and the little ones acquire the rudiments of the art and a liking for the fascinating work as soon as they learn to think, and as quick as they can toddle out on the stage they are given parts whenever a child is needed in the plays being produced.

Some of the most noted picture stars inherited their talent and love of the work from their parents. Miss Barriscale is but one example. Another is found in the case of Miss Alma Hanlon. This girl represents the fourth generation of actors. Her family were the famous Hanlons, who came to this country years ago with Hanlon's Fantasma.

Mary Pickford, her sister Lottie, and brother Jack, were almost raised on the stage. Their mother, Mrs. Mary Smith, was a well-known actress at one time. Charles Chaplin is the son of English actors. Emily Stevens is the daughter of an actress, and niece of Minnie Maddern Fiske.

Wallace Reid's father is Hal Reid, the actor and playwright. Florence Reed is the daughter of Roland Reed, a famous comedian. Dorothy Davenport is the child of the well-known actor, Harry Davenport. The three Barrymores, Lionel, Ethel and Jack, belong to a family who have been actors for generations. Their father, Maurice Barrymore, was a well-known actor in his day, and their mother was a sister of John and Sidney Drew. Sidney Drew himself has a son, S. Rankin Drew, who is making a name for himself on the screen. Olive Fuller Golden is the daughter of George Fuller Golden, a well-known actor, and the founder of the White Rats, the association of theatrical performers.

## ANSWERS TO *Motion-Picture* FANS

**Sign your name, but give title to use in column. Personal replies will be given only when stamped, self-addressed envelopes are inclosed. Address all queries to Photoplay Editor, care of this paper.**

LA RETTA—Mary Pickford is designated as a blonde, although her hair is more of a light brown than golden, but she is certainly not a brunette. Many film stars do not let the public know whether they are married or not. The two you ask about are in that class.

B. M.—Romaine Fielding is producing pictures on his own account, and is releasing through Universal. Fritz De Lint is somewhat new in pictures, but he has appeared in several Metro subjects. Address Metro Corp., 1465 Broadway, New York.

J. M.—Marguerite Clark is 28 years old, and it would be rather hard to determine which is the more popular, she or Blanche Sweet. Sorry we cannot tell you who the vampire woman was in Jeanne Dore, as that picture was made in France, and we have no cast of characters, except that Sarah Bernhardt was the star. Belle Bruce was "Alicia" in For a Woman's Fair Name."

MUTT—If you will send us the name of the play instead of the name of a character in the play, we may be able to give you the information you desire. It is almost impossible to identify a play or player by the name of a character in the film.

RIALTO—Crane Wilbur is decidedly still working in pictures. He is now working on a play written by himself, which is called The Conscience of John David. His address is David Horsley Studio, Los Angeles, Cal.

JOSIE—Charles Clary was born in Charleston, Ill., in 1892, and he has lately been working in Lasky-Paramount pictures. He was in The Blacklist with Blanche Sweet, and in Tennessee's Partner, with Fanny Ward. He is not married. Have heard no rumors to the effect that Bunny's pictures would be showed again. They may be reissued at some future date, however.

COMEDY FAN—Edna Purviance will play with Charles Chaplin in his new comedies for the Mutual Corporation. They are at work now in a studio at Los Angeles, Cal. Just address Chaplin at Los Angeles, he will get your letter.

R. R.—Helen Holmes will begin work in a new ten-chapter serial soon, which will be made from Frank H. Spearman's novel, "Whispering Smith." J. P. McGowan will be "Whispering Smith," and there will be much lively Western stuff in the serial besides the usual railroad action.

J. L. C.—Grace Cunard has appeared in several two and three reel plays since she finished work on the Broken Coin, but she is now working on another serial, Peg o' the Ring. One of the latest releases in which she and Francis Ford appear is Lady Raffles' Returns.

O. V. B.—Mabel Normand has not left the Triangle, as it was rumored, but has entered into a new contract with that corporation whereby she will be given greater scope for her talents, and will be starred in five-reel comedy dramas. She will continue to receive her mail through the Triangle offices at 71 West Twenty-third street, New York.

J. T. R.—This is the cast of Essanay's Papered Door: "Molly Carter," Ruth Stonehouse; "Jim Carter," Edmund F. Cobb; "Chester Cooper," the sheriff, Thurlow Brewer; "The Girl at Heideger's," Peggy Sweeney. The actor you ask about was probably a minor character in the play and his name would not be given.

JOHN L.—In writing a photoplay you do not write a story at all, unless you do as some writers, reduce your plot to story form and then make your scenario from that. Your question indicates that you do not understand scenario construction. If this is the case, you will have to get books from the public library that will show you the photoplay form.

Some firms will consider plots in synopsis form, but not many. Writing out the play in a scenario is what develops it and makes it salable, usually. A book and a play for the regular stage are two separate and distinct pieces of literature. A plot in story form might not appeal to a producer of plays, but when it is reduced to scenes and dialogue, it might make a decided hit. The same is true of photoplays. Your plot in synopsis or story form cannot present its best side, while if it is developed and made into a picture play, its possibilities are seen at once. If you have a clever and new plot, you may sell it in any form, but you will stand a better chance if you can complete and offer it as a full-fledged photoplay.

## Old Actors' Farewell to Be in the Movies

THE old thespian stars of bygone days, who are now sheltered in the Actors' Home on Staten Island, New York City, are going to make another appearance—for many of them their last farewell. These kindly, mellowing artists will be seen, not on the boards they trod in their heyday, but in the youngest or the arts, the moving pictures.

Their appearance will be part of the Motion Picture Campaign for the Actors' Fund of America, which proposes to raise $500,000 in fifteen weeks as its share of the million-dollar endowment needed to put the work of the fund on a sound financial basis.

Here are the men and women who have given their best to the stage, now on the downward path of life. The films in which the old actors will take part are to be shown, according to the plans of the committee in New York, in every theater in the country at the same time. There will be depicted every phase of life in the Actors' Home in Staten Island.

The chief feature of the reel, however, is to be a film drama, entirely the work of the members of the home. It is written by one of them, and will be rehearsed and acted by the former stars, under the direction of Daniel Frohman.

# KING OF HOP ALLEY CHINESE IN THE CLUTCHES OF "FOREIGN DEVILS"

FRANK T. DIGGES

*UNITED STATES Internal Revenue Agent Frank T. Digges, who has been largely responsible for the clean-up among drug users and violators of the federal oleomargarine laws, was appointed to the government service about a year ago. He conducted a drug business at Glasgow, Howard County, Mo., and was made a member of the St. Louis staff because of his knowledge of narcotic drugs shortly after the Harrison anti-narcotic drug law went into effect.*

*When Digges showed up at the office of Internal Revenue Agent L. G. Nutt, then in charge of the St. Louis office of the department, he was given an outline of what his work would consist. Nutt then handed Digges a 44-caliber revolver and a gold badge and ordered him to "get busy."*

*Agent Nutt, after Digges had been given a two weeks' try-out, remarked: "He's one of the liveliest fellows I've got. I never saw a man break into the business in such short time."*

LEE CHIN CHUNG

*LEE CHIN CHUNG, of indefinite age, as are all Chinese after they obtain their majority, is the logical successor to the head of the Chinese world of the Middle West should Lee Bing and Lee Mow Lin be sent to prison eventually. He is upstanding and of keen intelligence, takes pride in dressing well, and speaks splendid English. He says that he has been in this country many years. He is the business head of the chop suey cafe at 510 Market street, St. Louis.*

WITH the fear in their souls that their king and his premier may be taken away by "the foreign devils" and locked up in an awful place called Leavenworth, the Chinese of the Middle West are nightly burning their joss sticks in a massive endeavor to exorcise the evil spirits and preserve to them their human patron saints.

For it is very shortly that Lee Mow Lin, the John Pierpont Morgan of the St. Louis Orientals, and Lee Bing, his charge d'affairs, will learn from the Court of Appeals whether they will or not spend five years sequestered behind the white man's bars on a charge of preparing opium for their fellow-countrymen and the various followers of the habit in its many forms that obtains and disposing of this product for good American dollars.

It was a year ago that men connected with the internal revenue service got after the big "hop peddlers." They worked on the case for months, and finally decided that Lee Mow Lin and Lee Bing, at 17 South Eighth street, generally, [illegible] circles as "Hop Alley," were the men who were responsible for the distribution of narcotics in various forms among its users.

With infinite pains they worked up the case and did not spring the trap until all was in readiness and, as one of the secret service men said, "the weather conditions were propitious." And then, at the place of Lee Mow Linn, in "Hop Alley," they found opium and its various narcotic derivaties in quantity and various forms, from the crude sirup to "Yen Shee," which is 15 per cent pure morphine, as was testified to in court later.

Lee Mow Lin and Lee Bing were sentenced to five years in Leavenworth for the illicit manufacture of opiates, took an appeal and furnished bonds. It is expected that within a short time the Court of Appeals will hand down a decision in their cases.

Lee Mow Lin has been in St. Louis for many years and has accumulated property through various chop suey restaurants and his business connections in "Hop Alley" reputed to be in the neighborhood of $500,000. He is the banker of the Chinamen of the Middle West.

Lee Bing is his right-hand man, and it is his name which appears over a more or less fashionable chop suey place near Grand and Olive.

The two men have been under suspicion by the internal revenue men for some time, and their arrest and conviction was the result of a carefully prepared campaign.

"Their smiles are childlike and bland," said one of Uncle Sam's men, "but they are about the smoothest individuals on the face of the earth. They are the hardest men in the world to land, and we must have the most conclusive evidence to convict them. For not one of them will ever 'squawk,' and an informer is unknown. They go to their fate stoically, take what is coming to them. Among the Chinese crooks there is such a thing as 'honor among thieves.' Of course, this may be due to the fact that if one of them ever made a betrayal of a comrade he would be hatcheted at the first opportunity, and they know it."

Frank T. Digges bears the title of deputy internal revenue collector. He is the great authority on narcotics for Uncle Sam in the Middle West, with his headquarters in St. Louis.

"My only province, as far as the use of drugs goes," said the doctor, "is that which is concerned with infraction of the federal law. But it is a fact that the use of all sorts of narcotics is growing in the United States. Opium in its various forms, cocaine, heroin, all are used very generally in all walks of society. Among the lower classes the smoking of the pipe is the general form of this dissipation, although the use of morphine and yen shee as hypodermic injections is about as common."

Digges said that the raw opium was imported in bulk form and converted into the various forms in which it is used.

"Opium is a product of the poppy plant," he said. "It is popularly associated in the public mind with the Chinese. But it first became the national vice of the 'Flowery Kingdom' through its introduction by the British from India, when the great East India Company had control of the Buddhist nation. Practically all narcotics are products of opium in one form or another.

"The most common form of the drug used, particularly by the lower world, is that of raw opium. It is a putty looking substance and is rolled into small pills. These are heated over a flame and placed into the bowl of a long-stemmed pipe. The smoker reclines and inhales the fumes. The sensation ensuing is of a dreamy unconsciousness, and the visons which come are always roseate. That peculiar attribute of the smoke has made it so tremendously popular. One who desires to forget may drift away into another world with the knowledge that the visions which come will always be pleasant."

In speaking of "yen she" Digges said that it simply was another form of cooked opium.

"It is just the cake of the pipe," he said, "just like the cake which forms in your meerschaum. It is more concentrated than the raw drug and is most commonly eaten. It produces the same effect as the pipe, but it is more immediate and lasting. It is about 15 per cent pure morphine. Among the lower classes it is 'shot' hypodermically, after having been dissolved in hot water. The use of it brings terrible abscesses upon the body, as it is not readily assimilated in the blood.

Digges said that the use of all narcotics was gaining all over the country.

"Not content with the use of smoking opium," he said, "the people must have something more concentrated, something that would have a more immediate and forceful attack. This was furnished in the first place by morphine, the drug of Thomas De Quincey, than whom no greater master of English ever penned a page, the man who wrote the immortal 'Confessions of an Opium Eater.' The use of this narcotic is generally hypodermic, injections through the wrists, until they become hardened, when other points of the body where arteries are readily accessible are sought."

The great narcotic authority then went on to tell of the discovery of cocaine. "It is one of the strongest of all drugs and was first used, and still is, by surgeons as a local anaesthetic. In using the knife, an injection deadens the muscles and tissues, and ether is not necessary in minor operations. But its use in the surgical world brought about a desire for it by subjects, and today it is one of the great menaces of the world.

"Cocaine is generally used by its devotees in the nature of a snuff. It has the property of exhilaration, a terrific stimulant. And users of morphine or opium, both of which tend to produce sleep, use it to counteract the effect of the sedatives. The combined use cannot be stood long and brings about a general breakdown, both physical and mental."

The last word in drugs is heroin, according to Dr. Digges. "It is concentrated," he said, "it is absolutely the apotheosis of everything that is evil in the world of drugs. It has all of the vices and few of the virtues of other narcotics. However, it is expensive, and its use is largely confined to the higher classes of society, the wealthy who have acquired the taste for drugs."

Lee Mow Linn is reputed to be the head of a Chinese "tong," or secret society, of St. Louis none other than the famous Hip Sing Tong. But the Hip Sings, as all other Chinese societies, are hatchetmen. One enemy is a common enemy, and there has been many an Oriental persona non grata who has dropped out of sight and never been accounted for.

The Hip Sing Tong in St. Louis has a clear field. It is all powerful and the tong wars which have characterized San Francisco particularly have been wanting in this city. Lee Mow Linn is the power that is, and what he says goes all the way along the line.

In Hop alley, at certain times, there are sessions held in secret places, when the law is laid down, and all of the slant-eyed inhabitants must obey them. The doings of the tong are without the ken of the secret service men, who bother little except in case an American citizen is concerned, or the internal revenue men, when opium smuggling or manufacture comes to light.

"That Hop alley is a wonderful place," said one of Uncle Sam's men when discussing the cases of Lee Mow Linn and Lee Bing. "You can search the place with a fine-tooth comb and not uncover a tael-can of opium. And I firmly believe that if we would take those buildings apart, piece by piece, we would find tons of it.

"When we arrested the Chinese a year ago there was an innocent-looking hole in the wall. There did not seem to be anything in it. One of the men had a pocket mirror and a flashlight. He placed the mirror at the bottom of the hole, the light above, and uncovered a hundred pounds of opium suspended above.

Ever since the Geary exclusion act was passed by Congress, half a century ago, the matter of keeping out the undesirable Chinese coolie from the United States has caused the Immigration Department and its various ramifications about as much trouble as any great national question. They will get in through underground channels, and Uncle Sam's dominion is the Mecca of all Chinese.

For years past they have been coming into the United States principally through Canada and Mexico. And once they are safely landed they acquire forged identificatcion papers, and it is seldom that any of them are ever deported. From Vancouver, B. C., they come in on dark nights to Seattle and Tacoma. From the west coast of Mexico they are smuggled across the border with the connivance of Mexican officials. For neither British Columbia nor Mexico bar the Chinese. And they pay large sums for their transportation and protection.

The doling out of Chinese dishes is the favorite commercial pursuit of the Chinese throughout the United States, and there are several palatial resorts of this character in St. Louis. A notable downtown place is that at 510 Market street, where Lee Bing has his habitat and dictates the lives of the Chinese in the lower business section of the city.

This place is ornate, in an Oriental way, with inlaid tables and chinaware which rivals the famous wares of Sevres. Its decorations are in green and gold. It is here that Lee Chin Chung reigns as ostensible proprietor. And should Lee Bing and Lee Mow Linn be sent to prison, he is the logical successor as head of the Chinese of St. Louis and its tributary country.

In these chop suey places, as they are popularly termed, original Chinese dishes are served. The popular dish is that which gives its name to the establishment. Chop suey might well be called a Chinese hash. The cook seemingly throws everything into it that happens to come to hand, and then, like a skilled Parisian chef, disguises it all with a sauce the composition of which no Occidental has ever been able to discover. There are many grades of it, however, but to enjoy chop suey one must acquire a taste for it.

"Yakamein," or noodles, comes next in general favor. This dish is very much the same as the German noodle, with the exception that it is made without eggs. It is served in a bowl with meat trimmings, usually of pork or chicken. And with it is always the Chinese sauce, imported from the Orient, which has obtained a strong hold upon the appetites of the Americans who patronize the chop suey cafes.

# A Page of Interest for Milady

## FRESHEN UP YOUR FADED ROOMS---COST IS SMALL

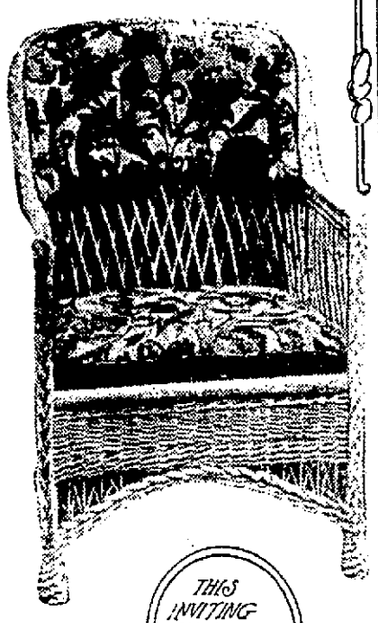

THIS INVITING CHAIR IS CUSHIONED IN CRETONNE

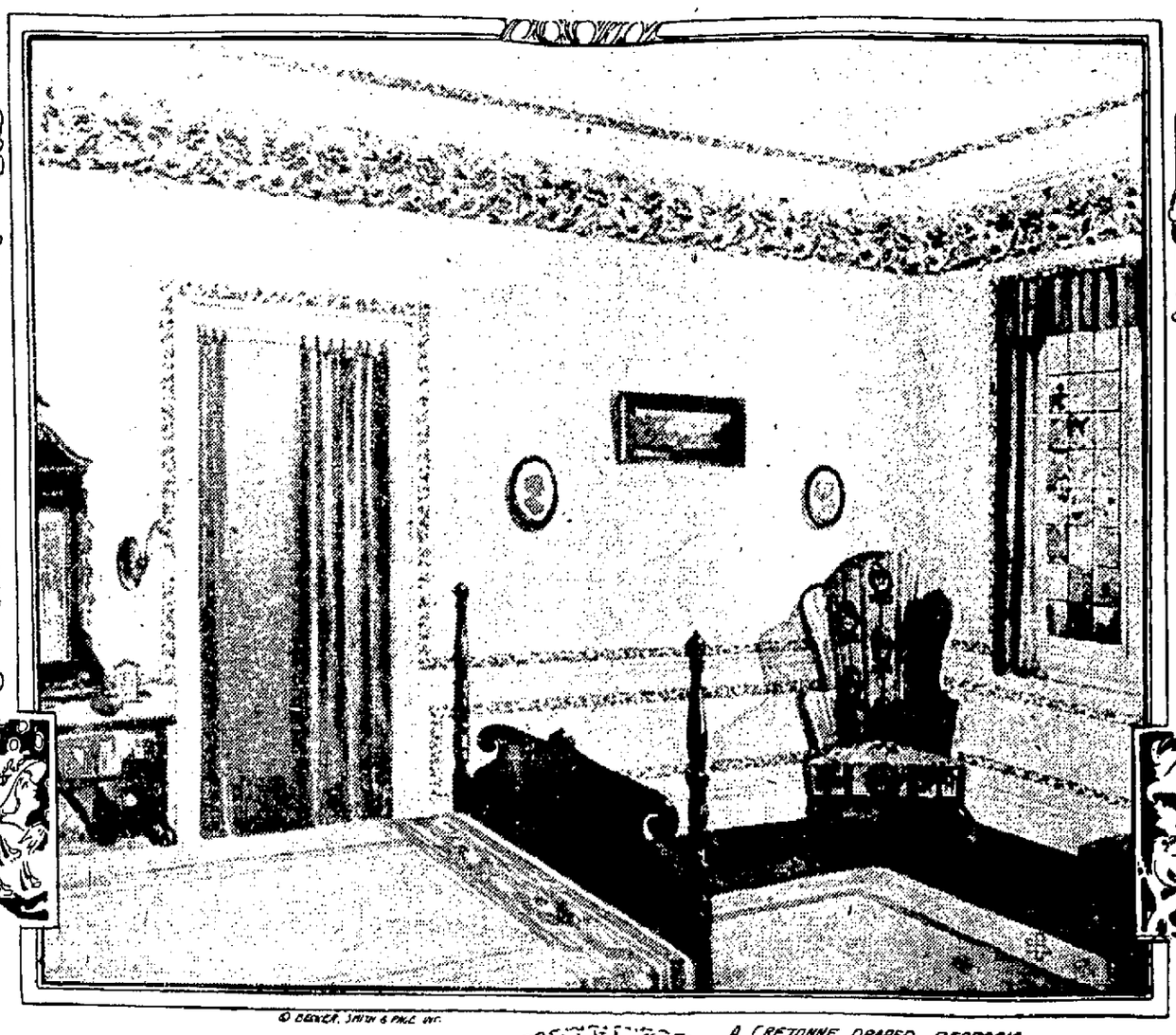

© DENCK, SMITH & PAUL INC.

A CRETONNE DRAPED BEDROOM

AN OLD FASHIONED CHAIR RE-MODELED IN CRETONNE

BRILLIANT BITS OF CRETONNE MAKE HANDSOME TRAYS

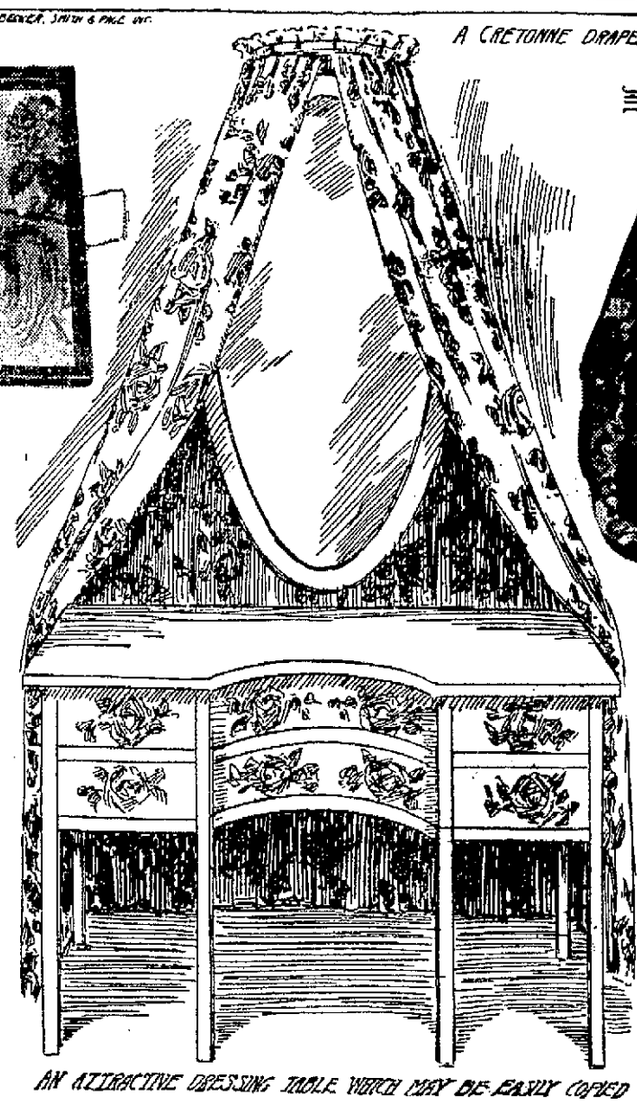

AN ATTRACTIVE DRESSING TABLE WHICH MAY BE EASILY COPIED

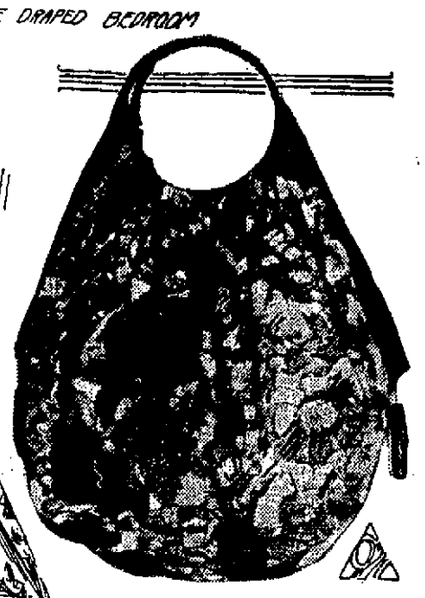

A CRETONNE WORK BAG

## SURPRISE DISHES

SURPRISE the family now and then with a new dish and set them guessing as to what it consists of. Those who taste vegetable sausages for the first time are sure to be puzzled. These are made by soaking one and one-half cupfuls of lima beans over night and cooking in salted water until tender. Then they are put through a potato ricer, and two tablespoonfuls of butter, salt and pepper to taste, a dash of tabasco, or any very hot sauce, and a pinch of thyme is beaten into the pulp. If too stiff, moisten with beaten egg. Form the mixture into small sausage shapes, dip in beaten egg and flour and fry until a nice brown on all sides. Another unusual dish is made from one cupful each of any cold flaked fish and rice. These are put into a double boiler to get very hot. Then one tablespoonful of butter, one egg and seasoning of salt and pepper are added. Stir well until the whole is well blended, then serve.

## MILADY'S BEAUTY

TO successfully manicure the nails yourself, soak the tips of the fingers in a bowl of warm borax water. You can at the same time put borax under the nails, which tends to bleach them. File the nails smoothly with sandpaper boards that are purchased for the use and remove all stains with ammonia. A nail polish too often applied has a tendency to make the nails more brittle. The professional manicurist advises polishing the nails with paste polish three days in succession, then not again for two weeks, though the nails must be smoothed and rubbed with chamois each day.

WHEN one has a resting time forced upon her is the psychological moment to get busy with the hair. Every woman knows the benefits of tonic treatments, but every woman knows equally well what a sight she is during the process. Therefore, instead of bemoaning when the baby gets the measles or Ruth or Bob comes down with chicken pox, shutting one in the house, improve the opportunity to strengthen your locks. You can even resort to crude petroleum without afflicting callers. Separate the hair into strands and apply tonics nightly without fear of flattening; rub in vaseline often, and let the hair hang for ventilation.

AS a rule hair is much better stained by a professional. Otherwise the artifice is sure to show. Walnut stain, however, can be put on carefully at home, either by a friend or by oneself, if sitting before a triple mirror. Apply the stain to the long hair only, using a narrow toothbrush for the purpose. Keep a cloth in the hand to wash off the least particle of the coloring that gets on the scalp. If wiped off at once it does not stain; otherwise the scalp coloring is a sorry giveaway, though the hair looks of nature's own dye.

THERE are many people who are bothered with scars left by hard, ugly pimples. The best way to clean the skin and restore it to a clear condition is to steam it. The face should be carefully steamed every night until the skin is quite clear and then it need not be done so often. Make a cone of paper and fit one end of it to the face and the other to the outside of a pitcher or a tin pail or kettle. Pour a quart of boiling water into the pail and place the face in the cone. Let the face remain over the steam until it ceases to be given off, which will probably be about ten to twelve minutes. After the steaming pat the face dry, rubbing it gently, and apply some cold cream. The face should be massaged after the effects of steaming have passed away—not directly after it. When massaging the face gently pinch the spots where the scars or marks of the pimples still remain.

THE woman who finds it difficult to do her household tasks in gloves, yet who values unstained nails, should get in the habit of digging her fingers into a cake of white soap before beginning to work. The soap fills up the nails, prevents other substances from getting under, and is at once removed as soon as the hands are washed. If it is not convenient to use white soap, a pure kitchen variety will answer, but it often irritates sensitive skins. Filling the finger nails with soap is also to be recommended for women gardeners. Always keep a half of lemon on the kitchen sink and rub the tips of the fingers in it as soon as the hands are washed after rough work. This is an excellent way to remove fruit stains, an important consideration in summer.

OUTSTANDING ears are far from beautiful and are usually the cause of careless dressing in babyhood. A thoughtless nurse will put the child's bonnet on without pausing to see if the ears are perfectly flat against the sides of the head and unless care is taken in this respect the ears get all doubled up and protrude in an ugly manner, which becomes quite a disfigurement as the child grows older. If the ears of a young child have a wayward tendency to protrude a bandage should be tied round the head at night, not too tightly, but just to prevent the ears from doubling over when the little one is laid to sleep.

IF the busy housewife can spare an hour or so each day in the exercise necessary to retain her youth and beauty, all well and good. But, if not, each daily task can be utilized to improve some part of the body. Dashing cold water, followed by hard rubbing, tones up the skin and prevents colds, improves the circulation and takes no more time than a languid rub with a wash cloth. Even dressing can be made useful in this respect when the housewife stands up to button her shoes. The knees should be kept rigid and the bending should be entirely at the waist. Instead of sitting to dress the hair, hang the mirror at a convenient height and as you put in the pins rise and fall slowly on the toes, keeping the chest well up. This strengthens the back and ankles to a great extent.

## FASHIONS OF THE MOMENT

### Many New and Novel Ideas In Coat Suits and Other Feminine Requisites.

BY MRS. KINGSLEY.

WHEN it is heard that a gown is of corded faille silk, that it is prune colored, that it has a short velvet jacket and velvet ribbon on the skirt, and that a high pleating of white tulle stands around the neck and runs down the front of the figure to the waist, it sounds as though one were talking of another day than ours, doesn't it?

Yet this is a description of one of the Frenchiest of French gowns that is to be worn by smart women. This gown of prune-colored silk and velvet also points to another fashion which will gain many adherents when the spring arrives. It is the fashion of wearing a jacket which is really a blouse, and which does not necessitate a third garment to complete the suit.

One of the most interesting features of this frock is the V-shaped opening, which is filled in by the extra high pleat of white tulle, a touch which is repeated at the hem of the bell-shaped elbow sleeves. There have been many intimations that this old-fashioned neckwear will be revived for the spring of 1916.

Women have already taken up the idea of wearing coats without blouses, filling in the opening in front, if there is one, with a vest of organdy or white satin, which extends into a collar. They do not remove the coat; it is part of the gown. When they need added warmth for the open they put on a top coat.

At the present moment, when most of the French houses are insisting upon short, rippling jackets, another house comes out with one that reaches the knees. Instead of the barrel skirt or godet skirt, it advocates the moderately narrow walking skirt, its fulness gained by pleats at the side. There is a plain panel in front, which is a change from the usual method of this house of placing pleats in front and joining them to circular sides.

The material is biscuit colored cloth, and the treatment of lines over the shoulders and arms belongs so distinctly to this house that those who know the individualities of the different dressmaking houses would not have to look inside the belt for the label. The small armhole and the long, fitted sleeve, the slender line across the chest, the V-shaped front and the large, flat collar have been adhered to for several seasons.

An interesting feature in this new coat is that it has the appearance of a long and short coat at the same time. The way it is cut above the belt and then held in at the waist across the sides makes the top part look like an Eton jacket. One would think the pleated peplum were a tunic on the skirt if it were not for the long, straight lines of the front of the coat that extend from shoulder to hem, dropping loosely over the waist line.

The idea of using colored stitching as trimming will be followed widely this season. Those who have had success after success with clothes have taken up this stitching for their suits with enthusiasm. There is nothing fancy about this stitchery; it is done in plain simple rows by machinery.

## CARE OF THE REFRIGERATOR

BY MRS. McCUNE.

HOT or even warm food should never be put into the refrigerator. It will raise the temperature, and with it the ice bill.

Every time the ice chamber is to be filled the remaining piece of ice should be removed and the compartment wiped out, then the ice replaced. The new ice should be in one piece and should be washed before putting into the refrigerator. Where ice is put in from the outside it is particularly important to have clean ice. Artificial ice is much cleaner to use, but it is not always possible to procure it.

A set of white enamel dishes and plates is a great aid to cleanliness. Bowls and oval dishes of this ware can be turned upside down and used as covers. Cut glass and fine china should never be put there, as the danger of chipping or even breaking is great.

The use of cracked or chipped dishes for food is greatly to be deplored. The rough surface left by the cracks or chips is an excellent place for bacterial growth.

Uncooked meat should be kept in a covered enamel dish.

Food should never be covered with paper of any kind, with the possible exception of oiled paper, used only once.

Milk bottles should be washed before being being put in the refrigerator.

Eggs with barnyard soil should not be put in the refrigerator. Eggs should be kept in a rack or dish with one layer, so they may be used in the order in which they were bought.

The contents of the refrigerator should be examined daily, and no stale food left there.

If anything is spilled it should be cleaned up at once.

The shelves and floor of the refrigerator should be cleaned thoroughly at least once a week.

In this weekly cleaning all food must be removed. The racks should be removed and washed in hot soapy water or soda solution, scalded, and then dried, and if possible sunned. The inside of the refrigerator should be thoroughly washed.

The drain pipe should be cleaned with hot soda or soapy water and with a long-handled bottle brush. After it is thoroughly cleaned, boiling water should be poured through it. If the waste water drains into a pan, this, too must be thoroughly washed in hot soda or soapy water and then scalded.

## HOME LAUNDRY

BY EDNA EGAN.

IN arranging the laundry the first thing to consider is the fine work we intend to keep in our own hands. The water should be clean and soft. Hard water will prevent soap from lathering, and this can be overcome by the addition (small quantities) of ammonia, borax or soda.

Here is a crepe de chine blouse of which we are especially fond. We want it to be clear, with a fresh white, not the yellow tinge which so often comes after the first washing. Make a good suds with soap, softened by a bit of borax and tinted with aniline blue. Never rub the soap on the fabric, simply squeeze through the suds, and rinse in tepid waters twice. Dry by pressing in a Turkish towel, hang in the air for a few minutes, then press with a warm iron, finishing with a hotter one.

Our very best lace centerpiece must be made ready for the dinner party we are to give next week. Prepare a good suds and dip the lace piece up and down briskly. If you want it clear white add a little bluing to the tepid rinsing water; if ivory white omit the bluing, and if the rich cream of old lace add a few teaspoonfuls of clear coffee. Roll up in Turkish towels and pat until almost dry; then pin on the clean-covered ironing board, or bosom board, or even in the pillows in the spare bedroom if no other place is available, and pull and pick carefully into shape, until each pearl and loop lie in place and each mesh is the proper shape. If the piece has a linen center, after the lace is all picked out dampen the linen carefully and press from the center toward the edges.

## ODDS & ENDS

THE busy housemother may depend, even more than formerly, on her sewing machine, for there has been invented a darner to use on a double-thread machine. And it does good darning, too. There are no loose threads to be in the way, there are no torn edges where the darning thread did not catch, and, best of all, there can be no lumps. All that is necessary is to put the frame under the presser foot, arrange the stocking on a frame and the work is practically done.

ALL the precious flounces, veils and edgings that are being kept as heirlooms, made of various laces, such as Chantilly, blond and Brussels, and net applique, can be blended ideally with taffetas and tulle in the production of rarely graceful gowns for the home. It should be remembered that lace needs air. It is bad economy to lay it by in lavender indefinitely, and therefore when the opportunity for making use of it is encouraged by fashion it is a pleasant duty to answer the call.

SMART looking lamp shades of water color paper are now being decorated most attractively in black and colors. Women who can paint use this form of decoration, while those who are not so gifted cut designs from other paper and paste them on. Black is used effectively on all these shades, but while there are still many persons who cling to the black and white idea, the majority of women have given up the plain black and white decorations for those resembling the black and colored chintzes. These painted shades are used both for candles and lamps and they are considered especially desirable for bedrooms.

A VERY artistic slumber robe may be made from the unworn strips of silk garments cut not over two inches wide. Cut a large quantity of different colors and then sew the ends together like rag carpets. Usually there are more blacks than colors, and this can be used to advantage about every third strip. When you have enough for a large ball take a bone crochet hook and crochet a chain the length of the width of the runner size you wish to make. Crochet back and forth in plain double crochet until you have the desired length. This work may also be used for runners, pillow tops, etc., and will be found very effective.

SUPPOSING one is the possessor of a gown made with a guimpe of tucked net and feels the latter is too transparent for street wear, let her bring it into practical use by running a one-inch band of satin ribbon (the color of the net), edging with narrow Valenciennes lace, also same shade, slightly frilled as it is sewed on the upper portion of the sleeve and then down to the wrist. This adds rather than detracts from the beauty of the sleeve and, of course, gives a more substantial appearance than the plainly tucked sleeve. The yoke will require no changing. It will probably be quite small, anyway.

A GOOD way to get the rain water that you use for your face quite free from grit and smut is as follows: Take a piece of blotting paper and fold it in half and then again squareways. Draw one corner back as far as it will go without unfolding, and the hollow formed makes an excellent home manufactured filter that can be used over and over again.

LAUGHTER is a good, healthy, muscle-making, lung-developing exercise, and it is as good for girls as boys. And humor can be cultivated in a girl's mind without any abatement of the dignity and modesty and charms of her womanhood. Not the unpleasant and constant frivolity evidenced in "smart" speech or quickness of repartee, but the humor that looks at the world with a twinkle in the eye and sees its absurdities, its smallness and its fun, says a writer. It should be part of every woman's mental equipment, for women are called upon to bear so many of life's small worries as well as its greater ones. The bringing up of children, the care of servants, and the many social duties that become a burden, are all made easy and possible to put up with by the woman with an unfailing sense of humor and of the bright side of life.

WHEN not in use a tablecloth should be kept in folded creases and when brought out to be spread should be laid on the table and unfolded its entire length the width being doubled with the center crease along the center of the table. Then the half breadth that is folded should be turned back and the cloth will hang even. Careless servants often gather up a cloth "anyhow" without taking the trouble to fold it up again in its own creases and thus fresh ones are made. A tablecloth will keep fresh-looking as long again if it is always folded up in its own folds and put away until the next meal. The French have a way of making even an inferior quality of table linen look well without the aid of starch. When the napkins are washed and ready to be ironed they are dipped into boiling water and partially wrung out between cloths. They are then rapidly ironed with as hot a flatiron as possible without burning them.

## PETTICOATS

THE smartness that is only skirt-deep has no attraction at all for the woman whose knowledge of, and fondness for, dress is a deep-rooted, and not merely an acquired taste. Under the "hobble" tyranny, it is true, opportunities for much variety were, in a double sense, limited, and the narrow proportions of the tube skirt excluded anything in the nature of "fussy" underwear. But the rout of the petticoat and the suppression of the frill notwithstanding, no woman has regarded the question of lingerie as a secondary consideration, and hardly had the wide skirt come into being than the petticoat resumed its rustling sway once more. Further, it openly declares its presence, ignoring the ancient, if unwritten, law that a petticoat, though it may be heard, should never be seen.

Those who criticize the generous display of ankle which fashion has sanctioned of late, and called for longer skirts, find that in the new models their wishes have been met, though not, perhaps, quite in the way they desired or expected. Beneath the hem of some of the latest jupes is plainly visible, sometimes to the depth of three or four inches, a succession of tiny frills placed on an unponderable foundation of ninon or some similar substance. Thus has fashion avenged itself on critics, and thus does the underskirt give tangible proof of its existence.

But this ethereal petticoat, which is, after all, only an apology for that once more essential garment, and is really a lining in disguise, is not alone sufficient to perform the whole duty of a jupon which, in the absence of hoop or whalebone, is to lend support to the skirt under which it is worn. For that the services of the new foundation petticoat are enlisted, a garment of which the breadth and stiffness might be embarrassing were it not for the restraint which characterizes its length. It is fashioned of glace silk and reinforced with multitudes of minute tucks and frills, and its flaring career ends somewhere about the knees.

**ADVERTISE IN THE BUGLE!**

Have you got ennythink to sell or swap? Do you want to buy ennythink?

**THEN TRY A AD WITH US**

Biggest & only newspaper in this end of the Co.

Advertising rates furnished with great cheer. Sirculashion books open to nobuddy.

**YOULL HAFT TO TAKE OUR WORD FOR IT**

# BINGVILLE BUGLE

INERGIA, FATUM PARIT

BY NEWTON NEWKIRK

Copyrighted, 1916, by E. A. Grozier

**DON'T BE A TITEWAD!**

Pay up your back subscription to the Bugle & thus fill a long-felt want on our part.

**WE CAN'T RUN A FIRST CLASS NEWSPAPER ON HOT AIR & COLD POTATOZE.**

P. S.—If we are not in leave the money with our wife next door.

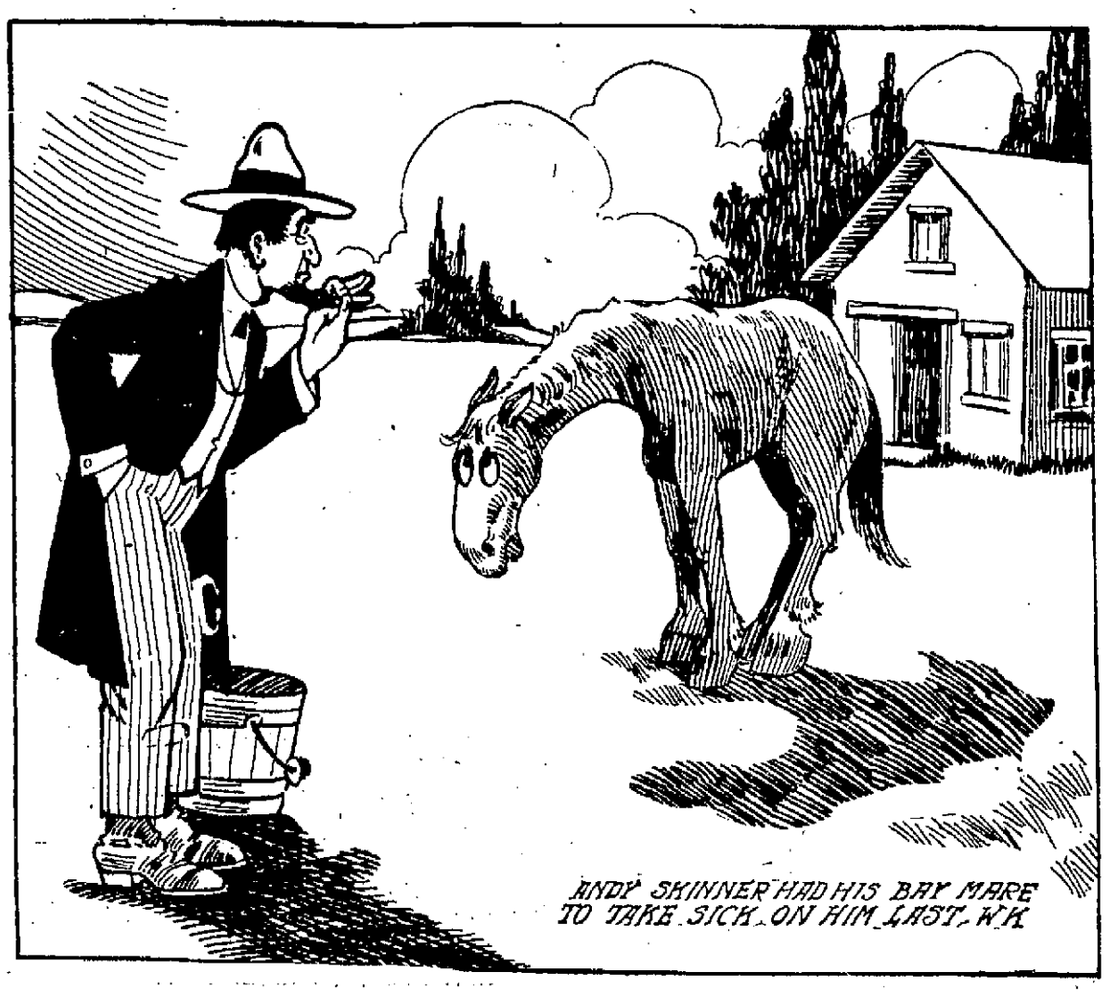

ANDY SKINNER HAD HIS BAY MARE TO TAKE SICK ON HIM LAST WK

RUN HAFF A MILE AFTER THE OTTYMOBEEL UNTILL HE WAS ALL OUTEN BREATH.

EMILY SAYS SHE NEVER IN ALL HER BORN DAYS HELPD CLEAN A HOUSE THAT NEEDED CLEANIN AS BAD AS MRS SAMS HOUSE NEEDS IT.

HEN GOT MAD AND SAID HE WOULD CHARGE IT UP TO SNIDE ON THE BOOKS

**THE BINGVILLE BUGLE**

**The Leading Paper of the County**
**Bright, Breezy, Bellicose, Bustling**

How doth the busy little bee
Improve each shining hour—
By gathering honey all the day
From every opening flour.

The cheapest advertising medium in the county. If you believe in advertising, come and see us. For further information call on or address the editor.

## STOP, LOOK & LISSEN!

Last Sunday morning about 10 a. m., whilst the most respecktable folks of Bingville was on their way to church to attend deevine worship, there was a big old he-ottymobeel with seven men in it from the co. seat or somers else, bizzed through Bingville at the rate of 100 miles per hour more or less, but the general opinyun is more.

It rusht rite through the Main st. of the town like a streak of greased lightnin, makin more noise than a thrashin masheen, and tootin its horn at evry jump. Almost afore a person who seen it comin could say, "Here it comes!" somebuddy else would holler, "There it goes!"

It like to of run over five hens and one Plymouth Rock rooster belonging to the Widow Skinner who was out in the middle of the road scratchin around & scairt em outen seven yrs. growth—the rooster aint crowd sinst and not one of the five hens has laid a egg, so the widow says.

Not only that, but it jest missed runnin over Hank Dewberry's hound dog by the skin of his tail & Hank aint seen his dog sinst—Hank says he calkilates he never will, neither, judgin by the way the dog was running when he last seen him he guesses he is runnin yet.

Malachi Watkins who is as deef as a post had even a narrer excape than the hound or the chikkens. Malachi happened to be crossin the street in front of the church when the ottymobeel was comin for him full tilt. The feller runnin it blowd his horn, but Malachi diddent hear nothink of course. Mel Sampson was standin on the sidewalk in front of Malachi wavin his hands in horrer & hollerin as loud as he could holler for him to git outen the way unless he desired to be rund over! Malachi seen Mel makin moshions and to make matters worse stopt rite in the middle of the road & put his hand to his ear and hollers back, "You'll haft to speak a leetle mite louder, Mel."

Jest at that instant the ottymobeel whizt past Malachi so clost that it ackshually grazed his coattails. By the time Malachi realised what a narrer excape he had from instant deth the ottymobeel was five mile further on.

Seth Dewberry our lion hearted town constubble who was settin on his front piazzer readin when he seen the ottymobeel whiz past rusht into the house for his revolver, and pind his badge on his vest and polisht it up and run outen the house and run haff a mile after the ottymobeel until he was all outen breath, but Seth was too late, being as by this time the masheen must of had 15 miles start on him, so Seth returned home exosted & in disgust.

Monday evg. Cy Hoskins chairman of our board of selecktmen consisting of hisself, also Ame Hillyer & Alonzo Skillings, cald a mtg of the board in the back of Hen Weathersbys store to take steps to prevent ottymobeels from passin through our midst too dogboned fast.

As a result of this mtg. two signs has been put up at each end of the town bearing the follering words:

WARNING!!

OTTYMOBEELISTS WHO GOES THROUGH THIS VILLAGE FASTERN 2 MILES A HOUR DOES SO AT THEIR OWN PERIL & WILL BE PERSECOOTED TO THE FULL EXTENT OF THE LAW WHATEVER THAT IS! GUVVERN YOURSELFS ACCORDING OR TAKE THE CONSEQUENCES!

TOWN SELECKTMEN.

Constubble Dewberry says he will a rest all ottymobeelists who goes fastern above "Warning!"—pervided he can figger out some way to stop em in their mad career.

## Country Correspondence

CALAMITTY CORNERS

Bedelia Hooker, wife of Gale Hooker of here hatchd out five duck egs under one hen last wk. When the ducks tuk to the pond back of the house, the fool hen like to of skwawked her head off she was that swet up. It was a very ridicklus sight & was enjoyed by all who seen it.

There has been quite a increase in our caff population sinst we last reported, several having been borned to as many cows in our midst. Cows & caffs doing well.

Ezekiel Snodgrass tapped his last barl of hard cider a few days ago and ever sinst then Zeke has ben considerable under the weather from headakes & indisposition. Nobuddy else in this vicinity ever got a hedake from Zekes hard cider—hes too tite with it.

Jack Holmes has stopt taking sulfur & molasses three times per day for his blood whitch is outen order. Jake says he would ruther have his blood outen order all the year round than take sitch horrible truck as that for same.

Hannah Ormsby kild a hen for dinner last Sunday whitch was so old it was about ready to pass on ennyhow and as a result nobuddy could bite it being as the hen was so tuff. Hannah says she thinks by biling it a day or two longer she can work it up into a stew.

PRO BONO PUBLICO.

PECKHAMS RIDGE

Alonzo Peckham aint shaved his fase so far this spring and says he dunno whether he will or not being as if whiskers keeps a persons fase warm in winter why wouldnt they shade it from the sun in summer & thus make the huming fase cooler? There mite be something in this.

Lige Perkins got outen bed tother night about 2 a. m. in the morning to put the cat outen the house whitch he had forgot to put out before going to bed and while descending the stairs about haff a sleep slipt and fell clean to the bottom spraining his wrist and contusing his head also skering the cat so bad that she hid and he couldn't find her ennywheres after whitch he returned to bed.

Mrs. Emily Hance, wife of Sam Hance, is helping Mrs. Hiram Small clean house. Emily says she never in all her born days helpd clean a house that needed cleanin as bad as Mrs. Sams house needs it.

Bill Wilkins went fishin Tuesday & ketchd a big sucker fish in Willow Crick whitch he had for supper that night when he got home. Bill says a sucker aint bad eatin if it wasn't that a person wouls starve todeth eatin suckers becuz you haft to waste so mutch time pickin out the bones—unles you eat em bones and all and that uncomfortable.

Enos Crabb replaced two bricks on top of the chimney of his house whitch fell off last winter. Enos is allus makin some improvement to his property.

Bill Winters has a boil on his nose. Bill says he wishes to goodness he could say this of somebuddy else except hissel.

OBSERVER.

## Personal Breefs

Old Dad Henderson who thinks he is a turrible good weather profet says he calkilates the back of winter is broke. Dad aint takin no chanses in perdicktin this—ennybuddy with enny sents even if they aint a weather profet knows that mutch.

Hi Henderson rid over from Calamitty Corners tother day on a horse whitch he offerd to sell or swap. It lookt like a awful fine horse, but Hi couldn't strike up a dicker with ennybuddy hereabouts. Hi is purty smart on a horse dicker and being as he has got the best of everybuddy hereabouts who ever swapt sold or purchases horses from him folks is scairt of Hi.

Miss Sally Hoskins our poet writer is all broke out with hives or somethink similar as we go to press. Sally says she aint had enny time to devote to writin poetry of late being as with her household duties & the hives she's been very bizzy & her time is all tuk up.

Amri Haines had a headake also a toothake both at the same time last wk. Amri says his tooth aked him so bad that he diddent mind the headake a tall and calkilates that no matter how awful a calamitty visits a person there is allus somethink to be thankful for.

Mrs. Sarah Hawkins desires us to state in the Bugle that she will condescend to take in warshing for a few selecht families in Bingville being as her husband Sam would prefer to loaf instid of work & she feels she ort to do somethink to help support him. Sam will call for the warshing and take it back agin.

Miss Mehitable White daughter of Dave White our accommodatin undertaker is visiting friends at the co. seat. Dave says if her trip cost ennythink he couldn't a ford to let her take it being as business in his line has been turrible dull lately. Well, Dave, it's a ill wind that don't blow nobudy some good.

Mrs. Lafe Whittacre is at present engaged in makin her husband a nightshirt outen cotton flannel. She says Lafe wants enuff material in a nightshirt to make a cupple of nightshirts for a ordinary man. Lafe says he don't care if he does being as if its ennythink he hates it's a nightshirt whitch is too tite & you git all snarled up in.

## Lokal Mentchion

Jed Peters our intelligent school teacher says he will be turrible glad when school lets out for the summer whitch wont be long enny more being as then he will git a good rest. Jed says he aint fizzikally tired but mentally fatigged. Teaching school all winter long is hard brain work for the huming intelligents.

Hen Weathersby prop. of our general store has nailed the top on his cracker barl. Hen says it's amazing how fast his crackers disapears yet he can't nevver seem to ketch enny of the lazy loafers who inhabits his store stealin em on the sly.

Deacon Andrews aint readin the Bible as faithful evry day as he was a spell back when he was sick with the grip. When the Deacon don't feel well he reads a chapter evry day, but when he's in good helth he leaves off doin it and can even cuss a leetle mite if it's necessary.

Miss Milly Underwood done a fool thing tother day when she tuk off her wool stockins jest becus it was warm. Next day it blowd up cold & she ketchd a cold on her lungs & is coffin like everythink.

Miss Sary Ann Green has finally got into the church quire after a long struggel & big opposishion to her. The other members of the quire says she hollers so loud when she sings that they can't be heerd a tall and some of em threats to resign.

Andy Skinner had his bay mare to take sick on him last wk. and sent for Doc Livermore our veternary & huming speshialist. Doc give the mare a qt. or two of medisins of various kinds and now she's convalessing so Doc says. Andy says Doc give her enuff medisin to kill her, but strange to say it diddent.

Rufe Green walkt out of church last Sunday with Miss Phronicia Watkins, who persented a ridicklus appearants becus three buttons on the back of her waist was unbuttoned. Why diddent you let Rufe button em for you, Phronicia?

Lem Brown our expert carpenter while repairing one of his own hencoops tother day hit the nail on his thum instid of the nail whitch he was holdin betwixt his thum and finger. Lem swored very vilent for a few minnits and was so mad he throwd the hammer through the kitchen winder & now he has another job on his hands.

## Disappintment!

Ben Doolittle one of the most respeckted cittizens of Calamitty Corners (or that's what we have allus thort up to now) dropped into the Buggle offis one day last wk. and without no warning to perpare us for what was comin planked down a $10 bill on our desk and said for us to give him credit to that amount on back subscripshion.

We wassent feelin enny too well ennyhow when Ben cald and the shock & surprise of gittin so mutch unexpeckted welth all in a lump like to of tuk us offen our feet and made us swoon away. After we had recoverd suffishient we thanked Ben very profuse for the $10 and give him a reseat for same boosting his subscription up to Jan. 1, 1911.

After Ben had went we hurried home and told our wife what a turrible blow of good forchune had befell us after whitch we went down to Hen Weathersby's store to lay in a supply of groceries & other necessities of life.

We bought $3.32 cts. worth at Hen's and when we coolly handed him the $10 note to take his pay out of Hen was almost as flabbergasted as we was until he put on his specks and tuk it to the light and examind it and then told us it was a Confederate bill and wassent worth the paper it was writ on after whitch he tuk the groceries outen the basket and put em back on his shelves.

To think that Ben Doolittle would play sitch a mean trick makes our blood bile in the extream and unless he makes this matter right with a real $10 bill we'll rake & scrape up somethink about his past if possible & smootch his reputashion by printing it in the Bugle pervided Ben's got enny reputashion to smootch. If Ben forks us over 10 dollers without no questshions askt we are willing to drop the matter but not otherwise.

## Hen Made a Mistake

Hen Weathersby, prop. of our general store, weighed out a lb. of suggar for Snide Petersby tother evg. jest about dusk before he had lit up in the store and it was dark and Snide paid for it with great cheer and departed.

On his way home Snide stopped several folks and showd em the suggar and said he nevver got so mutch suggar for a lb. before in his life. Well, after Snide had went and Hen lit the lamps he discuverd that the 2-pound weight was on the scale whitch he diddent notis when he weighd out the suggar for Snide. Then Hen knowd Snide had got the best of him being as he had give him 3 lbs. of suggar & only got paid for 1 lb.

Next time Snide come into the store Hen explaind the matter to him and asked Snide to pay for the extry 2 lbs. but Snide refused & said that he only askt for 1 lb. and if Hen give him three lbs. that was his look out & not hisn. Hen got mad and said he would charge it up to Snide on the books. Snide told Hen to charge it and shoot it, but he'd nevver pay it. Snide also told Hen rite to his fase that for 1 lb. of overweight in suggar or ennythink else whitch he ever give to a custummer he calkilated Hen was the gainer by 15 lbs. of underweight. Hen got maddern madder & said he'd make Snide prove them words. Then Snide whipt his 2-foot rule outen his pocket & meashured the yardstick whitch Hen measures all his goods with & it meashured only 32 inches. After this Hen kind of cooled off and told Snide to let bygones be bygones & say no more about the suggar.

**CLEERENCE SALE OF WOOD BOXES!**

As prop of the Bingville General Store with new goods arriving every wk or two I find that the **seller of my store is all clutterd up** with wood boxes of every descripshion wtitch goods has been shipd in & whitch boxes aint no use to me whatever being as they are only in the way and as they diddent cost me a cent I am a going to get shet of them **regardless of cost.**

Therefore **beginning next Monday morning** and lasting several days or until these boxes is all sold off I will hold a **mammoth cleerence sale of Wood Boxes.** Do you desire a wood box to put wood in or for ennythink else inclooding odds and ends of every descripshion? In that case attend this sale. **What is handier than a wood box** when you want one for somethink and cant git one nowheres? Thens when you realise what a turrible boon a wood box is to humanitty. Buy one of these boxes now even if you dont need it becuz it will come handy **in case of a emergency.**

Some of these boxes is big and some is small and others is betwixt & between inclooding all sizes too numerus to mentchion. **I charge according to size,** but if you take a duzzen boxes offen my hands I will make you **a speshial rate.** If you cant use these boxes for nothink else you can bust em up for kindlings. They burn fine. I know becuz I have been bilding fires with em in my stove store evry mornink all winter. Yours for boxes.

**Hen Weathersby,**
**Prop. Bingville Genl. Store.**
*BINGVILLE.*

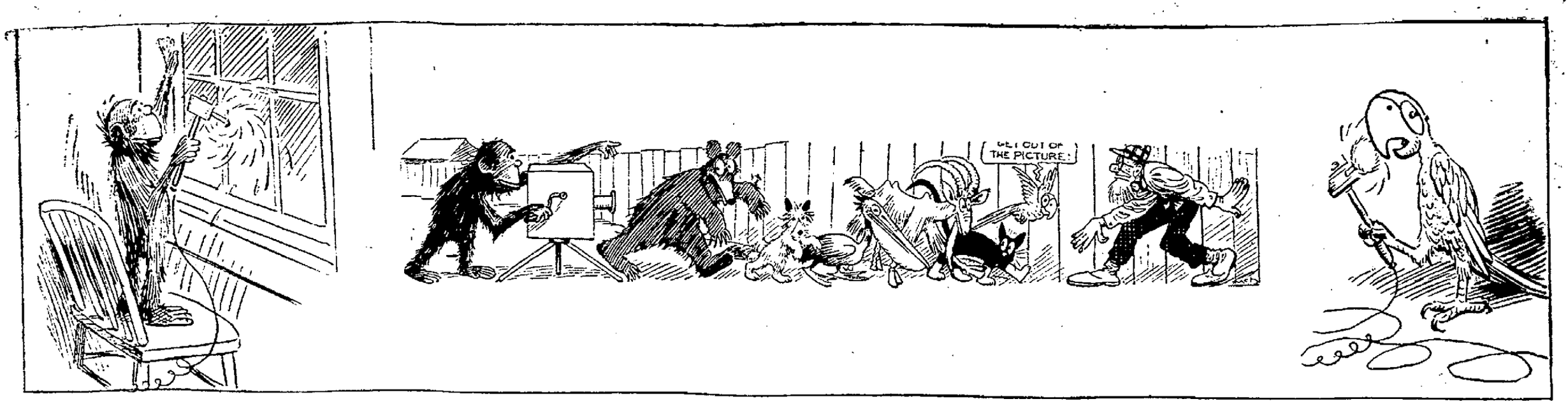

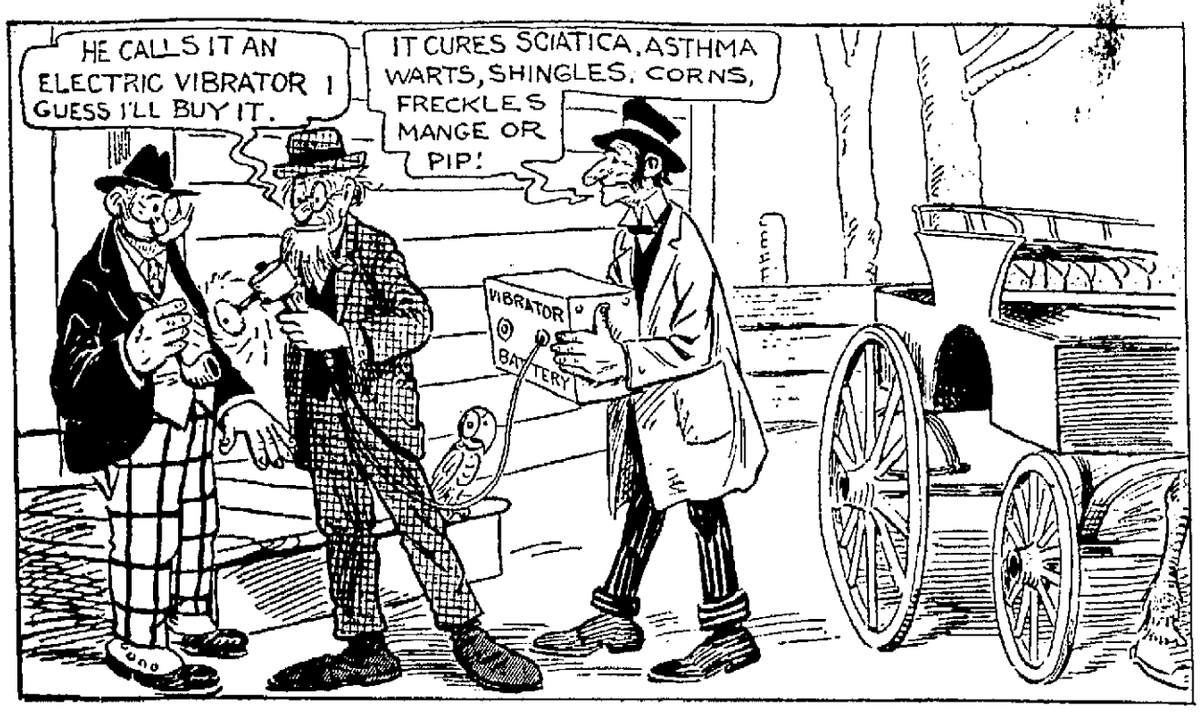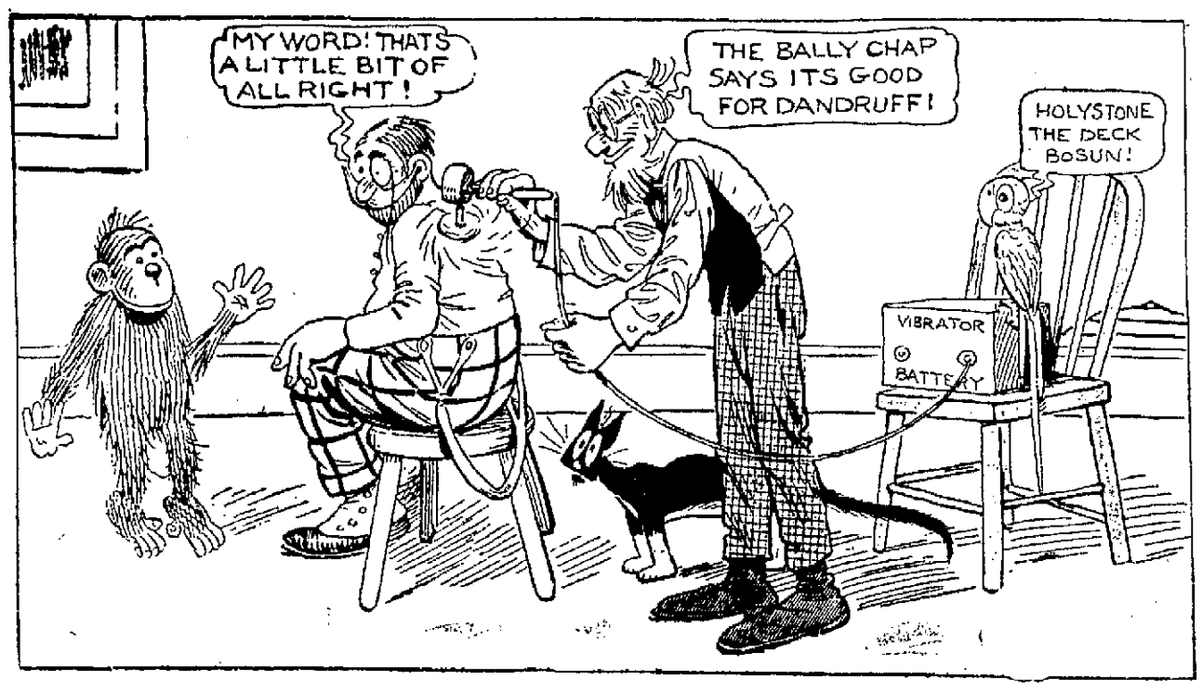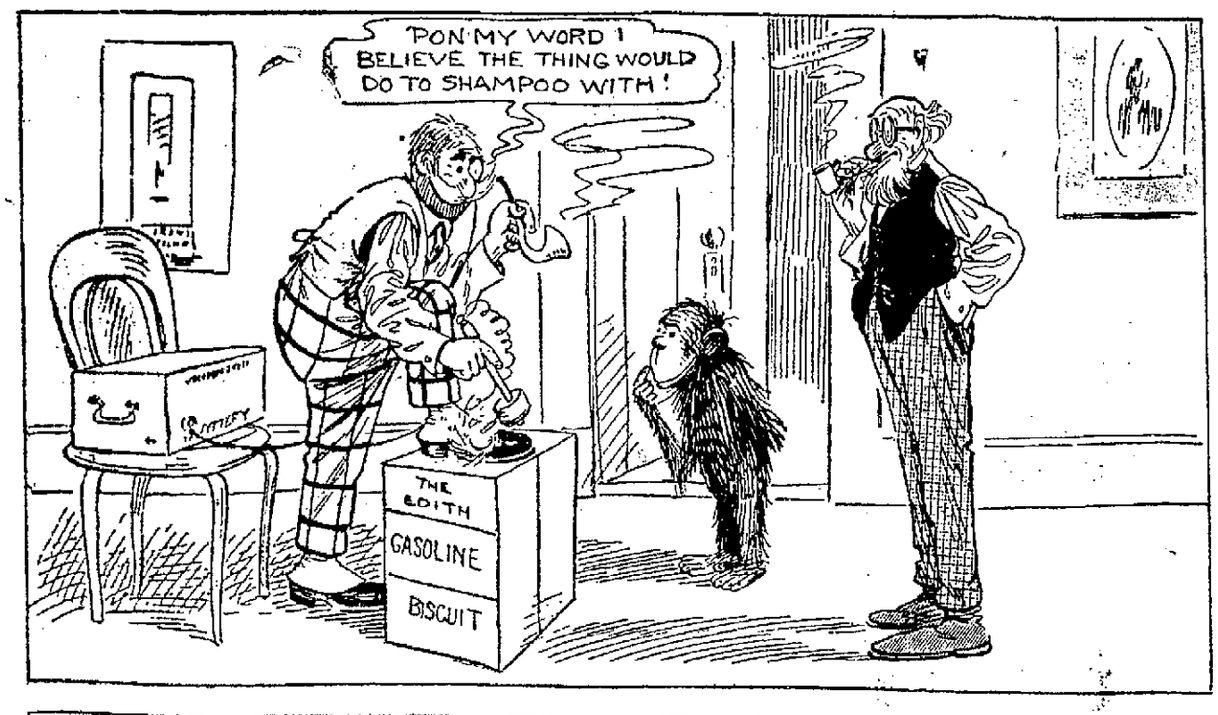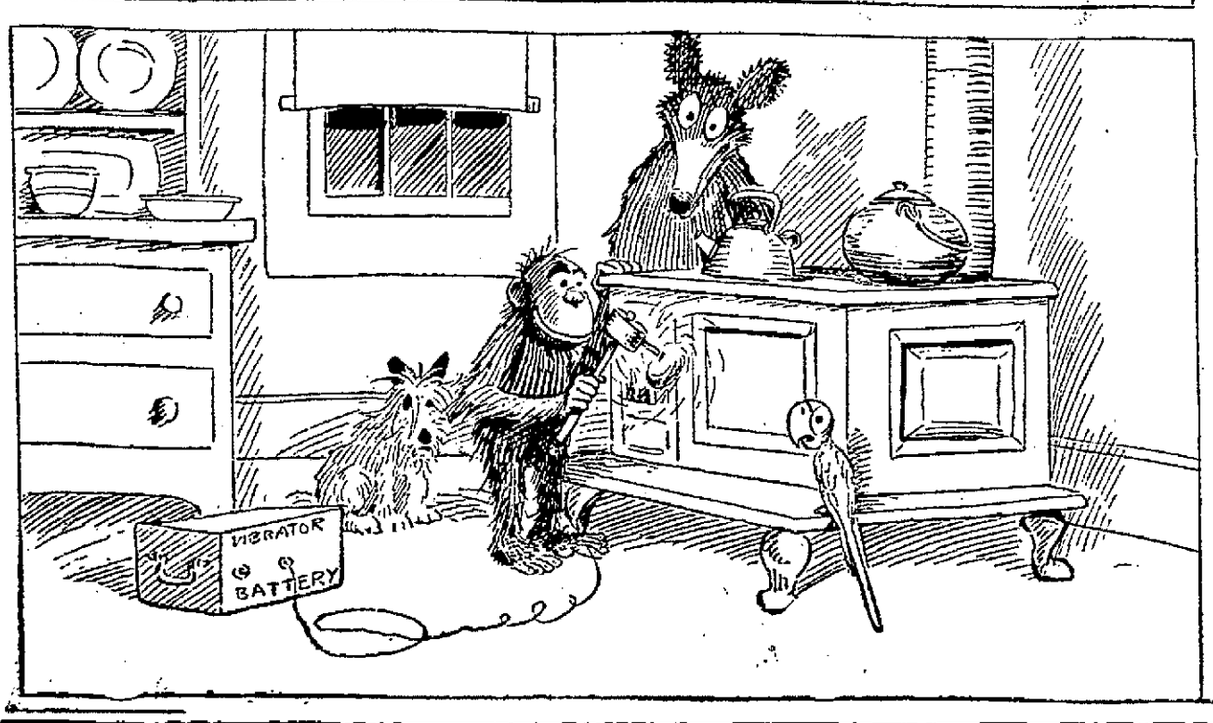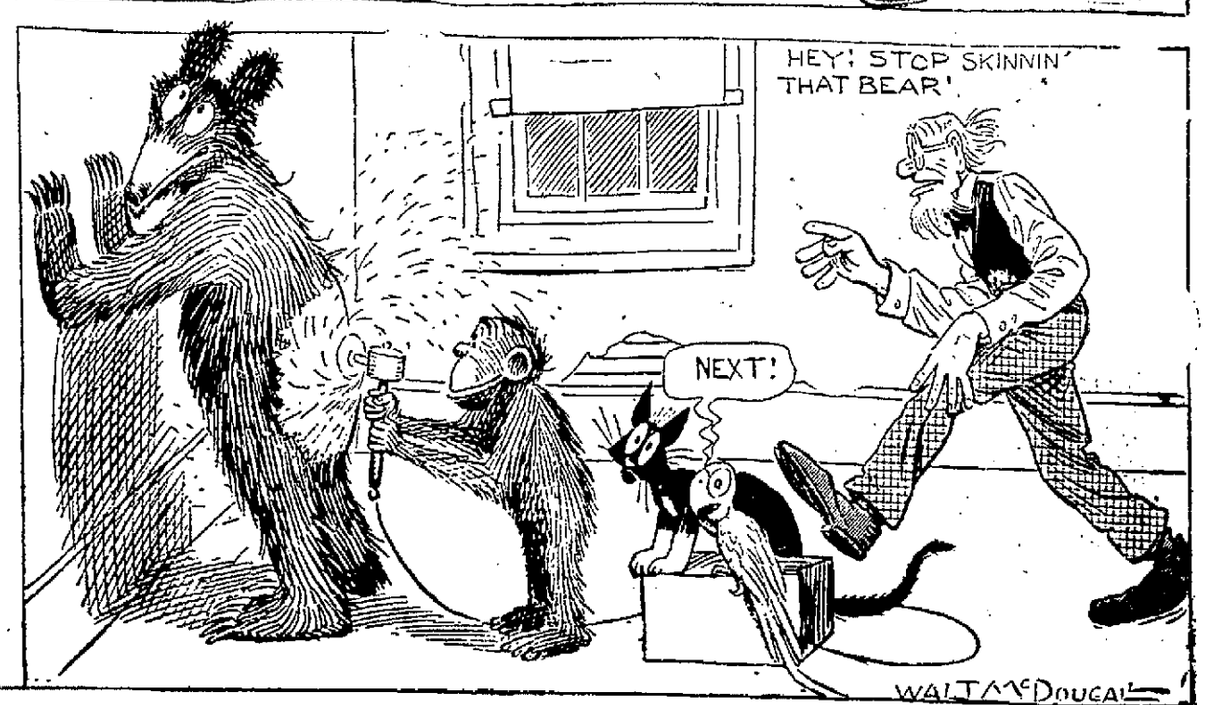
# HANK: AND HIS ANIMAL FRIENDS By Walt McDougall